City Council Agenda
11/07/2017

Notice is hereby given of a regular meeting of the City Council of City of San Angelo to be held on November 7, 2017 at 8:30 AM at the McNease Convention Center – South Meeting Room, 501 Rio Concho Drive, San Angelo, Texas, for the purpose of considering the following agenda items.

1. **Call to Order**
2. **Prayer and Pledge**
3. **Proclamations/Recognitions**
   a. Proclaiming November 17, 2017 as the "9th Annual Adoption Day"
   b. Proclaiming November 2017 as, "National Hospice and Palliative Care Month"
4. **Public Comment**

Issues or items that are not on the agenda may be raised by the public at this time. Citizens should speak from the podium, begin by stating their name and limit remarks to less than three minutes. Council members may request that a discussed item be placed on a future agenda. The Council takes public comment on all Regular Agenda items during the discussion of those items.

5. **Consent Agenda**
   a. Consider approving the October 17, 2017 City Council regular meeting minutes (B.Kendrick)
   b. Consider awarding quote 481D to Frazer, LTD (Houston, Tx) for Frazer Type I 14' Generator Powered Module on a customer provided new Ford F-450 6.7L diesel chassis using HGAC #AM 10-16, in the amount of $158,975, budgeted this fiscal year (V.Hancock)
   c. Consider awarding RFB "FD-05-17" for EMS inventory supplies to various vendors (Boundtree, Henry Schein, Quadmed, Life Assist, Kentron/Nashville, MMS, NAO Global Health, McKesson, and Zoll) based on lowest bid in compliance with bid requirements for each specific item in an amount of $132,912 budgeted per fiscal year and authorizing City Manager or his designee to execute any necessary and related documents (V.Hancock)
   d. Consider ratifying COSADC's approval of the COSADC and the City of San Angelo's Agreement for Provision of Administrative Services for FY 2018 in the amount of $578,088 and subsequent years of FY2019 and FY2020 as annual budgets are approved by the Board and authorizing the Board President to execute the agreement in substantially the same form as the attached (R.Pena)

e. Consider awarding WU-07-17 Water Treatment Coagulants bid to two (2) vendors (Clearwater Labs and Chameleon Industrice, Inc.) based on pre-selection criteria for best treatment quality for different source waters for one (1) year with two (2) additional one (1) year term extensions, budgeted for purchase FY2018, FY2019, and FY2020, and authorizing the City Manager or designee to execute any related documents (A.Strube)

f. Consider awarding WU-01-18 Liquid Chlorine to DPC Industries in the amount of $221,700 annually for one (1) year with two (2) additional one (1) year term extensions, budgeted for purchase in FY2018, FY2019, and FY2020, and authorizing the City Manager or designee to execute any related documents (A. Strube)

g. Consider awarding WU-02-18 Liquid Ammonium Sulfate to Chameleon Industries in the amount of $90,000 annually for one (1) year with two (2) additional one (1) year term extensions, budgeted for purchase FY2018, FY2019, and FY2020, and authorizing the City Manager or designee to execute any related documents (A. Strube)

h. Consider approval of purchase of power from Concho Valley Electric Cooperative (CVEC) for the portions of the Water Reclamation Facility that fall within CVEC service area (A. Strube)

i. Second reading of an ordinance for PD17-04 a rezoning from the General Commercial (CG) Zoning District to the Planned Development (PD) Zoning District to allow for Group Living, Household Living, and Retail Sales and Services, located at 4268 Sherwood Way (J. James)

j. Second reading of an ordinance for Z17-13 a rezoning from the Neighborhood Commercial (CN) Zoning District to the Single-Family Residential (RS-1) Zoning District, located at 2802-2822 Houston Street (J. James)

k. Second reading of an ordinance to change “Lighthouse Lane” to “Chesney Lane,” over a 120 foot length of this street's right-of-way extending southeast from Aspen Avenue (J. James)

l. Second reading of an ordinance amending Chapter 10 "Traffic Control" for the restriction of oversized loads in the areas on US 67/US 277/US 87 North, South, East, and West bound roadways near Central High School (S.Kelton)

m. Second reading of a public right-of-way management ordinance; regulating the physical use, occupancy and maintenance of city rights-of-way by wireless network providers (R. Pehl)

n. Consider a resolution supporting designation of potential routes for Interstate 14 (I-14)

6. Regular Agenda

a. Consider a resolution acknowledging the immediate need of an additional Skilled Nursing Facility (Nursing Home) to be constructed in Tom Green County, Texas - (Presentation by representatives of the Rhoman Group)

b. Consider ratifying COSADC's approval of a resolution for a project and the expenditure of a promotional campaign to promote the 2018 San Angelo Business Plan Competition for the purpose of developing viable business plans that will create new ventures and expanded existing business enterprises and authorizing the Board President to negotiate and execute in the amount of up to and not to exceed $5,000 with McLaughlin Advertising (R.Pena)

c. Consider ratifying COSADC's approval of a resolution authorizing the use of Sales and Use Tax Funds in a sum not to exceed $168,000, in support of establishing a Construction Trades Program at Howard College to be partially funded under a Texas Workforce Commission High Demand Skills Development Grant (R.Pena)

d. Consider ratifying COSADC's approval of a resolution in the amount of $1,500,000 authorizing the use of Sales and Use Tax Funds for the expansion of the training mission of Goodfellow Air Force Base and authorizing the Board President to negotiate and execute an MOU with Tom Green County and Goodfellow Air Force Base on behalf of the Corporation and such other legal documents necessary to the project (R.Schneeman)

e. First reading and public hearing of an ordinance amending Chapter 2, "Administration and Personnel", Article 2.08 "Classified Service", Section 2.08.017 "Bilingual (Spanish) Certification Pay" - (Presentation by Police Chief Frank Carter)

f. Update on recent activity in the Animal Services Division - (Presentation by Assistant Director of Neighborhood & Family Services Morgan Chegwidden)

g. First reading and public hearing of an ordinance amending Chapter 12 "Planning and Development," Exhibit "C" "Land Development and Subdivision Ordinance," Chapter 1 "General Provisions," Section IV "Variances" and Chapter 5 "Procedural Requirements for Processing Subdivisions," Section III "Stages of Development Review" to prevent inconsistencies in the Code - (Presentation by City Attorney Theresa James)

h. First reading and public hearing of an ordinance amending Chapter 12 "Planning and Development," Article 12.044 "Signs," to require Council approval of certain signs that extend into the public right-of-way - (Presentation by Planning & Development Services Director Jon James)

i. First reading and public hearing of an ordinance amending Appendix A, Article A8.000 Utility Related Fees, A8.008 "water, sewer and trash deposits", by amending the deposits - (Presentation by Water Utilities Assistant Director Allison Strube)

j. Consider a resolution adopting a Design Manual for the Installation and Construction of Network Nodes and Node Support Poles in the Public Right of Way - (Presentation by City Engineer Russell Pehl)

k. First public hearing and introduction of an ordinance amending the 2017-2018 budget for:
   1. Grants and Capital Projects, and
   2. Staffing levels - (Presentation by Finance Director Tina Direschke)

7. Closed Session

Executive Session under the provision of Government Code, Title 5. Open Government; Ethics, Subtitle A. Open Government, Chapter 551. Open Meetings, Subchapter D. Exceptions to Requirement that Meetings be Open under the following sections:

a. Section 551.071(1)(A) consult with attorney when the governmental body seeks the advice of its attorney about pending or contemplated litigation regarding:
   1. 2013 Sealcoating Program Contract
   2. Templeton Construction, Inc.
   3. Alsay, Inc. v. City of San Angelo, Texas Carollo Engineers, Inc.

b. Section 551.074(1) to deliberate the annual evaluation of the City Manager.

c. Section 551.072 to deliberate the purchase, exchange, lease, or value of real property related to the Avenue P drainage project

8. Follow Up and Administrative Issues

a. Consider items discussed in Executive Session, if needed

b. Consider approving the following Board nominations:
   Planning Commission: Joe Spano (SMD6) to a 1st Full Term ending January 2020
   TIRZ: Toni Hunter(SMD5) to an unexpired term ending ending July 2019

c. Announcements and consideration of Future Agenda Items

9. Adjournment

CERTIFICATION

I hereby certify that the above notice of meeting was posted on the bulletin board at the City Hall of the City of San Angelo, Texas, on the 3rd day of November 2017, at 5:00 p.m.

_____
Bryan Kendrick, City Clerk

All agenda items are subject to action. All contracts/agreements may be subject to further negotiation prior to execution. The City Council reserves the right to consider business out of posted order and/or meet in a closed session on any agenda item should the need arise and if applicable pursuant to authorization by Title 5, Chapter 551, of the Texas Government Code.

In compliance with the Americans with Disabilities Act, the City of San Angelo will provide for reasonable accommodations for persons attending City Council meetings. To better serve you, requests should be received 48 hours prior to the meetings. Please contact the City Clerk's Office at 325-657-4405.

City Council meetings are broadcast on Channel 17-Government Access at 10:30 A.M. and 7:00 P.M. every day for two weeks beginning on the Thursday after each meeting.

Proclamation

All children deserve a safe place to live and grow, and each year many Texas children find a forever home thanks to adoptive families. In tom Green County, 281 children are currently in foster care and 53 of these children are awaiting their forever family to bring them home.

For the past 17 years during the month of November, communities across the country have come together in observance of National Adoption Day to complete the adoptions of children in foster care and to celebrate the families who choose to adopt.

This year, the City of San Angelo will hold its 9th Annual National Adoption Day in support of those adoptive families here in our own community, and to thank them for opening their hearts to a child in need of a loving and permanent home.

THEREFORE, I, Lane Carter, Mayor Pro Tem of the City of San Angelo, Texas, on behalf of the City Council, I do hereby proclaim November 17th , 2017 as

" National Adoption Day"

and call on all citizens to remember in the month of November the children and families who have joined their lives through the miracle of adoption; to open their hearts and minds to the idea of opening of their own homes to these children in need; and congratulate the new families to be formed on November 17th, 2017 during Tom Green County's Adoption Day ceremony.

In Witness Whereof, *I have hereunto set my hand and have caused the Official Seal of the City of San Angelo to be affixed this 7th day of November, 2017.*

_____

Lane Carter
Mayor Pro Tem of the City of San Angelo

Proclamation

2017 marks the 50th anniversary of St. Christopher's Hospice London, widely recognized as the first modern day hospice organization, and the 35th anniversary of the Medicare hospice benefit in the United States;

The hospice and palliative care philosophy places the needs of the individual at the center of care allowing patients and family caregivers to focus on quality of life, surrounded and supported by family and loved ones, despite serious and life-limiting illness;

Hospice and palliative care offer those they serve the high-quality of care delivered by an interdisciplinary team of skilled professionals and trained volunteers that includes physicians, nurse, social workers, therapists, counselors, health aides, spiritual care providers and more;

Every year an estimated 1.6 million Americans living with life-limiting illness, and their families, receive care from the nation's hospice programs in communities throughout the United States;

Hospice and palliative care providers encourage all people to learn more about options of care and to share their wishes with family, loved ones, and their healthcare professionals;

THEREFORE, I, Lane Carter, Mayor Pro Tem of the City of San Angelo, Texas, on behalf of the City Council, do hereby proclaim November 2017 as

"NATIONAL HOSPICE AND PALLIATIVE CARE MONTH"

and encourage citizens to increase their understanding and awareness of care at the end of life and to observe this month with appropriate activities and programs.

In Witness Whereof, *I have hereunto set my hand and have caused the Official Seal of the City of San Angelo to be affixed this 7th day of November, 2017*

_____

Lane Carter
Mayor Pro Tem of the City of San Angelo

City of San Angelo, Texas
Regular City Council Meeting
Tuesday, October 17, 2017

Present:

Mayor Brenda Gunter
Mayor Pro tem Lane Carter, SMD 5
Council Member Tommy Hiebert, SMD 1
Council Member Tom Thompson, SMD 2
Council Member Harry Thomas, SMD 3
Council Member Lucy Gonzales, SMD 4
Council Member Billie F. DeWitt, SMD 6

1. Call to Order

With a quorum of the City Council Members present, Mayor Gunter called the regular session of the San Angelo City Council to order at 8:31 a.m. on Tuesday, October 17, 2017, in the San Angelo McNease Convention Center, 501 Rio Concho Drive, San Angelo, Texas 76903.

2. Prayer and Pledge

An invocation was provided by Bryan Kendrick; and the pledges were led by TLC San Angelo National Jr. Honor Society : Ketcher Joiner, Victor Elquezabal, and Landon Humphreys.

3. Proclamations/Recognitions

The Concho River Walk's selection as a "Great Place in America" was recognized.

Public Safety Communications Center dispatchers Linda Waller and Sarah Rees were recognized for the exceptional manner in which they handled the situation involving a wildfire.

Civic Events Manager Sidney Walker was recognized for going beyond and above what is expected in stepping forward and helping raise needed funds for Hurricane Harvey relief.

4. Public Comment

No public comments were made.

5. Consent Agenda

a. Approval of the October 3, 2017 City Council regular meeting minutes
b. Approval of authorizing the sale of the following Lake Nasworthy properties to current residential lot leaseholders for the appraised values:
   1. 2225 Hillside Drive; Lot 22, Group 20, Lake Nasworthy Addition ($57,332)
   2. 2574 Sleepy Hollow; Lot 28, Group Fisherman's Road, Lake Nasworthy Addition ($96,622)
c. Approval of declaring Lot 31, Block 1, Group 20, Lake Nasworthy Addition, commonly known as 2261 Hillside Drive, surplus and disposing of said surplus property under published RFB No. RE-04-17 for the highest sealed bid and authorizing the City Manager to execute all documents necessary to convey the surface estate only in the surplus property by Special Warranty Deed, reserving unto the City of San Angelo mineral interests, surface and groundwater rights
d. Approval of an amendment to Lease Agreement with Lessee of 2838 College Hills Blvd., commonly known as Preston's Play Yard and Driving Range, providing for the sale and consumption of beer and wine on Leased Premises

DRAFT

e. Approval of authorizing the release of Performance Agreement for Windmill Addition Section 1 & 2 in the amount of $86,226
f. Approval of awarding RFP PUR-01-17/Digital Copiers to CTWP and authorizing the City Manager or his designee to negotiate and execute any related documents
g. Approval of purchasing two Twelve Yard Dump Trucks in an amount of $208,112 from Lonestar Freightliner DBA Corley Freightliner (San Angelo, TX), budgeted in FY18, utilizing bid VM-02-15, previously awarded on April 7, 2015, and authorizing City Manager or designee to execute related documents
h. Approval of ratifying COSADC's approval of a resolution, authorizing the Board President to negotiate and execute Task Order No. 2 to Professional Services Agreement, RFQ DC-02-17, with Parkhill Smith & Cooper, Inc., in a sum not to exceed $280,000 to perform professional engineering and surveying services for infrastructure for the San Angelo Business & Industrial Park, subject to approval of the City Council for a Project necessary to promote or develop new or expanded business enterprises as authorized under the Texas Development Corporation Act
i. Approval of amendments to the bylaws for the Civic Events Advisory Board
j. Adoption of a resolution updating the Budget Policy

Motion: Council Member Thomas made a motion, seconded by Council Member Gonzales, to approve the consent agenda with the exception of items 5g and 5h. The motion carried unanimously (7) ayes to (0) nays.

Motion: Council Member Thomas made a motion, seconded by Council Member Gonzales, to approve item 5g, as presented. The motion carried unanimously (7) ayes to (0) nays.

Motion: Council Member Hiebert made a motion, seconded by Council Member Thompson, to approve item 5h, as presented. The motion carried unanimously (7) ayes to (0) nays.

6. Regular Agenda

a. Presentation on the street sealcoating process and evaluation (This item was requested by Council Member Thomas, a presentation was made by Assistant City Engineer Lance Overstreet)

No action was taken on this item.

b. Approval of authorizing the City Manager to increase the award amount of RFCSP ES-08-17, 2017 Annual Sealcoat Project, to Ronald R. Wagner & Co., LP in an amount of $49,000 above the previously approved "not to exceed" sum of $2,440,000 (A presentation was made by Assistant City Engineer Lance Overstreet)

Motion: Council Member Hiebert made a motion, seconded by Council Member Gonzales, to approve the increase to the award amount, as presented. The motion carried unanimously (7) ayes to (0) nays.

c. Approval of awarding RFB ES-09-17, Sulphur Draw Sewer Project, to Darnell Construction LLC in the amount of $3,884,190, budgeted for purchase in the Wastewater Capital Improvement Fund and authorizing the City Manager to negotiate and execute any related documents (A presentation was made by City Engineer Russell Pehl)

Motion: Council Member Carter made a motion, seconded by Council Member DeWitt, to award the bid, as presented. The motion carried unanimously (7) ayes to (0) nays.

d. Approval of awarding RFB ES-06-17, College Hills Boulevard Mill and Overlay Project, to Reece Albert, Inc. and authorizing the City Manager to negotiate and execute an agreement in an amount of $895,962.95 (A presentation was made by City Engineer Russell Pehl)

DRAFT

Motion: Council Member Hiebert made a motion, seconded by Council Member Carter, to approve the award in the amount of $895,963, as presented. The motion carried unanimously (7) ayes to (0) nays.

e. Approval of first reading and public hearing of an ordinance for Z17-12, a rezoning from the General Commercial/Heavy Commercial (CG/CH) Zoning District to the General Commercial (CG) Zoning District, on 92.36 acres located between West Loop 306 Frontage Road and Southwest Boulevard, generally known as the Sunset Mall and certain adjacent properties (A presentation was made by Planning & Development Services Director Jon James)

Motion: Council Member DeWitt made a motion, seconded by Council Member Thomas, to approve the ordinance, as presented. The motion carried (4) ayes to (3) nays, with Mayor Gunter and Council Members Gonzales and Hiebert casting the dissenting votes.

f. Approval of routine Planning and Development Services Items (A presentation was made by Planning & Development Services Director Jon James)
   1. First reading and public hearing of an ordinance for PD17-01 a rezoning from the General Commercial (CG) Zoning District and General Commercial/Heavy Commercial (CG/CH) Zoning District to a Planned Development (PD) Zoning District to allow for multifamily apartments, located approximately 700 feet southwest of the intersection of Martin Luther King Drive and West 29th Street
   2. First reading and public hearing of an ordinance for PD17-04 a rezoning from the General Commercial (CG) Zoning District to the Planned Development (PD) Zoning District to allow for Group Living, Household Living, and Retail Sales and Services, located at 4268 Sherwood Way
   3. First reading and public hearing of an ordinance for Z17-13 a rezoning from the Neighborhood Commercial (CN) Zoning District to the Single-Family Residential (RS-1) Zoning District, located at 2802-2822 Houston Street
   4. First reading and public hearing of an ordinance to change “Lighthouse Lane” to “Chesney Lane,” over a 120 foot length of this street's right-of-way extending southeast from Aspen Avenue

Motion: Council Member Gonzales made a motion, seconded by Council Member Thomas, to approve the ordinances (6f1, 6f2, 6f3, and 6f4), as presented. The motion carried unanimously (7) ayes to (0) nays.

g. Approval of first reading and public hearing of an ordinance amending Chapter 10 "Traffic Control" for the restriction of oversized loads in the areas on US 67/US 277/US 87 North, South, East, and West bound roadways near Central High School (A presentation was made by Operations Director Shane Kelton)

Motion: Council Member DeWitt made a motion, seconded by Council Member Hiebert, to approve the ordinance, as presented. The motion carried unanimously (7) ayes to (0) nays.

h. Approval of first reading and public hearing of a public right-of-way management ordinance; regulating the physical use, occupancy and maintenance of city rights-of-way by wireless network providers (A presentation was made by City Engineer Russell Pehl)

Motion: Council Member Gonzales made a motion, seconded by Council Member Hiebert, to approve the ordinance, as presented. The motion carried unanimously (7) ayes to (0) nays.

DRAFT

i. Approval of renewal rates for health insurance, dental insurance and stop loss insurance to become effective 1/1/18 (A presentation was made by Director of Human Resources Lisa Marley)

Motion: Council Member DeWitt made a motion, seconded by Council Member Hiebert, to approve item 6i, as presented. The motion carried unanimously (7) ayes to (0) nays.

j. Update on Sales Tax revenue performance - (A presentation was made by Finance Director Tina Dierschke)

No action was taken on this item.

7. Closed Session

Executive Session under the provision of Government Code, Title 5. Open Government; Ethics, Subtitle A. Open Government, Chapter 551. Open Meetings, Subchapter D. Exceptions to Requirement that Meetings be Open under the following sections:

a. Section 551.071(1)(A) consult with attorney when the governmental body seeks the advice of its attorney about pending or contemplated litigation regarding:
~~1. 2013 Sealcoating Program Contract~~
~~2. Templeton Construction, Inc.~~
3. Alsay, Inc. v. City of San Angelo, Texas Carollo Engineers, Inc.

b. Section 551.074(1) to deliberate the annual evaluation of the City Manager

8. Follow Up and Administrative Issues

a. Consider items discussed in Executive Session, if needed

No action was taken on this item.

b. Consider possible rescheduling of City Council Meetings in November 2017, December 2017 & January 2018

Consensus of City Council was to make no changes to November, combine the December meetings into a single meeting on December 12th, and to re-schedule the meetings in January for the 9th and 23rd.

c. Consider approving the following Board nominations:
Design & Historic Review Commission: Travis Stribling (SMD1) to a 1st full term ending September 2019
Fort Concho Museum Board: David Schaller (GAFB) to a 1st full term ending October 2020

Motion: Council Member Hiebert made a motion, seconded by Council Member Carter, to approve the nominations, as presented. The motion carried unanimously seven (7) ayes to zero (0) nays.

d. Announcements and consideration of Future Agenda Items

No action was taken on this item.

9. Adjournment

Motion: Council Member Hiebert made a motion, seconded by Council Member Thompson, to adjourn the meeting. The motion carried unanimously seven (7) ayes to zero (0) nays.

There being no further business, the meeting was adjourned at 11:35 a.m.

DRAFT

THE CITY OF SAN ANGELO

_____
Brenda Gunter, Mayor

ATTEST:

_____
Bryan Kendrick, City Clerk

In accordance with Chapter 2, Article 2.300, of the Official Code of the City of San Angelo, the minutes of this meeting consist of the preceding Minute Record and the Supplemental Minute Record. Details on Council meetings may be obtained from the City Clerk's Office or a video of the entire meeting may be purchased from the Public Information Officer at 481-2727. (Portions of the Supplemental Minute Record video tape recording may be distorted due to equipment malfunction or other uncontrollable factors.)

DRAFT

REPORT TO MAYOR & MEMBERS OF CITY COUNCIL

Requestor: Vernon Hancock, Assistant Chief, Fire Department, 325-657-4355

Meeting Date: November 7, 2017

Item type: Consent Item

Caption:

Consider awarding quote 481D to Frazer, LTD (Houston, Tx) for Frazer Type I 14' Generator Powered Module on a customer provided new Ford F-450 6.7L diesel chassis using HGAC #AM 10-16, in the amount of $158,975, budgeted this fiscal year (V.Hancock)

Summary/History:

An HGAC quote was requested from Frazer, LTD for a Frazer Type I 14' Generator Powered Module on a 2017/2018 Ford F-450 6.7L diesel
chassis 108"CA - order Red with a LiquidSpring suspension.

Financial Impact:

One new Ambulance Module to Frazer, LTD. ($158,975.00)
It is budgeted from 501-9100-800.07-42.

Other Information/Recommendation:

Attachments:

1. HGAC Price Quote San Angelo 481D-HGAC.pdf

Presentation:

Approvals/Reviews:

Vernon Hancock	Created/Initiated
Brian Dunn	Approved
Theresa James	Approved
Anthony Wilson	Approved
Julia Antilley	Approved
Tina Dierschke	Approved
Theresa James	Approved
Becky Dunn	Approved
Bryan Kendrick	Final Approval

HGACBuy	CONTRACT PRICING WORKSHEET For MOTOR VEHICLES Only	Contract No.:	AM10-16	Date Prepared:	10/26/17

This Worksheet is prepared by Contractor and given to End User. If a PO is issued, both the PO and the Worksheet MUSTTherefore please type or print legibly.Therefore please type or print legibly.

Buying Agency:	San Angelo Fire Department	Contractor:	Frazer, Ltd.	481D	HGAC
Contact Person:	Vernon Hancock	Prepared By:	Laura Richardson		
Phone:	325-657-4355	Phone:	888-372-9371		
Fax:		Fax:	(713) 995-0541		
Email:	vernon.hancock@safiredept.com	Email:	sales@frazerbilt.com		

Product Code:	HD22	Description:	Type I 14', Gen Pwrd Mod

A. Product Item Base Unit Price Per Contractor's H-GAC Contract: **$129,250.00**

B. Published Options - Itemize below - Attach additional sheet(s) if necessary - Include Option Code in description if applicable.
(Note: Published Options are options which were submitted and priced in Contractor's bid.)

	Description	Cost		Description	Cost
1085	Chassis // Suspension // LiquidSpring suspension systen	$10,000.00	1105	Module // Accessories // 22 pocket acrylic holde	600.00
1061	Chassis // Heat shielding // Heat shielding	$1,500.00	1200	Module // Floor // Install Stryker PerformanceLo	400.00
1046	Chassis // Cameras // Voyager quad view monitor for ca	$1,050.00	1244	Module // Power // Shore power ignition kill swi	250.00
1136	Module // Cameras // Back up camera on rear wall	$550.00	1015	General // Exterior compartment and/or structur	1,000.00
1236	Module // Paint // 14' Module paint scheme // Module r	$1,750.00	1075	Chassis // Running Boards // ArcRite running bo	850.00
1180	Module // Exterior // Striping and lettering // Pricing //	$2,750.00	1112	Module // Accessories // Dual Kussmaul USB pc	200.00
1163	Module // Conspicuity // On the rear of the module in a	$1,500.00	1243	Module // Power // Remote genset start/stop swit	100.00
1177	Module // Emitter // 3M-GTT Opticom	$1,850.00	1049	Chassis // Console // Armrests	200.00
1246	Module // Seating // (1) six point restraint with full back	$1,500.00			
1249	Module // Seating // Captain's chair with built-in child s	$1,000.00			
1125	Module // Accessories // Rear wall headknocker with sp	$650.00		Subtotal From Additional Sheet(s):	$0.00
1134	Module // Cabinets // Double squad bench cabinet	$600.00		Subtotal B:	$28,300.00

C. Unpublished Options - Itemize below / attach additional sheet(s) if necessary.
(Note: Unpublished options are items which were not submitted and priced in Contractor's bid.)

Description	Cost	Description	Cost
Stepwell LED	$425.00		
		Subtotal From Additional Sheet(s):	$0.00
		Subtotal C:	$425.00

Check: Total cost of Unpublished Options (C) cannot exceed 25% of the total of the Base Unit Price plus Published Options (A+B).	For this transaction the percentage is:	0%

D. Total Cost Before Any Applicable Trade-In / Other Allowances / Discounts (A+B+C)

Quantity Ordered:	1	X Subtotal of A + B + C:	$157,975.00	=	Subtotal D:	$157,975.00

E. H-GAC Order Processing Charge (Amount Per Current Policy)	Subtotal E:	$1,000.00

F. Trade-Ins / Special Discounts / Other Allowances / Freight / Installation / Miscellaneous Charges

Description	Cost	Description	Cost
		Subtotal F:	$0.00

Delivery Date:		**G. Total Purchase Price (D+E+F):**	$158,975.00

REPORT TO MAYOR & MEMBERS OF CITY COUNCIL

Requestor: Vernon Hancock, Assistant Chief, Fire Department, 325-657-4355

Meeting Date: November 7, 2017

Item type: Consent Item

Caption:

Consider awarding RFB "FD-05-17" for EMS inventory supplies to various vendors (Boundtree, Henry Schein, Quadmed, Life Assist, Kentron/Nashville, MMS, NAO Global Health, McKesson, and Zoll) based on lowest bid in compliance with bid requirements for each specific item in an amount of $132,912 budgeted per fiscal year and authorizing City Manager or his designee to execute any necessary and related documents (V.Hancock)

Summary/History:

Bids were solicited from nine vendors for quotes on individual items the Fire Department uses daily for EMS service. Nine vendors responded with bid responses. We would like to accept bids supplied by Boundtree, Henry Schien, Quadmed, Life Assist, Kentron/Nashville, MMS, NAO Global Health, McKesson, Zoll. The bids shall be awarded for One year with the option to extend for two additional one year periods based upon the mutual agreement of the parties to each EMS inventory supply agreement.
Individual items will be awarded based upon the lowest bid price and availability of each item that is found suitable by the Fire Department.

Financial Impact:

The San Angelo Fire Department budgets $132,912.00 annually to cover the cost of EMS supplies. Acceptance of these bids will assist the Fire Department in remaining within the allowed budget.

Other Information/Recommendation:

Attachments:

1.	RFB 05-17	Request for Bid.url
2.	Addendum One	Addendum One.url
3.	Addendum Two	Addendum Two.url
4.	Addendum Three	Addendum Three.url
5.	Addendum Four	Addendum Four.url
6.	Bid Tab	FD-05-17 Bid Tab.xlsx

Presentation:

Approvals/Reviews:

Vernon Hancock	Created/Initiated
Brian Dunn	Approved
Theresa James	Approved

Anthony Wilson	Approved
Julia Antilley	Approved
Tina Dierschke	Approved
Theresa James	Approved
Becky Dunn	Approved
Bryan Kendrick	Final Approval

CITY OF SAN ANGELO
RFB FD-05-17 EMS Supplies
Bid Deadline: September 20, 2017 at 2:00PM

			Annual order estimates		
FDID	**Name**	**Description**	**Ordered Unit**	**Qty Ordered**	**Manufacturer**
1100	Atropine Sulfate	10ml prefilled 0.1mg/ml	Each	120	IMS LIMITED
1101	Diphenhydramine	1ml prefilled 50mg	Each	90	WEST-WARD PHARMACEUTICAL CORP.
1102	Nasal Spray	Oxymetazoline Hydrochloride 0.05%	Each	57	CARDINAL HEALTH-PHARMA
1105	Dextros 50%	25g/50ml Prefilled 500ml	Each	190	PFIZER INC. (HOSPIRA)
1106	Epinephrine 1:1000	1mg/ml Ampules	box 50	4	BPI LABS, LLC
1107	Epinephrine 1:10000	10ml 0.1mg/ml Prefilled	Each	132	IMS LIMITED
1109	Furosemide	Prefilled 22ga x 1.25in 40mg 5 x 4mlsyringe 10mg/ml	Each	120	PFIZER INC. (HOSPIRA)
1111	Albuterol	2.5mg/3ml 0.083%	box 25	22	NEPHRON PHARMACEUTICALS CORP
1112	Naloxone	2mg/2ml 2ml Prefilled	Each	280	IMS LIMITED
1114	Nitrostat	0.4mg 25 count bottle	pack 4	29	CARDINAL HEALTH-PHARMA
1117	Sodium Bicarb	50ml PREFILLED 1mEq/ml 18g x 1.5in	Each	30	PFIZER INC. (HOSPIRA)

1119	Licocaine Hydrochloride Jelly	2% 30ml	Each	84	AKORN, INC.
1120	Asprin	325mg 2/pack	box 100	3	MEDIQUE PRODUCTS
1121	Labetalol	4mg/ml 20mg Carpuject	Each	20	PFIZER INC. (HOSPIRA)
1122	Midazolam	5mg/5ml 5ml Carpuject	Each	75	PFIZER INC. (HOSPIRA)
1125	Amiodarone	150mg prefill	Each	100	SAGENT PHARMACEUTICALS, INC.
1128	Glucose Gel	15g D-Glucose	pack 3	28	LIFE NUTRITION LLC
1129	Solu-Medrol	125mg ACT-O-Vial	Each	130	CAPITAL WHOLESALE DRUG
1130	Morphine Sulfate	2mg/ml 1ml Carpuject	box 10	30	PFIZER INC. (HOSPIRA)
1139	Adenosine	3mg/ml 2ml Single Dose Vial	Each	160	CARDINAL HEALTH-PHARMA
1153	Sodium Chloride Irrigation	1000ml Pour Bottle	Each	24	BAXTER HEALTHCARE-DMG
1154	Sterile Water	1000ml Pour Bottle	Each	32	BAXTER HEALTHCARE-DMG
1155	Sodium Chloride Flush	10ml .9% Flush in 10cc Syringe	box 100	44	BECTON DICKINSON
1156	Ondansetron	4mg Easy Dissolve Tablet	box 50	3	CAPITAL WHOLESALE DRUG
1157	Fentanyl	.05mg/ml 2ml SDV	box 10	3	PFIZER INC. (HOSPIRA)
1158	Etomidate	40MG 20ML	Each	29	PFIZER INC. (HOSPIRA)

1159	Bumetanide	10ml 0.25mg	box 10	5	WEST-WARD PHARMACEUTICAL CORP.
1201	Mucosal Atomization Device		Each	60	TELEFLEX MEDICAL
1250	IV Catheter 14 gauge	1.25in Jelco ProtectIV No Substitution	box 50	1	SMITHS MEDICAL ASD, INC.
1251	IV Catheter 16 gauge	1.25in Jelco ProtectIV No Substitution	box 50	4	SMITHS MEDICAL ASD, INC.
1252	IV Catheter 10 gauge	3in for chest decompression	box 50	15	BECTON DICKINSON
1253	IV Catheter 18 gauge	1.25in Jelco ProtectIV No Substitution	box 50	44	SMITHS MEDICAL ASD, INC.
1254	IV Catheter 20 gauge	1.25in Jelco ProtectIV No Substitution	box 50	90	SMITHS MEDICAL ASD, INC.
1255	IV Catheter 22 gauge	1.25in Jelco ProtectIV No Substitution	box 50	15	SMITHS MEDICAL ASD, INC.
1258	Normal Saline 1000	1000ml bags	box 12	310	B. BRAUN MEDICAL, INC
1261	Tourniquets	Flat non-Latex	pack 100	6	DUKAL CORP.
1262	Trauma Set	Y Type Large Bore Mass Infusion Set	Each	10	No Bid
1263	Veni Guards Adult	Con-Med #730-4432 or equivalent	box 50	14	CURAPLEX
1264	IV Set 10 drop/ml	Medsource MS-83110 or equivalent	box 50	240	AMSINO INTERNATIONAL INC
1266	Extension Sets	6 or 8in Amsino Amsafe Extension Set	Each	5700	CURAPLEX
1267	Injection Plugs/Saline Locks	with cap	box 25	2	B. BRAUN MEDICAL, INC

1268	Pressure Infuser	IO Use for 1000ml bag	Each	20	MASON TAYLER MEDICAL PRODUCTS
1270	Hypodermic 18 gauge	1.5in	box 50	1	EXEL INTERNATIONAL, INC.
1271	Hypodermic 22 gauge	1.5in	box 50	1	EXEL INTERNATIONAL, INC.
1272	Hypodermic 25 gauge	1.5in	box 50	1	EXEL INTERNATIONAL, INC.
1273	Syringe Locktip 10cc	10cc B-D Lurlock	box 100	1	BECTON DICKINSON
1274	Syringes 3cc	with 22g 1in needle	box 100	7	COVIDIEN
1278	Microtainte Lancets	Unistik 2 or equivalent	box 200	7	MEDICAL PLASTIC DEVICES,INC
1279	Carpuject Unit		Each	10	PFIZER INC. (HOSPIRA)
1280	Intraosseous Needle		Each	8	MEDICAL INNOVATIONS, INC.
1281	Scalp Vein Butterfly Set	23g needle	box 50	1	EXEL INTERNATIONAL, INC.
1282	Syringe Monoject TB 1cc	27 ga x 1/2 in with detachable needle	box 100	1	COVIDIEN
1283	Syringe 20cc Needless		box 100	1	B. BRAUN MEDICAL, INC
1293	EZ-IO 25mm	Arrow 9001	box 5	6	PerSys Medical
1294	EZ-IO 45mm	Arrow 9079	box 5	3	PerSys Medical
1301	Thermometer Digital		Each	20	BRIGGS HEALTHCARE

1302	Thermometer Covers		Each	20	WELCH ALLYN, INC..
1312	Zoll 12-Lead one step ECG cable IEC		Each	1	No Bid
1313	Zoll12-Lead one step ECG cable AAMI		Each	1	No Bid
1314	Zoll X Series Filterline Set Adult/Pediatric		Each	50	COVIDIEN
1315	Zoll X Series DCI Adult Reusable Patient Sensor		Each	4	No Bid
1316	Zoll X Series DCI Pediatric Reusable Patient Sensor		Each	1	No Bid
1317	Zoll X Series Paper Roll		Each	78	PRINT MEDIA
1319	Zoll X Series ECG liquid gel electrodes	5 ECG electrode pouch Zoll REF 8900-0005 No Substitutions	Case 500	55	No Bid
1320	Zoll X-Series 4 Lead Cable		Each	4	No Bid
1321	Zoll SpO2/SpCO/SpMet Rainbow Resuable Patient Cable		Each	5	ZOLL MEDICAL CORP.
1322	Zoll X-Series Power Supply		Each	1	No Bid
1323	Zoll X-Series Right Angle Power Adapter		Each	5	No Bid
1324	Zoll X-Series 6 Lead Cable		Each	1	No Bid
1325	Zoll X-Series Case		Each	1	No Bid
1326	Zoll X-Series Dual Lumen NIMP Hose		Each	2	ZOLL MEDICAL CORP.
1340	Zoll M-Series EKG Paper	Flat Fold Paper	Each	1	COVIDIEN
1343	Zoll X-Series BP Cuff Welch Allyn Adult Large 12		Each	2	WELCH ALLYN, INC..
1344	Zoll X-Series BP Cuff Welch Allyn Adult Medium 11		Each	2	WELCH ALLYN, INC..
1345	Zoll X-Series BP Cuff Welch Allyn Adult Small 10		Each	1	WELCH ALLYN, INC..
1346	Zoll X-Series BP Cuff Welch Allyn Child 9		Each	1	WELCH ALLYN, INC..

1347	Zoll X-Series BP Cuff Welch Allyn Thigh 13		Each	1	WELCH ALLYN, INC..
1349	Electrodes Pediatric Huggables	ConMedRef 1620-003 3per pack	box 10	20	CONMED CORPORATION
1361	Zoll Pedi-Padz II		Each	45	ZOLL MEDICAL CORP.
1362	Zoll Monitor CPR Pads Stat Padz 1209A	CPR Stat Padz HVP Multi-Function CPR electrodes	box 8	9	CURAPLEX
1363	Zoll CPR Connector		Each	1	ZOLL MEDICAL CORP.
1370	Zoll E-Series Defibulator		Each	1	No Bid
1371	Zoll X-Series Defibulator		Each	1	No Bid

1372	Zoll X Series Monitor		Each	1	No Bid
1380	Zoll M series Battery		Each	1	DXE MEDICAL
1382	Zoll SurePower Smart battery		Each	2	ZOLL MEDICAL CORP.
1390	Zoll E-Series AC Strain Relief		Each	1	No Bid
1391	Zoll Kickstand Kit for E Series		Each	1	No Bid
1401	Coveralls XL Lakeland C55414	1.25oz Polyproylene w/Hood Attached	Each	10	HOSPECO
1402	Coveralls XXL Lakeland C55414	1.25oz Polypropylene w/Attached Hood	Each	10	SUNRISE INDUSTRIES, INC.
1403	Face Shield w/Mask		Each	10	DYNAREX CORPORATION
1411	Peroxide	16oz Bottle	Each	30	MEDIQUE PRODUCTS

1414	Safety Goggles OTG	Over the Glasses Splash resistant Meets ANSI Z87.1	Each	50	HONEYWELL SAFETY PRODUCTS USA INC
1415	Safety Glasses	Meets ANSI Z87.1	Each	120	OBERON COMPANY
1416	Safety Glasses OTG	Over-The-Glasses Meets ANSI Z87.1	Each	40	HONEYWELL SAFETY PRODUCTS USA INC
1417	N95 Respirator Mask	Disposable Particle Respirators	box 25	2	HONEYWELL SAFETY PRODUCTS USA INC
1420	Hand Sanitizer	8oz	Each	48	WATER-JEL TECHNOLOGIES
1427	Nail Polish Remover Pads		box 200	2	DYNAREX CORPORATION
1431	Nitroderm EP Orange Nitrile Gloves Medium		box	98	DIGITCARE CORPORATION
1432	Nitroderm EP Orange Nitrile Gloves Large		box	680	DIGITCARE CORPORATION
1433	Nitroderm EP Orange Nitrile Gloves XLarge		box	320	DIGITCARE CORPORATION
1434	Nitriderm EP Orange Nitrile Gloves XXLarge		box	10	DIGITCARE CORPORATION
1456	Alcohol Preps		box 200	70	DUKAL CORP.
1460	Impervious Gowns		Each	10	DYNAREX CORPORATION
1550	Gauze 4x4 Non-Sterile		Each	210	DUKAL CORP.
1551	Gauze 4x4 Sterile		pack 25	2	DUKAL CORP.
1552	ABD Pads 8x10		Each	50	DYNAREX CORPORATION
1553	Burn Sheets		Each	5	CURAPLEX

1554	Gauze 4in Kling Roll		Each	864	DUKAL CORP.
1556	Occlusive Dressing		Each	50	COVIDIEN
1557	Splints 18in Cardboard		Each	10	DMS
1558	Splints 36in Cardboard		Each	10	DMS
1559	Tape 1in	Hypo-allergenic Cloth Tape	Each	4	DUKAL CORP.
1560	Tape 1/2in	Hypo-allergenic Cloth Tape	Each	4	DUKAL CORP.
1561	Tape 2in	Hypo-allergenic Cloth Tape	Each	4	DUKAL CORP.
1562	Tongue Depressors	Wood	box 100	1	MEDLINE INDUSTRIES, INC.
1563	Trauma Dressing 10x30		Each	50	MEDLINE INDUSTRIES, INC.
1564	Triangle Bandages		Each	50	CURAPLEX
1565	Bandaids		box 50	2	DYNAREX CORPORATION
1566	Foil Baby Bunting		Each	2	BRIGGS HEALTHCARE
1567	Hyfin Chest Seal	North American Rescue PN 10-0015	Each	36	CURAPLEX
1568	Quick Clot Gauze		Each	36	Z-MEDICA LLC
1600	Airway Oropharyngeal 100mm Berman	Airway Oropharyngeal 100mm Berman	Each	100	CURAPLEX

1601	Airway Nasopharyngeal 22fr	Airway Nasopharyngeal 22fr	Each	20	CURAPLEX
1602	Airway Nasopharyngeal 24fr	Airway Nasopharyngeal 24fr	Each	30	CURAPLEX
1603	Airway Nasopharyngeal 26fr	Airway Nasopharyngeal 26fr	Each	30	CURAPLEX
1604	Airway Nasopharyngeal 28fr	Airway Nasopharyngeal 28fr	Each	30	CURAPLEX
1605	Airway Nasopharyngeal 32fr	Airway Nasopharyngeal 32fr	Each	20	CURAPLEX
1606	Airway Nasopharyngeal 34fr	Airway Nasopharyngeal 34fr	Each	20	CURAPLEX
1607	Airway Oropharyngeal 60mm Berman	Airway Oropharyngeal 60mm Berman	Each	50	CURAPLEX
1608	Airway Oropharyngeal 80mm Berman	Airway Oropharyngeal 80mm Berman	Each	50	CURAPLEX
1609	Ammonia Capsules		Each	50	HONEYWELL SAFETY PRODUCTS USA INC
1610	Bulb Syringes	2oz Ear	Each	10	BRIGGS HEALTHCARE
1611	Easy Cap	Westmed CO2 Easy PN 562134	Each	50	COVIDIEN
1613	ET 3.0	Uncuffed	Each	35	CURAPLEX
1615	ET 4.0	Uncuffed	Each	20	CURAPLEX
1617	ET 5.0	Uncuffed	Each	20	CURAPLEX
1619	ET 6.0	Cuffed	Each	25	CURAPLEX
1621	ET 7.0	Cuffed	Each	45	CURAPLEX
1622	ET 7.5	Cuffed	Each	60	CURAPLEX

1623	ET 8.0	Cuffed	Each	35	CURAPLEX
1624	ET 9.0	Cuffed	Each	25	CURAPLEX
1625	O2 Mask Non-Rebreather Adult	Amsinop AMSure AS75010 No Substitutions	Each	2000	No Bid
1626	Zoll ResQ pod ITD 10	Impedence Threshold Device from Zoll	Each	20	No Bid
1627	Zoll ResQPump		Each	20	No Bid
1628	Stylette 10fr		box 25	2	SUN MED
1629	Stylet 8fr		box 25	9	SUN MED
1630	Suction Catheter Large 10fr		Each	10	CURAPLEX
1631	Suction Catheter 14fr		Each	40	CURAPLEX
1632	Suction Tips	Yankaver suction instrument with bulb tip and vacuum control	Each	150	CURAPLEX
1633	Suction Tubing	1/4in x 6ft	Each	90	ADI MEDICAL
1636	Disposable Suction Container 800cc		case 48	2	TRI-ANIM HEALTH SERVICES
1637	Bite Block		Each	5	E.M.I.
1638	Disposable Suction Containers 1200cc	Bemis 1200cc Catalog#484410-209	Each	98	AMERIVAC USA
1639	EID Esophageal Intubation Detector		Each	5	AMBU
1641	O2 Nasal Cannula Adult	7ft tubing	Each	1300	CURAPLEX
1642	O2 Nasal Cannula Child	7ft tubing	Each	100	CURAPLEX

1645	BAAM Airway Monitor		Each	10	GREAT PLAINS BALLISTICS
1647	O2 Mask Non-rebreather Pediatric		Each	300	CURAPLEX
1648	Nebulizer	Small volume w/mouthpiece tee flextube 7ft kink resistant tubing	Each	450	CURAPLEX
1649	Flow Safe 2 EZ CPAP Adult Large	Mercury Medical Prod 1057318	Each	24	PULMODYNE
1650	Flow Safe 2 EZ CPAP Adult Small	Mercury Medical 1057319	Each	24	PULMODYNE
1651	Flow Safe 2 EZ CPAP Child	Mercury Medical 1057321	Each	24	No Bid
1652	King Supraglottic Airway Kit Size 3 with Suction		Each	35	AMBU
1653	King Supraglottic Airway Kit Size 4 with Suction		Each	16	AMBU
1654	King Supraglottic Airway Kit Size 5 with Suction		Each	27	AMBU
1656	Endotracheal Tube Holder Adult		Each	200	LAERDAL MEDICAL CORP.
1665	Bag Valve Mask Adult		Each	110	CURAPLEX
1666	Bag Valve Mask Infant		Each	36	CURAPLEX
1667	Bag Valve Mask Toddler		Each	24	CURAPLEX
1668	ET 2.0	Uncuffed	Each	10	CURAPLEX
1670	Bougie ET Tube Introducer Adult 15fr		box 25	6	SUN MED
1671	Bougie ET Tube Introducer Pedi 10fr		box 25	7	SUN MED

1690	Oxygen/Airway Bag	Iron Duck Breathsaver Plus Green	Each	1	IRON DUCK INC.
1698	O2 Wrench		Each	5	QMED CORPORATION
1699	Oxygen Regulator Gasket		pack 10	2	MERET
1700	Backboard Straps	All Vinyl w/Plastic Clips	Each	6	CURAPLEX
1705	Ferno Model 65 Stretcher Scoop	Model 65 scoop from Ferno	Each	1	CURAPLEX
1706	OTD Traction Device		Each	5	EMERGENCY PRODUCTS & RESEARCH
1710	Pedi Board		Each	1	CURAPLEX
1711	Pro-Echo Backboard		Each	1	IRON DUCK INC.
1730	CID Sets	w/CID Blocks Head Straps Ferno comparable	Each	10	MORRISON MEDICAL PRODUCTS
1750	C-Collar Infant No Neck		Each	50	AMBU
1751	C-Collar No-Neck		Each	200	AMBU
1752	C-Collar Pedi		Each	50	AMBU
1753	C-Collar Regular		Each	50	AMBU
1754	C-Collar Short		Each	50	AMBU
1755	C-Collar Tall		Each	50	AMBU
1760	Hartwell Fasplint kit		Each	2	HARTWELL MEDICAL
1761	Hartwell Fasplint Small		Each	4	HARTWELL MEDICAL
1762	Hartwell Fasplint Medium		Each	8	HARTWELL MEDICAL
1763	Hartwell Fasplint Large		Each	4	HARTWELL MEDICAL
1764	Hartwell Fasplint Rectangular Case		Each	1	HARTWELL MEDICAL

1801	Streamlight SL20 XP AC/DC	Model 20 XP	Each	2	STREAMLIGHT, INC.
1802	Laerdal Portable Suction Unit (LSU)		Each	4	LAERDAL MEDICAL CORP.
1806	Laryngoscope Macintosh 1		Each	10	SUN MED
1807	Laryngoscope Macintosh 2		Each	10	SUN MED
1808	BP Cuff Adult Arm		Each	10	CURAPLEX
1809	BP Cuff Adult Thigh		Each	2	CURAPLEX
1810	BP Cuff Child Arm		Each	2	CURAPLEX
1811	BP Cuff Infant Arm		Each	5	CURAPLEX
1812	Laryngoscope Macintosh 3	SunMed Greenline D No Substitutions	Each	70	SUN MED
1813	Laryngoscope Macintosh 4	SunMed Greenline D No Substitutions	Each	25	SUN MED
1814	Laryngoscope Miller 0	SunMed Greenline D No Substitutions	Each	10	SUN MED
1815	Laryngoscope Miller 1	SunMed Greenline D No Substitutions	Each	10	SUN MED
1816	Laryngoscope Miller 2	SunMed Greenline D No Substitutions	Each	10	SUN MED
1817	Laryngoscope Miller 3	SunMed Greenline D No Substitutions	Each	10	SUN MED
1818	Laryngoscope Miller 4	SunMed Greenline D No Substitutions	Each	10	SUN MED
1821	Penlights	Diagnostic Penlights Disposable	Each	25	CURAPLEX
1823	Shears Regular	Paramedic Shears SS Autoclavable One Serrated	Each	20	CURAPLEX

1824	Stethescope	28in Stethescope	Each	5	AMERICAN DIAGNOSTIC CORP.
1826	Magill Forceps Adult		Each	1	ZULCO INTERNATIONAL
1829	CID Replacement Base	Ferno Comparable	Each	5	LAERDAL MEDICAL CORP.
1830	Fiberoptic Laryngoscope Handle Medium	SunMed Greenline D No Substitutions	Each	6	SUN MED
1835	Ferno KED	Extraction Device Ferno#125 KED w/Straps and Bag	Each	1	CURAPLEX
1836	Super D O2 Cylinder		Each	1	ALLIED HEALTHCARE PRODUCTS INC
1837	Zoll All Purpose Adult Cuff Large 1653		Each	2	ZOLL MEDICAL CORP.
1838	Zoll All Purpose Adult Cuff 1651		Each	2	ZOLL MEDICAL CORP.
1839	Zoll E-Series Adult Reusable SPO2 sensor		Each	2	ZOLL MEDICAL CORP.
1870	Ring Cutter		Each	1	CURAPLEX
1871	Ring Cutter Blades		Each	5	CURAPLEX
1872	Metal Clipboard	11in x 18in	Each	2	No Bid
1874	Oxygen Regulator Single	Single Port Brass	Each	8	MERET
1876	Airway Start Kit Bag	Airway Start Kit Bag	Each	1	CURAPLEX
1877	CID Chin Straps	Ferno Comparable	Each	2	MORRISON MEDICAL PRODUCTS
1878	CID Blocks	Ferno Comparable	Each	6	MORRISON MEDICAL PRODUCTS

1883	Dolphin Sheet	Patient Transfer	Each	1	MORRISON MEDICAL PRODUCTS
1885	SAM Pelvic Sling II	Military Version	Each	9	SAM MEDICAL
1886	SAM Junctional Tourniquet	SAM Medical SJT 102	Each	36	SAM MEDICAL
1898	Twist Loks (Red)		Each	30	HEALTHMARK INDUSTRIES CO
1900	Bed Pans		Each	12	MEDEGEN MEDICAL PRODUCTS
1902	Emmissis Bags		Each	1100	MEDSOURCE INTERNATIONAL
1903	Patient Belongings Bag	Medline DYDPVE912 No Substitutions	Each	2000	No Bid
1918	Sharps Container	5 Quart Trans. Red with Mailbox Lid 10.75x4.75x11	Each	55	COVIDIEN
1956	Broselow Tape		Each	5	EMERGENCY MEDICAL PRODUCTS INC
1957	Foracare GD20 Glucose Monitoring System	No Substitutions	Each	20	No Bid
1958	Foracare GD20 test Strips 50/Package	No Substitutions	Each	110	No Bid
1959	Foracare GD20 Control Solution	No Substitutions	Each	14	No Bid
1960	Cold Packs	Single Use Instant Cold Compact	case 24	24	CURAPLEX
1961	OB Kits	Disposable	Each	11	MOTION MEDICAL
1966	Plano XL3 Trauma Box	Plano Model 727	Each	1	PLANO MOLDING COMPANY
1967	Drug Box	19.5inx10.25inx15in EMP PM2274	Each	1	FLAMBEAU PRODUCTS CORPORATION
1968	C-Collar Bag Blue		Each	4	EMERGENCY MEDICAL PRODUCTS INC

1970	Stryker Cot Restraints	for 6500 Power Pro XT No Substitutions	Each	6	No Bid
1971	Stryker Cot Battery	Stryker Ref 6500-101-010 No Substitutions	Each	12	No Bid
1972	Stryker Cot Battery Charger	Stryker SMRT Power Charger No Substitutions	Each	4	No Bid
1975	Disposable Razor		pack 12	10	OWENS & MINOR
1976	Disposable Touchscreen Stylus		Each	20	No Bid
1980	Disinfecting Wipes		pack 4	200	METREX RESEARCH CORPORATION
1985	RX Destroyer 64 oz		Each	2	No Bid
1990	Ambulance Disinfection Fogger	Reusable Fogger Disinfection System	Each	2	No Bid
1991	Disinfection Fogger Solution	For Reusable Diesingection Fogger System	Each	6	No Bid
1995	Triage Tape Holder	For 4 tape roles	Each	20	NORTH AMERICAN RESCUE PRODUCTS
1996	Triage Tape Red	1in by 300 in Non-Adhesive PVC	Each	20	CONTERRA TECHNICAL SYSTEMS
1997	Triage Tape Yellow	1in by 300 in Non-Adhesive PVC	Each	20	CONTERRA TECHNICAL SYSTEMS
1998	Triage Tape Green	1in by 300 in Non-Adhesive PVC	Each	20	CONTERRA TECHNICAL SYSTEMS
1999	Triage Tape Black	1in by 300 in Non-Adhesive PVC	Each	20	CONTERRA TECHNICAL SYSTEMS
2001	Combat Application Tourniquet		Each	120	NORTH AMERICAN RESCUE PRODUCTS
2002	S or Z Sterile Rolled Gauze		Each	24	NORTH AMERICAN RESCUE PRODUCTS
2003	Mini Shears		Each	12	AMERICAN DIAGNOSTIC CORP.

2004	Asherman Chest Seal		Each	24	QMED CORPORATION
2005	Israeli Battle Dressing		Each	12	PerSys Medical
2006	CPR Mask		Each	12	MEDSOURCE INTERNATIONAL
2007	3ml Sterile Water		Each	12	VLR TRADING CO., INC
2008	30cc Luer Lock Syringe		box 100	1	B. BRAUN MEDICAL, INC
2009	Disposable Scalpel number 11		Each	10	DYNAREX CORPORATION
2010	Ratcheting Medic toruniquet Pediatric	For patients less than 120lbs or 55kg	Each	20	CHINOOK MEDICAL GEAR, INC
2011	Hyfin Chest Seal		Each	50	CURAPLEX
2012	Cricothyrotomy kit	Chinook TMM-CR or equivalent	Each	20	CURAPLEX
2013	QuickClot Gauze	QuickClot Combat Gauze LE Z-Fold	Each	50	Z-MEDICA LLC

BoundTree						
SKU	Order Unit	Price Per Unit	Extended Cost	Calendar Days for Delivery (#) i.e. 1-3	BTM Notes	Manufacturer
371006	1/EA	$ 10.86	$ 1,303.20	2-3 Days ARO		Hospira Worldwide, Inc
0376-25	1/EA	$ 0.96	$ 86.40	2-3 Days ARO		Hospira Worldwide, Inc
0410-59	1/EA	$ 1.60	$ 91.28	2-3 Days ARO		Major Pharmaceuticals
377515	1/EA	$ 8.41	$ 1,597.39	2-3 Days ARO		GIV
103-10	1/EA	$ 630.11	$ 2,520.44	2-3 Days ARO	Sold $12.60/EA	GIV
373316	1/EA	$ 6.99	$ 922.68	2-3 Days ARO		GIV
6102-04	1/EA	$ 3.27	$ 392.40	2-3 Days ARO		Hospira Worldwide, Inc
9501-25	25/BX	$ 2.92	$ 64.24	2-3 Days ARO		Nephron Pharmaceuticals Corp
373369	1/EA	$ 34.62	$ 9,692.96	2-3 Days ARO		Intl Medication Systems
0418-13	25/BT	$ 4.75	$ 137.64	2-3 Days ARO	Sold $29.66/BT of 25	Pfizer Inc
376637	1/EA	$ 10.05	$ 301.50	2-3 Days ARO		Hospira Worldwide, Inc

379200	1/EA	$ 9.54	$ 801.36	2-3 Days ARO		Akorn,Inc.
11613	250/BX	$ 3.58	$ 10.73	2-3 Days ARO	Sold $8.94/BX of 250	Medique Pharmaceuticals
372339	1/EA	$ 7.97	$ 159.40	2-3 Days ARO		Hospira Worldwide, Inc
371128	10/BX	$ 2.89	$ 216.83	2-3 Days ARO	Sold $28.91/BX of 10	Hospira Worldwide, Inc
0302-66	1/EA	$ 10.41	$ 1,041.00	2-3 Days ARO		Sagent Pharmaceuticals, Inc.
662248	3/PK	$ 3.32	$ 92.93	2-3 Days ARO		Perrigo Pharmaceuticals
0047-22	1/EA	$ 11.03	$ 1,434.55	2-3 Days ARO		GIV
1890-01	10/BX	$ 23.19	$ 695.70	2-3 Days ARO		Hospira Inc. (narcotics)
0542-02	1/EA	$ 2.90	$ 464.00	2-3 Days ARO		Akorn,Inc.
607124	1/EA	$ 2.66	$ 63.84	2-3 Days ARO		B. Braun Medical Inc.
607114	1/EA	$ 2.43	$ 77.76	2-3 Days ARO		B. Braun Medical Inc.
3065-45	30/BX	$ 51.57	$ 2,268.93	2-3 Days ARO	Sold $15.47/BX of 30	AMUSA
5265-64	30/BX	$ 16.83	$ 50.49	2-3 Days ARO	Sold $10.10/BX of 30	Aurobindo
379094	25/BX	$ 12.86	$ 38.58	2-3 Days ARO	Sold $32.15/BX of 25	Hospira Inc. (narcotics)
6695-02	1/EA	$ 7.60	$ 220.40	2-3 Days ARO		Hospira Worldwide, Inc

6007-10	10/BX	$ 30.68	$ 153.38	2-3 Days ARO		West-Ward Pharm Injectables
2170-30113	1/EA	$ 4.98	$ 298.80	2-3 Days ARO		LMA-North America
353048	1/EA	$ 86.74	$ 86.74	2-3 Days ARO	Sold $1.73/EA	Smiths Medical ASD, Inc
353042	1/EA	$ 86.62	$ 346.50	2-3 Days ARO	Sold $1.73/EA	Smiths Medical ASD, Inc
602820	1/EA	$ 832.21	$ 12,483.16	2-3 Days ARO	Sold $16.64/EA	North America Rescue LLC
353066	1/EA	$ 90.21	$ 3,969.32	2-3 Days ARO	Sold $1.80/EA	Smiths Medical ASD, Inc
353076	1/EA	$ 89.50	$ 8,055.00	2-3 Days ARO	Sold $1.79/EA	Smiths Medical ASD, Inc
353050	1/EA	$ 86.53	$ 1,298.01	2-3 Days ARO	Sold $1.73/EA	Smiths Medical ASD, Inc
G0914	1/EA	$ 19.33	$ 5,993.66	2-3 Days ARO	Sold $1.61/EA	B. Braun Medical Inc.
1880-42515	1000/CS	$ 13.90	$ 83.40	2-3 Days ARO	Sold $139.00/CS of 1000	ADI Medical
No Bid	No Bid	No Bid	#VALUE!	No Bid		No Bid
661469MS	100/BX	$ 10.70	$ 149.73	2-3 Days ARO	Sold $21.39/BX of 100	Conmed Corporation
G1010	1/EA	$ 48.50	$ 11,640.00	2-3 Days ARO	Sold $0.97/EA	Medsource International
05-00811NEG	1/EA	$ 1.25	$ 7,125.00	2-3 Days ARO		Amsino International, Inc
C884396	1/EA	$ 12.50	$ 25.00	2-3 Days ARO	Sold $0.50/EA	B. Braun Medical Inc.

350310	1/EA	$ 10.12	$ 202.41	2-3 Days ARO		Mason Taylor Medical Prod
1641-42018	1/EA	$ 2.00	$ 2.00	2-3 Days ARO	Sold $0.04/EA	Sol-Millennium Medical Inc.
11313	1/EA	$ 2.00	$ 2.00	2-3 Days ARO	Sold $0.04/EA	Exel International Inc.
30-26406BX	100/BX	$ 1.71	$ 1.71	2-3 Days ARO	Sold $3.42/BX of 100	Exel International Inc.
629604	100/BX	$ 11.28	$ 11.28	2-3 Days ARO		Becton-Dickinson
C490322	100/BX	$ 13.24	$ 92.68	2-3 Days ARO		Exel International Inc.
2764-56216	200/BX	$ 4.58	$ 32.06	2-3 Days ARO		Owen Mumford
D250	1/EA	$ 0.02	$ 0.20	2-3 Days ARO		Hospira Worldwide, Inc
621515	1/EA	$ 8.56	$ 68.52	2-3 Days ARO		Covidien
30-27706BX	50/BX	$ 23.49	$ 23.49	2-3 Days ARO		Covidien
1745	100/BX	$ 12.60	$ 12.60	2-3 Days ARO		Exel International Inc.
1633-20720	1/EA	$ 22.05	$ 22.05	2-3 Days ARO	Sold $0.22/EA	Shanghai Kindly Enterprise DG
1650-14901	1/EA	$ 445.00	$ 2,670.00	2-3 Days ARO	Sold $89.00/EA	No Bid
1650-14916	1/EA	$ 445.00	$ 1,335.00	2-3 Days ARO	Sold $89.00/EA	No Bid
508-15-698-000	1/EA	$ 2.53	$ 50.60	2-3 Days ARO		American Diagnostic Corp.

2733-57505	200/BX	$ 0.07	$ 1.41	2-3 Days ARO	Sold $14.09/BX of 200	Tidi Products LLC
No Bid	No Bid	No Bid	#VALUE!	No Bid		Zoll Medical
No Bid	No Bid	No Bid	#VALUE!	No Bid		No Bid
174620	1/EA	$ 7.07	$ 353.30	2-3 Days ARO		Zoll Medical
No Bid	No Bid	No Bid	#VALUE!	No Bid		No Bid
No Bid	No Bid	No Bid	#VALUE!	No Bid		No Bid
684-4523865	10/PK	$ 0.91	$ 70.75	2-3 Days ARO	Sold $9.07/PK of 10	Zoll Medical
No Bid	No Bid	No Bid	#VALUE!	No Bid		No Bid
No Bid	No Bid	No Bid	#VALUE!	No Bid		Zoll Medical
2743-34180	1/EA	$ 279.90	$ 1,399.50	2-3 Days ARO		Physio Control Corp
No Bid	No Bid	No Bid	#VALUE!	No Bid		No Bid
No Bid	No Bid	No Bid	#VALUE!	No Bid		No Bid
No Bid	No Bid	No Bid	#VALUE!	No Bid		Zoll Medical
No Bid	No Bid	No Bid	#VALUE!	No Bid		Zoll Medical
2613-00283	1/EA	$ 77.41	$ 154.83	2-3 Days ARO		Zoll Medical
230031	1/EA	$ 3.54	$ 3.54	2-3 Days ARO		Covidien
2614-19612	1/EA	$ 6.89	$ 13.78	2-3 Days ARO		Welch-Allyn
2614-19611	1/EA	$ 6.88	$ 13.76	2-3 Days ARO		Welch-Allyn
2614-19610	1/EA	$ 7.19	$ 7.19	2-3 Days ARO		Welch-Allyn
2614-19609	1/EA	$ 4.99	$ 4.99	2-3 Days ARO		Welch-Allyn

2614-19613	1/EA	$ 9.49	$ 9.49	2-3 Days ARO		Welch-Allyn
231620	30/BX	$ 1.62	$ 32.43	2-3 Days ARO	Sold $4.86/BX of 30	Conmed Corporation
230810	1/PR	$ 115.24	$ 5,185.75	2-3 Days ARO		Conmed Corporation
16381	1/PR	$ 239.76	$ 2,157.84	2-3 Days ARO	Sold $29.97/PR	Zoll Medical
2746-80902	1/EA	$ 489.00	$ 489.00	2-3 Days ARO		Zoll Medical
No Bid	No Bid	No Bid	#VALUE!	No Bid		No Bid
No Bid	No Bid	No Bid	#VALUE!	No Bid		No Bid

No Bid	No Bid	No Bid	#VALUE!	No Bid		No Bid
0660-1632	1/EA	$ 2.58	$ 2.58	2-3 Days ARO		Zoll Medical
2750-84104	1/EA	$ 209.00	$ 418.00	2-3 Days ARO		Zoll Medical
No Bid	No Bid	No Bid	#VALUE!	No Bid		No Bid
No Bid	No Bid	No Bid	#VALUE!	No Bid		No Bid
3520-63304	12/CS	$ 4.13	$ 41.25	2-3 Days ARO	Sold $49.50/CS of 12	No Bid
484-01414-XXLEA	1/EA	$ 5.94	$ 59.35	2-3 Days ARO		No Bid
279-2206BX	50/BX	$ 0.38	$ 3.76	2-3 Days ARO	Sold $18.79/BX of 50	Precept Medical Products, Inc
25711	1/EA	$ 0.91	$ 27.29	2-3 Days ARO		Hydrox Labs

5814-S2500	1/EA	$ 6.97	$ 348.50	2-3 Days ARO		3M Medical Products
R5162	1/EA	$ 2.02	$ 242.40	2-3 Days ARO		Motion Medical Distributing
5814-S2500	1/EA	$ 6.97	$ 278.80	2-3 Days ARO		SAS Safety
2351-29514	20/BX	$ 17.64	$ 35.28	2-3 Days ARO	Sold $14.11/BX of 20	No Bid
14062	1/EA	$ 2.17	$ 104.16	2-3 Days ARO		Kimberly Clark Professional
279-1501BX	100/BX	$ 7.50	$ 15.00	2-3 Days ARO	Sold $3.75/BX of 100	PDI Professional Disposables
1015-19702	100/BX	$ 9.89	$ 969.22	2-3 Days ARO		Abco Dealers, Inc
1015-19703	100/BX	$ 9.89	$ 6,725.20	2-3 Days ARO		Abco Dealers, Inc
1015-19704	100/BX	$ 9.89	$ 3,164.80	2-3 Days ARO		Abco Dealers, Inc
1015-19705	90/BX	$ 11.99	$ 119.89	2-3 Days ARO	Sold $10.79/BX of 90	Abco Dealers, Inc
276-852BX	200/BX	$ 1.32	$ 92.55	2-3 Days ARO		Covidien
F6051	1/EA	$ 0.53	$ 5.29	2-3 Days ARO		A.R. Medicom Inc.
276-8509BG	200/BG	$ 0.01	$ 2.70	2-3 Days ARO	Sold $2.58/BG of 200	Dynarex Corporation
276-8503TY	25/TY	$ 1.70	$ 3.40	2-3 Days ARO		Covidien
279-3503EA	1/EA	$ 0.15	$ 7.66	2-3 Days ARO		Dukal Corporation
30061MS	1/EA	$ 1.95	$ 9.76	2-3 Days ARO		DMS Holdings Inc

276-404BG	12/BG	$ 0.36	$ 308.16	2-3 Days ARO	Sold $4.28/BG of 12	Zhejiang Anji Huifeng
150066K1	1/EA	$ 0.69	$ 34.50	2-3 Days ARO		Covidien
F0062	36/PK	$ 0.42	$ 4.19	2-3 Days ARO	Sold $15.09/PK of 36	Morrison Medical Product
F0064	36/PK	$ 0.69	$ 6.91	2-3 Days ARO	Sold $24.89/PK of 36	Morrison Medical Product
372-7111EA	1/EA	$ 0.68	$ 2.73	2-3 Days ARO		Dynarex Corporation
372-7110EA	1/EA	$ 0.34	$ 1.34	2-3 Days ARO		Dukal Corporation
372-7112EA	1/EA	$ 1.37	$ 5.49	2-3 Days ARO		Dukal Corporation
412075	500/BX	$ 1.03	$ 1.03	2-3 Days ARO	Sold $5.13/BX of 500	Goodcare International LTD
536-NON21459EA	1/EA	$ 0.75	$ 37.29	2-3 Days ARO		Covidien
1124-03680	1/EA	$ 0.22	$ 10.75	2-3 Days ARO		Dukal Corporation
083602	100/BX	$ 0.80	$ 1.59	2-3 Days ARO	Sold $1.59/BX of 100	A.R. Medicom Inc.
444006	1/EA	$ 3.55	$ 7.09	2-3 Days ARO		DMS Holdings Inc
G1163	2/PK	$ 4.47	$ 160.81	2-3 Days ARO	Sold $8.93/PK of 2	North America Rescue LLC
1214-47548	1/EA	$ 17.49	$ 629.64	2-3 Days ARO		Z-Medica Corp
13055	5/PK	$ 0.11	$ 11.20	2-3 Days ARO	Sold $0.56/PK of 5	Rusch Corporation

51155	1/EA	$ 1.07	$ 21.40	2-3 Days ARO		SunMed
51156	1/EA	$ 1.04	$ 31.20	2-3 Days ARO		SunMed
51157	1/EA	$ 1.07	$ 32.10	2-3 Days ARO		SunMed
51158	1/EA	$ 1.07	$ 32.10	2-3 Days ARO		SunMed
51160	1/EA	$ 1.07	$ 21.40	2-3 Days ARO		SunMed
51162	1/EA	$ 1.07	$ 21.40	2-3 Days ARO		SunMed
13052	5/PK	$ 0.09	$ 4.30	2-3 Days ARO	Sold $0.43/PK of 5	Rusch Corporation
13053	5/PK	$ 0.09	$ 4.70	2-3 Days ARO	Sold $0.47/PK of 5	Rusch Corporation
900233	100/BX	$ 0.16	$ 8.24	2-3 Days ARO	Sold $16.48/BX of 100	Dynarex Corporation
B04315	1/EA	$ 0.92	$ 9.20	2-3 Days ARO		Busse Hospital Disposable
530024	1/EA	$ 9.36	$ 468.00	2-3 Days ARO		Puritan Bennett Corp
36152	1/EA	$ 0.48	$ 16.80	2-3 Days ARO		Medsource International
36154	1/EA	$ 0.48	$ 9.60	2-3 Days ARO		Medsource International
36156	1/EA	$ 0.48	$ 9.60	2-3 Days ARO		Medsource International
36160	1/EA	$ 0.65	$ 16.17	2-3 Days ARO		Medsource International
36162	1/EA	$ 0.65	$ 29.10	2-3 Days ARO		Medsource International
36163	1/EA	$ 0.65	$ 38.80	2-3 Days ARO		Medsource International

36164	1/EA	$ 0.65	$ 22.63	2-3 Days ARO		Medsource International
36166	1/EA	$ 0.64	$ 16.00	2-3 Days ARO		Medsource International
No Bid	No Bid	No Bid	#VALUE!	No Bid		No Bid
No Bid	No Bid	No Bid	#VALUE!	No Bid		No Bid
No Bid	No Bid	No Bid	#VALUE!	No Bid		No Bid
020995	1/EA	$ 64.75	$ 129.50	2-3 Days ARO	Sold $2.59/EA	Rusch Corporation
027803	1/EA	$ 239.58	$ 2,156.22	2-3 Days ARO	Sold $9.58/EA	Rusch Corporation
36092	1/EA	$ 0.12	$ 1.23	2-3 Days ARO		Medsource International
36094	1/EA	$ 0.12	$ 4.75	2-3 Days ARO		Medsource International
533-MS-YK10EA	1/EA	$ 0.50	$ 75.31	2-3 Days ARO		Medline Industries Inc
D4808	1/EA	$ 0.62	$ 55.71	2-3 Days ARO		Medsource International
049-AV-0850-4EA	1/EA	$ 96.96	$ 193.92	2-3 Days ARO	Sold $2.02/EA	Bemis Healthcare, Inc
0003	1/EA	$ 0.30	$ 1.52	2-3 Days ARO		American Diagnostic Corp.
049-AV-1200-4EA	1/EA	$ 2.34	$ 229.32	2-3 Days ARO		Bemis Healthcare, Inc
065-000172002EA	1/EA	$ 1.99	$ 9.97	2-3 Days ARO		Performnce Systems
30050	1/EA	$ 0.25	$ 324.85	2-3 Days ARO		Ningbo Shengyuru Med Appliance
30056	1/EA	$ 0.25	$ 25.18	2-3 Days ARO		Ningbo Shengyuru Med Appliance

021410	1/EA	$ 5.91	$ 59.08	2-3 Days ARO		Great Plains Ballistics Inc
533-MS-25058EA	1/EA	$ 0.83	$ 249.77	2-3 Days ARO		Medsource International
301-200EA	1/EA	$ 0.63	$ 281.63	2-3 Days ARO		Medsource International
313-4603NEA	1/EA	$ 37.10	$ 890.40	2-3 Days ARO		No Bid
313-4602NEA	1/EA	$ 37.10	$ 890.40	2-3 Days ARO		No Bid
No Bid	No Bid	No Bid	#VALUE!	No Bid		No Bid
477-KLTSD423EA	1/EA	$ 28.39	$ 993.65	2-3 Days ARO		Ambu Inc
477-KLTSD424EA	1/EA	$ 28.39	$ 454.24	2-3 Days ARO		Ambu Inc
477-KLTSD425EA	1/EA	$ 28.39	$ 766.53	2-3 Days ARO		Ambu Inc
020500	1/EA	$ 2.72	$ 544.34	2-3 Days ARO		Laerdal Medical Corp
30071	1/EA	$ 7.29	$ 801.90	2-3 Days ARO		Dynarex Corporation
30070	1/EA	$ 7.09	$ 255.24	2-3 Days ARO		Dynarex Corporation
30072MS	1/EA	$ 7.29	$ 174.96	2-3 Days ARO		Dynarex Corporation
36150	1/EA	$ 0.48	$ 4.80	2-3 Days ARO		Medsource International
2120-21282	1/EA	$ 104.80	$ 628.77	2-3 Days ARO	Sold $4.19/EA	SunMed
2120-17010	1/EA	$ 106.42	$ 744.91	2-3 Days ARO	Sold $4.26/EA	SunMed

684016G	1/EA	$ 224.00	$ 224.00	2-3 Days ARO		Iron Duck
020640	1/EA	$ 3.84	$ 19.22	2-3 Days ARO		Morrison Medical Product
2342-87013	1/EA	$ 209.70	$ 419.40	2-3 Days ARO	Sold $20.97/EA	Allied Health Care Prod
3173-11325	1/EA	$ 2.44	$ 14.64	2-3 Days ARO		Iron Duck
14781	1/EA	$ 299.00	$ 299.00	2-3 Days ARO		Ferno Washington Inc
12656ML	1/EA	$ 64.37	$ 321.84	2-3 Days ARO		Emergency Products & Research
36111	1/EA	$ 129.00	$ 129.00	2-3 Days ARO		Allied Health Care Prod
260224	1/EA	$ 126.00	$ 126.00	2-3 Days ARO		Iron Duck
7008-1440	1/EA	$ 97.00	$ 970.00	2-3 Days ARO		Ferno Washington Inc
264001	1/EA	$ 3.44	$ 172.16	2-3 Days ARO		Ambu Inc
264003	1/EA	$ 3.39	$ 678.04	2-3 Days ARO		Ambu Inc
264002	1/EA	$ 3.44	$ 171.75	2-3 Days ARO		Ambu Inc
264005	1/EA	$ 3.48	$ 173.98	2-3 Days ARO		Ambu Inc
264004	1/EA	$ 3.41	$ 170.55	2-3 Days ARO		Ambu Inc
264006	1/EA	$ 3.48	$ 173.98	2-3 Days ARO		Ambu Inc
FS9000RCPL	1/EA	$ 149.00	$ 298.00	2-3 Days ARO		Hartwell Medical
560801	1/EA	$ 15.48	$ 61.92	2-3 Days ARO		Hartwell Medical
560802	1/EA	$ 22.00	$ 176.00	2-3 Days ARO		Hartwell Medical
560803	1/EA	$ 29.84	$ 119.36	2-3 Days ARO		Hartwell Medical
FS9000RC	1/EA	$ 229.00	$ 229.00	2-3 Days ARO		Hartwell Medical

9818OR	1/EA	$ 109.00	$ 218.00	2-3 Days ARO		Streamlight
2221-51088	1/EA	$ 457.00	$ 1,828.00	2-3 Days ARO		Laerdal Medical Corp
2145-13201	1/EA	$ 5.37	$ 53.70	2-3 Days ARO		SunMed
2145-13202	1/EA	$ 4.88	$ 48.80	2-3 Days ARO		SunMed
36012	1/EA	$ 4.74	$ 47.40	2-3 Days ARO		Medsource International
36014	1/EA	$ 6.57	$ 13.13	2-3 Days ARO		Medsource International
36011	1/EA	$ 4.59	$ 9.18	2-3 Days ARO		Medsource International
36010	1/EA	$ 4.58	$ 22.90	2-3 Days ARO		Medsource International
792-5-5231-03	1/EA	$ 39.28	$ 2,749.60	2-3 Days ARO		SunMed
792-5-5231-04	1/EA	$ 39.28	$ 982.00	2-3 Days ARO		SunMed
025330	1/EA	$ 3.68	$ 36.80	2-3 Days ARO		SunMed
025331	1/EA	$ 3.68	$ 36.80	2-3 Days ARO		SunMed
025332	1/EA	$ 3.68	$ 36.80	2-3 Days ARO		SunMed
025333	1/EA	$ 3.68	$ 36.80	2-3 Days ARO		SunMed
025334	1/EA	$ 3.68	$ 36.80	2-3 Days ARO		SunMed
32762	6/PK	$ 0.67	$ 16.75	2-3 Days ARO	Sold $4.02/PK of 6	Medline Industries Inc
61411	1/PR	$ 0.83	$ 16.60	2-3 Days ARO		Medsource International

170200	1/EA	$ 2.64	$ 13.19	2-3 Days ARO		Medsource International
400008	1/EA	$ 3.49	$ 3.49	2-3 Days ARO		Magnim Medical
L983060	1/EA	$ 26.59	$ 132.95	2-3 Days ARO		Ferno Washington Inc
2141-33809	1/EA	$ 6.88	$ 41.28	2-3 Days ARO		SunMed
15329	1/EA	$ 50.61	$ 50.61	2-3 Days ARO		Ferno Washington Inc
D4151	1/EA	$ 78.44	$ 78.44	2-3 Days ARO		Mada Medical Products Inc
2615-65313	1/EA	$ 51.92	$ 103.84	2-3 Days ARO		Zoll Medical
2615-65113	1/EA	$ 44.00	$ 87.99	2-3 Days ARO		Zoll Medical
2712-37180	1/EA	$ 998.16	$ 1,996.32	2-3 Days ARO		Masimo
61511	1/EA	$ 4.14	$ 4.14	2-3 Days ARO		Emergency Medical Instruments
61512	1/EA	$ 1.59	$ 7.94	2-3 Days ARO		Magnim Medical
No Bid	No Bid	No Bid	#VALUE!	No Bid		Saunders Manufacturing
2342-87013	1/EA	$ 20.97	$ 167.76	2-3 Days ARO		Mada Medical Products Inc
12229	1/EA	$ 16.00	$ 16.00	2-3 Days ARO		Medical Specialties
701423	1/PR	$ 17.60	$ 35.20	2-3 Days ARO		Ferno Washington Inc
261422	1/PR	$ 41.67	$ 250.02	2-3 Days ARO		Ferno Washington Inc

473020	1/EA	$ 113.70	$ 113.70	2-3 Days ARO		No Bid
665568	1/EA	$ 76.99	$ 692.91	2-3 Days ARO		No Bid
1880-93102	1/EA	$ 277.96	$ 10,006.56	2-3 Days ARO		No Bid
337-5224RED	100/BX	$ 0.17	$ 5.19	2-3 Days ARO	Sold $17.30/BX of 100	Health Care Logistics
721-H100-10EA	1/EA	$ 0.88	$ 10.52	2-3 Days ARO		Medical Action Industries
1071-36013	1/EA	$ 0.84	$ 918.85	2-3 Days ARO		GKR Industries, Inc
No Bid	No Bid	No Bid	#VALUE!	No Bid		No Bid
5810-8513	1/EA	$ 4.09	$ 225.17	2-3 Days ARO		Covidien
3710-16051	1/EA	$ 16.58	$ 82.92	2-3 Days ARO		Motion Medical Distributing
No Bid	No Bid	No Bid	#VALUE!	No Bid		No Bid
No Bid	No Bid	No Bid	#VALUE!	No Bid		No Bid
No Bid	No Bid	No Bid	#VALUE!	No Bid		No Bid
1431-16000	1/EA	$ 5.76	$ 138.24	2-3 Days ARO	Sold $0.24/EA	Intco Medical CO(HK),LTD
540-1721EA	1/EA	$ 4.60	$ 50.56	2-3 Days ARO		DMS Holdings Inc
10492	1/EA	$ 61.57	$ 61.57	2-3 Days ARO		Flambeau Prods, Co.
682274	1/EA	$ 116.36	$ 116.36	2-3 Days ARO		Plano
LA0700	1/EA	$ 20.13	$ 80.50	2-3 Days ARO		Medsource International

No Bid	No Bid	No Bid	#VALUE!	No Bid		No Bid
No Bid	No Bid	No Bid	#VALUE!	No Bid		No Bid
No Bid	No Bid	No Bid	#VALUE!	No Bid		No Bid
084846	10/PK	$ 1.45	$ 14.50	2-3 Days ARO	Sold $1.21/PK of 10	Dynarex Corporation
No Bid	No Bid	No Bid	#VALUE!	No Bid		No Bid
1061-22413	45/PK	$ 0.50	$ 99.73	2-3 Days ARO	Sold $5.61/PK of 45	Viro Research Intl, Inc.
No Bid	No Bid	No Bid	#VALUE!	No Bid		No Bid
No Bid	No Bid	No Bid	#VALUE!	No Bid		Bioquell Inc
No Bid	No Bid	No Bid	#VALUE!	No Bid		No Bid
3460-80401	1/EA	$ 47.84	$ 956.80	2-3 Days ARO		Conterra, Inc
131451R	1/RL	$ 1.79	$ 35.86	2-3 Days ARO		Conterra, Inc
131451Y	1/RL	$ 1.79	$ 35.86	2-3 Days ARO		Conterra, Inc
131451G	1/RL	$ 1.79	$ 35.86	2-3 Days ARO		Conterra, Inc
131451BK	1/RL	$ 2.17	$ 43.42	2-3 Days ARO		Conterra, Inc
1880-13022	1/EA	$ 22.45	$ 2,693.76	2-3 Days ARO		North America Rescue LLC
G1212	1/EA	$ 2.05	$ 49.20	2-3 Days ARO		North America Rescue LLC
4000054	1/EA	$ 1.79	$ 21.48	2-3 Days ARO		American Diagnostic Corp.

718491	1/EA	$ 9.58	$ 229.99	2-3 Days ARO		Rusch Corporation
J2702	1/EA	$ 4.87	$ 58.46	2-3 Days ARO		Motion Medical Distributing
533-MS-PM103W	1/EA	$ 4.31	$ 51.71	2-3 Days ARO		Medsource International
AL7023	1000/CS	$ 0.11	$ 1.31	2-3 Days ARO	Sold $109.00/CS of 1000	Rusch Corporation
1633-30430	1/EA	$ 34.05	$ 34.05	2-3 Days ARO	Sold $0.34/EA	Shanghai Kindly Enterprise DG
400012	1/EA	$ 0.40	$ 3.98	2-3 Days ARO		Razormed Inc.
660533	1/EA	$ 41.54	$ 830.80	2-3 Days ARO		No Bid
g1163	2/PK	$ 4.47	$ 223.34	2-3 Days ARO	Sold $8.93/PK of 2	North America Rescue LLC
13301	1/EA	$ 14.22	$ 284.40	2-3 Days ARO		No Bid
1214-35034	1/EA	$ 35.86	$ 1,793.17	2-3 Days ARO		Z-Medica Corp

Henry Schein					QuadMed					
SKU	Order Unit	Price Per Unit	Extended Cost	Calendar Days for Delivery (#) i.e. 1-3	Manufacturer	SKU	Order Unit	Price Per Unit	Extended Cost	Calendar Days for Delivery (#) i.e. 1-3
491134	Each	$ 17.59	$ 2,110.80	1-3	#N/A	no bid	#N/A	$ -	$ -	
229031	Each	$ 3.02	$ 271.80	1-3	#N/A	no bid	#N/A	$ -	$ -	
3615341	Each	$ 0.82	$ 46.74	1-3	#N/A	no bid	#N/A	$ -	$ -	
409751716	Each	$ 14.75	$ 2,802.50	1-3	#N/A	no bid	#N/A	$ -	$ -	
409724101	box 50	$ 208.75	$ 835.00	1-3	#N/A	no bid	#N/A	$ -	$ -	
409492134	Each	$ 9.46	$ 1,248.72	1-3	#N/A	no bid	#N/A	$ -	$ -	
963104	Each	$ 15.63	$ 1,875.60	1-3	#N/A	no bid	#N/A	$ -	$ -	
487950125	box 25	$ 4.23	$ 93.06	1-3	#N/A	no bid	#N/A	$ -	$ -	
7.63293E+10	Each	$ 36.41	$ 10,194.80	1-3	#N/A	no bid	#N/A	$ -	$ -	
71041813	pack 4	$ 125.61	$ 3,642.69	1-3	#N/A	no bid	#N/A	$ -	$ -	
663734	Each	$ 16.61	$ 498.30	1-3	#N/A	no bid	#N/A	$ -	$ -	

1.74781E+10	Each	$ 6.34	$ 532.56	1-3	#N/A	no bid	#N/A	$ -	$ -	
9004688	box 100	$ 2.50	$ 7.50	1-3	#N/A	no bid	#N/A	$ -	$ -	
233934	Each	$ 12.88	$ 257.60	1-3	#N/A	no bid	#N/A	$ -	$ -	
230760	Each	$ 4.78	$ 358.50	1-3	#N/A	no bid	#N/A	$ -	$ -	
2.5021E+10	Each	$ 26.01	$ 2,601.00	1-3	#N/A	no bid	#N/A	$ -	$ -	
574006930	pack 3	$ 10.01	$ 280.28	1-3	#N/A	no bid	#N/A	$ -	$ -	
9004725	Each	$ 18.85	$ 2,450.50	1-3	#N/A	no bid	#N/A	$ -	$ -	
189301	box 10	$ 34.82	$ 1,044.60	1-3	#N/A	no bid	#N/A	$ -	$ -	
4391611	Each	$ 5.73	$ 916.80	1-3	#N/A	no bid	#N/A	$ -	$ -	
R5200-01	Each	$ 3.12	$ 74.88	1-3	#N/A	no bid	#N/A	$ -	$ -	
R5000-01	Each	$ 3.00	$ 96.00	1-3	#N/A	no bid	#N/A	$ -	$ -	
2T0806	box 100	$ 32.43	$ 1,426.92	1-3	#N/A	no bid	#N/A	$ -	$ -	
6.5862E+10	box 50	$ 11.50	$ 34.50	1-3	#N/A	no bid	#N/A	$ -	$ -	
909422	box 10	$ 20.01	$ 60.03	1-3	#N/A	no bid	#N/A	$ -	$ -	
806029	Each	$ 10.80	$ 313.20	1-3	#N/A	no bid	#N/A	$ -	$ -	

641600710	box 10	$ 46.97	$ 234.85	1-3	#N/A	no bid	#N/A	$ -	$ -	
MAD300	Each	$ 3.95	$ 237.00	1-3	Rusch	eaw-202020	ea	$ 4.95	$ 297.00	2-3 days
304806	box 50	$ 78.31	$ 78.31	1-3	Smiths	EDI-3000-P	bx	$ 68.75	$ 68.75	2-3 days
304206	box 50	$ 71.69	$ 286.76	1-3	Smiths	EDI-3001-P	bx	$ 68.75	$ 275.00	2-3 days
ZZ-0298	box 50	$ 648.51	$ 9,727.65	1-3	Medical Innovations	EDI-2996	bx	$ 70.00	$ 1,050.00	2-3 days
305506	box 50	$ 71.69	$ 3,154.36	1-3	Smiths	EDI-3002-p	bx	$ 68.75	$ 3,025.00	2-3 days
305606	box 50	$ 71.69	$ 6,452.10	1-3	MSSI	EDI-3003-p	bx	$ 68.75	$ 6,187.50	2-3 days
305006	box 50	$ 71.69	$ 1,075.35	1-3	Smiths	EDI-3004-p	bx	$ 68.75	$ 1,031.25	2-3 days
L8000	box 12	$ 46.83	$ 14,517.30	1-3	#N/A	no bid	#N/A	$ -	$ -	
10907	pack 100	$ 6.53	$ 39.18	1-3	ADI	EFA-350100	pk	$ 7.50	$ 45.00	2-3 days
-	-	$ -	$ -	-	#N/A	no bid	#N/A	$ -	$ -	
705-4431	box 50	$ 21.12	$ 295.68	1-3	Dynarex	EFA-350502	bx	$ 21.45	$ 300.30	2-3 days
MS-83110	box 50	$ 52.01	$ 12,482.40	1-3	Dynarex	EDI-324002	ea	$ 58.50	$ 14,040.00	2-3 days
606	Each	$ 1.43	$ 8,151.00	1-3	Dynarex	EDI-324402	ea	$ 0.92	$ 5,244.00	2-3 days
415110	box 25	$ 42.26	$ 84.52	1-3	#N/A	no bid	#N/A	$ -	$ -	

MTM310	Each	$ 10.35	$ 207.00	1-3
SN1815	box 50	$ 3.98	$ 3.98	1-3
26412	box 50	$ 1.54	$ 1.54	1-3
26406	box 50	$ 1.54	$ 1.54	1-3
309604	box 100	$ 9.87	$ 9.87	1-3
26101	box 100	$ 5.17	$ 36.19	1-3
AT 0714	box 200	$ 22.96	$ 160.72	1-3
204902	Each	$ 0.03	$ 0.30	1-3
8881245164	Each	$ 10.41	$ 83.28	1-3
8881225307	box 50	$ 43.66	$ 43.66	1-3
26040	box 100	$ 7.71	$ 7.71	1-3
1126151	box 100	$ 5.27	$ 5.27	1-3
-	-	$ -	$ -	-
-	-	$ -	$ -	-
413HS	Each	$ 2.43	$ 48.60	1-3

Ventlab	EDI-3258	ea	$ 8.14	$ 162.80	2-3 days
Dynarex	EDI-339121	bx	$ 2.95	$ 2.95	2-3 days
Dynarex	EDI-339129	bx	$ 2.95	$ 2.95	2-3 days
Dynarex	EDI-339133	bx	$ 2.95	$ 2.95	2-3 days
Dynarex	EDI-340005	bx	$ 7.05	$ 7.05	2-3 days
Covidien	EDI-340527	bx	$ 10.93	$ 76.51	2-3 days
Unistik	EDI-3287	bx/100	$ 20.25	$ 141.75	2-3 days
#N/A	no bid	#N/A	$ -	$ -	
Medical Innovations	EDI-3420-S	ea a	$ 8.09	$ 64.72	2-3 days
Exel	EDI-301301	bx	$ 12.35	$ 12.35	2-3 days
Covidien	EDI-340522	bx	$ 12.25	$ 12.25	2-3 days
Covidien	EDI-340130	bx/40	$ 12.99	$ 12.99	2-3 days
#N/A	no bid	#N/A	$ -	$ -	
#N/A	no bid	#N/A	$ -	$ -	
ADC	EDI-7449	ea	$ 1.97	$ 39.40	2-3 days

1009361	Each	$ 0.03	$ 0.60	1-3	ADC	EDI-7450	bx	$ 1.82	$ 36.40	2-3 days
8000-0599	Each	$ 230.89	$ 230.89	3-5	zoll	EDI-317725	ea	$ 348.20	$ 348.20	2-3 days
-	-	$ -	$ -	-	#N/A	no bid	#N/A	$ -	$ -	
8300-0520-01	Each	$ 11.62	$ 581.00	5-7	Onebeat	EDI-7120-S	ea	$ 9.25	$ 462.50	2-3 days
-	-	$ -	$ -	-	#N/A	no bid	#N/A	$ -	$ -	
-	-	$ -	$ -	-	#N/A	no bid	#N/A	$ -	$ -	
8000-000901-	Each	$ 4.23	$ 329.94	1-3	Printmedia	EDI-312301	ea	$ 1.80	$ 140.40	2-3 days
-	-	$ -	$ -	-	#N/A	no bid	#N/A	$ -	$ -	
8300-0803-1	Each	$ 325.36	$ 1,301.44	5-7	zoll	EDI-317740	ea	$ 256.50	$ 1,026.00	2-3 days
11996-000323	Each	$ 170.40	$ 852.00	1-3	Masimo	EDI-705211	ea	$ 88.50	$ 442.50	2-3 days
-	-	$ -	$ -	-	#N/A	no bid	#N/A	$ -	$ -	
-	-	$ -	$ -	-	#N/A	no bid	#N/A	$ -	$ -	
8300-0804-01	Each	$ 325.07	$ 325.07	5-7	zoll	EDI-317741	ea	$ 295.63	$ 295.63	2-3 days
8707-000502-01	Each	$ 545.94	$ 545.94	3-5	#N/A	no bid	#N/A	$ -	$ -	
8300-0002-01	Each	$ 98.95	$ 197.90	5-7	#N/A	no bid	#N/A	$ -	$ -	
50000031	Each	$ 3.09	$ 3.09	1-3	Printmedia	EDI-3123	ea	$ 2.10	$ 2.10	2-3 days
REUSE-12-2MQ	Each	$ 20.62	$ 41.24	1-3	Welch Alyn	EDI-732764	ea	$ 24.15	$ 48.30	2-3 days
REUSE-11-2MQ	Each	$ 18.15	$ 36.30	1-3	Welch Alyn	EDI-732760	ea	$ 21.50	$ 43.00	2-3 days
REUSE-10-2MQ	Each	$ 17.57	$ 17.57	1-3	Welch Alyn	EDI-732760	ea	$ 21.50	$ 21.50	2-3 days
REUSE-09-2MQ	Each	$ 16.99	$ 16.99	1-3	Welch Alyn	EDI-732761	ea	$ 18.40	$ 18.40	2-3 days

REUSE-13-2MQ	Each	$ 31.65	$ 31.65	1-3	#N/A	no bid	#N/A	$ -	$ -	
1620-003	box 10	$ 2.86	$ 57.20	1-3	Conmed	EDI-310403	bx	$ 4.43	$ 88.60	2-3 days
1700-003	Each	$ 0.26	$ 11.70	1-3	zoll	EDI-316220	pk	$ 94.15	$ 4,236.75	2-3 days
8900-0402	box 8	$ 496.25	$ 4,466.25	1-3	zoll	EDI-316302	pk	$ 82.30	$ 740.70	2-3 days
8000-0370	Each	$ 209.77	$ 209.77	3-5	#N/A	no bid	#N/A	$ -	$ -	
-	-	$ -	$ -	-	#N/A	no bid	#N/A	$ -	$ -	
-	-	$ -	$ -	-	#N/A	no bid	#N/A	$ -	$ -	

-	-	$ -	$ -	-	#N/A	no bid	#N/A	$ -	$ -		
8000-0860-01	Each	$ 126.65	$ 126.65	3-5	NCE	EDI-7070	ea	$ 61.54	$ 61.54	2-3 days
8019-0535-01	Each	$ 392.91	$ 785.82	3-5	zoll	EDI-707001	ea	$ 268.32	$ 536.64	2-3 days
-	-	$ -	$ -	-	#N/A	no bid	#N/A	$ -	$ -	
-	-	$ -	$ -	-	#N/A	no bid	#N/A	$ -	$ -	
-	-	$ -	$ -	-	AHS	eic-511924	ea	$ 14.25	$ 142.50	2-3 days
-	-	$ -	$ -	-	AHS	eic-511925	ea	$ 14.25	$ 142.50	2-3 days
65 3347	Each	$ 0.85	$ 8.50	1-3	Halyard Health Inc.	EIC-517201	bx	$ 0.93	$ 9.30	2-3 days
1127069	Each	$ 0.35	$ 10.50	1-3	Medline	EFA-4100	ea	$ 0.89	$ 26.70	2-3 days

19065423	Each	$ 2.76	$ 138.00	1-3
SMB1810S	Each	$ 3.17	$ 380.40	1-3
5120	Each	$ 0.76	$ 30.40	1-3
-	-	$ -	$ -	-
93060	Each	$ 2.55	$ 122.40	1-3
B71200	box 200	$ 6.55	$ 13.10	1-3
189200	box	$ 9.35	$ 916.30	5-7
189300	box	$ 9.35	$ 6,358.00	5-7
189100	box	$ 95.85	$ 30,672.00	3-5
189400	box	$ 9.29	$ 92.90	5-7
5750	box 200	$ 1.25	$ 87.50	1-3
1011789	Each	$ 0.22	$ 2.20	1-3
3242	Each	$ 0.02	$ 4.20	1-3
8044	pack 25	$ 2.14	$ 4.28	1-3
5810	Each	$ 0.20	$ 10.00	1-3
650-3001-0100	Each	$ 2.94	$ 14.70	1-3

Pyramex	EMI-7715	ea	$ 4.55	$ 227.50	2-3 days
Ultraspec	EMI-7713	ea	$ 1.89	$ 226.80	2-3 days
Ultraspec	EMI-7719	ea	$ 5.52	$ 220.80	2-3 days
Gerson	eic-5162	bx/20	$ 12.19	$ 24.38	2-3 days
Dukal	EIC-630303	ea	$ 1.25	$ 60.00	2-3 days
Dynarex	EFA-4162	bx/100	$ 3.89	$ 7.78	2-3 days
Nitriderm	EGL-522502-S	bx	$ 6.14	$ 601.72	2-3 days
Nitriderm	EGL-522503-S	bx	$ 6.14	$ 4,175.20	2-3 days
Nitriderm	EGL-522504-S	bx	$ 6.14	$ 1,964.80	2-3 days
Nitriderm	EGL-522505-S	bx	$ 6.14	$ 61.40	2-3 days
Dynarex	EFA-4150	bx	$ 1.49	$ 104.30	2-3 days
Dynarex	EIC-5100-S	ea	$ 0.53	$ 5.30	2-3 days
Shield Line	EFA-1021	pk	$ 0.01	$ 2.00	2-3 days
Shield Line	EFA-1034	bx	$ 1.43	$ 2.86	2-3 days
Dynarex	EFA-1062	bx	$ 0.17	$ 8.31	2-3 days
Medsource	EFA-1171	ea	$ 1.82	$ 9.10	2-3 days

1042728	Each	$ 0.07	$ 60.48	1-3
8884413605	Each	$ 0.56	$ 28.00	1-3
1530	Each	$ 1.31	$ 13.10	1-3
1836	Each	$ 3.66	$ 36.60	1-3
3562	Each	$ 0.59	$ 2.36	1-3
HP7110	Each	$ 0.33	$ 1.32	1-3
HP7112	Each	$ 1.31	$ 5.24	1-3
1002416	box 100	$ 0.55	$ 0.55	1-3
1967	Each	$ 2.16	$ 108.00	1-3
CTB40	Each	$ 0.35	$ 17.50	1-3
1126132	box 50	$ 0.48	$ 0.96	1-3
650-4006-0600	Each	$ 4.14	$ 8.28	1-3
10-0015	Each	$ 7.13	$ 256.68	3-5
475	Each	$ 14.77	$ 531.72	1-3
121805	Each	$ 0.15	$ 15.00	1-3

Everready	EFA-1006	bx	$ 0.22	$ 190.80	2-3 days
Dynarex	EFA-1051	bx	$ 0.44	$ 22.08	2-3 days
DMS	ESP-1530	ea	$ 1.19	$ 11.90	2-3 days
DMS	ESP-1573	ea	$ 1.78	$ 17.80	2-3 days
Dynarex	EFA-115001	bx	$ 0.63	$ 2.50	2-3 days
Shield Line	EFA-115000	bx	$ 0.31	$ 1.25	2-3 days
Shield Line	EFA-115002	bx	$ 1.25	$ 5.00	2-3 days
Dynarex	EFA-4418	bx	$ 3.15	$ 3.15	2-3 days
Shield Line	EFA-1175	ea	$ 0.68	$ 34.00	2-3 days
Dynarex	EFA-109010	pk	$ 0.22	$ 11.08	2-3 days
Shield Line	EFA-1101	bx/100	$ 1.17	$ 2.34	2-3 days
Dynarex	EFA-5359	ea	$ 2.05	$ 4.10	2-3 days
North American Rescue, LLC	EFA-106703	ea	$ 8.40	$ 302.40	2-3 days
Zmedica	EFA-105805	ea	$ 34.90	$ 1,256.40	2-3 days
Dynarex	EAW-240501	ea	$ 0.18	$ 18.00	2-3 days

1-5075-22	Each	$ 2.38	$ 47.60	1-3
1-5075-24	Each	$ 2.38	$ 71.40	1-3
1-5075-26	Each	$ 2.38	$ 71.40	1-3
1-5075-28	Each	$ 2.38	$ 71.40	1-3
1-5075-32	Each	$ 2.38	$ 47.60	1-3
1-5075-34	Each	$ 2.38	$ 47.60	1-3
121802	Each	$ 0.15	$ 7.50	1-3
121803	Each	$ 0.15	$ 7.50	1-3
1401	Each	$ 0.19	$ 9.50	1-3
142	Each	$ 0.68	$ 6.80	1-3
EASYCAP II	Each	$ 8.39	$ 419.50	1-3
MS-23125	Each	$ 0.85	$ 29.75	1-3
MS-23135	Each	$ 0.85	$ 17.00	1-3
MS-23145	Each	$ 0.85	$ 17.00	1-3
MS-23155	Each	$ 0.85	$ 21.25	1-3
MS-23275	Each	$ 0.90	$ 40.50	1-3
MS-23280	Each	$ 0.90	$ 54.00	1-3

Dynarex	EAW-242201-S	ea a	$ 1.59	$ 31.80	2-3 days
Dynarex	EAW-242401-S	ea a	$ 1.59	$ 47.70	2-3 days
Dynarex	EAW-242601-S	ea a	$ 1.59	$ 47.70	2-3 days
Dynarex	EAW-242801-S	ea a	$ 1.59	$ 47.70	2-3 days
Dynarex	EAW-243201-S	ea a	$ 1.59	$ 31.80	2-3 days
Dynarex	EAW-243401-S	ea a	$ 1.59	$ 31.80	2-3 days
Dynarex	EAW-240201	ea	$ 0.18	$ 9.00	2-3 days
Dynarex	EAW-240301	ea	$ 0.18	$ 9.00	2-3 days
Safetec	EFA-4010	bx	$ 0.17	$ 8.45	2-3 days
Amsino	EFA-5401	ea	$ 0.67	$ 6.70	2-3 days
Westmed	EAW-2330	ea a	$ 7.25	$ 362.50	2-3 days
Dynarex	EAW-230101-S	ea a	$ 0.76	$ 26.60	2-3 days
Dynarex	EAW-230301-S	ea a	$ 0.76	$ 15.20	2-3 days
Dynarex	EAW-230501-S	ea a	$ 0.76	$ 15.20	2-3 days
Dynarex	EAW-231201-S	ea a	$ 0.86	$ 21.50	2-3 days
Dynarex	EAW-231401-S	ea a	$ 0.86	$ 38.70	2-3 days
Dynarex	EAW-231501-S	ea a	$ 0.86	$ 51.60	2-3 days

MS-23290	Each	$ 0.90	$ 31.50	1-3
MS-22883	Each	$ 0.69	$ 17.25	1-3
-	-	$ -	$ -	-
-	-	$ -	$ -	-
-	-	$ -	$ -	-
1000R	box 25	$ 82.26	$ 164.52	1-3
750	box 25	$ 74.26	$ 668.34	1-3
MS-SC10	Each	$ 0.21	$ 2.10	1-3
MS-SC14	Each	$ 0.21	$ 8.40	1-3
DYND50130	Each	$ 0.53	$ 79.50	1-3
MS-YK30	Each	$ 0.71	$ 63.90	1-3
424410	case 48	$ 103.69	$ 207.38	1-3
4010T	Each	$ 0.23	$ 1.15	1-3
484410	Each	$ 2.85	$ 279.30	1-3
PT-100	Each	$ 3.16	$ 15.80	1-3
C0201	Each	$ 0.18	$ 234.00	1-3
C0202	Each	$ 0.18	$ 18.00	1-3

Dynarex	EAW-231601-S	ea a	$ 0.86	$ 30.10	2-3 days
Dynarex	EAW-231801-S	ea a	$ 0.86	$ 21.50	2-3 days
Amsino	EAW-201201	ea	$ 1.34	$ 2,680.00	2-3 days
#N/A	no bid	#N/A	$ -	$ -	
#N/A	no bid	#N/A	$ -	$ -	
Everready	EAW-2347-S	ea	$ 69.75	$ 139.50	2-3 days
Everready	EAW-2348-S	ea	$ 61.25	$ 551.25	2-3 days
Dynarex	EAW-2203	ea	$ 0.21	$ 2.10	2-3 days
Dynarex	EAW-2205	ea	$ 0.21	$ 8.40	2-3 days
Conmed	EAW-2209	ea	$ 0.41	$ 61.50	2-3 days
Conmed	EAW-2210	ea	$ 0.78	$ 70.20	2-3 days
Dynarex	EAW-221910	ea	$ 105.60	$ 211.20	2-3 days
ADC	EAW-2790	pk	$ 0.44	$ 2.20	2-3 days
Amsino	EAW-222002	ea	$ 2.45	$ 240.10	2-3 days
EID	EAW-233901	bx	$ 5.43	$ 27.13	2-3 days
Everready	eaw-2000	ea	$ 0.24	$ 312.00	2-3 days
Dynarex	eaw-2001	ea	$ 0.30	$ 30.00	2-3 days

HSMD-6-1	Each	$ 7.34	$ 73.40	1-3
MS-25058	Each	$ 1.04	$ 312.00	1-3
MS-22883	Each	$ 0.69	$ 310.50	1-3
-	-	$ -	$ -	-
-	-	$ -	$ -	-
-	-	$ -	$ -	-
KLTSD423	Each	$ 28.13	$ 984.55	5-7
KLTSD424	Each	$ 28.13	$ 450.08	5-7
KLTSD425	Each	$ 28.13	$ 759.51	5-7
600-10000	Each	$ 2.49	$ 498.00	1-3
5808	Each	$ 9.19	$ 1,010.90	1-3
5801	Each	$ 8.80	$ 316.80	1-3
5804	Each	$ 8.80	$ 211.20	1-3
MS-23265	Each	$ 0.90	$ 9.00	1-3
9-0212-70	box 25	$ 118.51	$ 711.06	1-3
9-0211-70	box 25	$ 118.51	$ 829.57	1-3

Baam	EAW-2332	ea a	$ 7.50	$ 75.00	2-3 days
Ventlab	eaw-2009	ea	$ 0.72	$ 216.00	2-3 days
Dynarex	EAW-2020	ea	$ 0.78	$ 351.00	2-3 days
Everready	EAW-296840	ea	$ 54.63	$ 1,311.12	2-3 days
Everready	EAW-296841	ea	$ 54.63	$ 1,311.12	2-3 days
Everready	EAW-296842	ea	$ 54.63	$ 1,311.12	2-3 days
QuadMed Assembly	EAW-23230199	ea	$ 28.90	$ 1,011.50	2-3 days
QuadMed Assembly	EAW-23240199	ea	$ 28.90	$ 462.40	2-3 days
QuadMed Assembly	EAW-23250199	ea	$ 28.90	$ 780.30	2-3 days
Thomas	EAW-2338	ea	$ 3.30	$ 660.00	2-3 days
Dynarex	EAW-271002	ea	$ 7.92	$ 871.20	2-3 days
Dynarex	EAW-271402	ea	$ 7.99	$ 287.64	2-3 days
Dynarex	EAW-271202	ea	$ 7.99	$ 191.76	2-3 days
Sunmed	EAW-229901-S	ea a	$ 0.98	$ 9.80	2-3 days
Dynarex	EAW-235325-S	ea a	$ 71.25	$ 427.50	2-3 days
Dynarex	EAW-235320-S	ea a	$ 71.25	$ 498.75	2-3 days

34016DP	Each	$ 291.05	$ 291.05	3-5
1573	Each	$ 3.01	$ 15.05	1-3
86060-BR	pack 10	$ 8.77	$ 17.54	1-3
31520UB	Each	$ 8.75	$ 52.50	3-5
65	Each	$ 294.78	$ 294.78	1-3
EP-810	Each	$ 60.89	$ 304.45	5-7
L484C	Each	$ 173.63	$ 173.63	1-3
35719Y	Each	$ 128.57	$ 128.57	3-5
313855	Each	$ 96.07	$ 960.70	1-3
264501	Each	$ 3.40	$ 170.00	1-3
264503	Each	$ 3.40	$ 680.00	1-3
264502	Each	$ 3.40	$ 170.00	1-3
264505	Each	$ 3.40	$ 170.00	1-3
264504	Each	$ 3.40	$ 170.00	1-3
000-264-506	Each	$ 3.40	$ 170.00	1-3
FS 9000RC	Each	$ 229.59	$ 459.18	3-5
FS 801-10	Each	$ 14.75	$ 59.00	3-5
FS 802-10	Each	$ 19.92	$ 159.36	3-5
FS 803-10	Each	$ 27.31	$ 109.24	3-5
FS 14RC	Each	$ 37.34	$ 37.34	3-5

N/s	n/s	ea	$ 288.50	$ 288.50	2-3 days
Hyperkinetics	EAW-2818	ea	$ 0.39	$ 1.95	2-3 days
Cramer	EAW-2853	ea	$ 6.85	$ 13.70	2-3 days
DMS	est-136001-bk	ea	$ 7.94	$ 47.64	2-3 days
Ferno	EBB-490501	ea	$ 1,025.39	$ 1,025.39	7-10 days
QuadMed Assembly	ESP-311001-BK	ea	$ 76.52	$ 382.60	2-3 days
QuadMed Assembly	EBB-175099	ea	$ 184.00	$ 184.00	2-3 days
Ironduck	EBB-4552-YL	ea	$ 152.45	$ 152.45	7-10 days
Kemp	ehi-144010-OR	ea	$ 54.45	$ 544.50	2-3 days
Everready	eco-3851	ea	$ 4.49	$ 224.50	2-3 days
Everready	eco-3853	ea	$ 4.49	$ 898.00	2-3 days
Everready	eco-3852	ea	$ 4.49	$ 224.50	2-3 days
Everready	eco-3855	ea	$ 4.49	$ 224.50	2-3 days
Everready	eco-3854	ea	$ 4.49	$ 224.50	2-3 days
Everready	eco-3856	ea	$ 4.49	$ 224.50	2-3 days
Hartwell	ESP-636500	ea	$ 245.32	$ 490.64	2-3 days
Hartwell	ESP-636501	ea	$ 16.70	$ 66.80	2-3 days
Hartwell	ESP-636502	ea	$ 23.25	$ 186.00	2-3 days
Hartwell	ESP-636503	ea	$ 31.52	$ 126.08	2-3 days
Hartwell	ESP-636504	ea	$ 41.23	$ 41.23	2-3 days

25011	Each	$ 79.66	$ 159.32	3-5
78002001	Each	$ 713.31	$ 2,853.24	1-3
5-5332-01	Each	$ 3.98	$ 39.80	1-3
5-5332-02	Each	$ 3.98	$ 39.80	1-3
MS-BP100	Each	$ 5.82	$ 58.20	1-3
MS-BP500	Each	$ 8.43	$ 16.86	1-3
MS-BP300	Each	$ 5.82	$ 11.64	1-3
MS-BP400	Each	$ 5.82	$ 29.10	1-3
5-5332-03	Each	$ 3.98	$ 278.60	1-3
5-5332-04	Each	$ 3.98	$ 99.50	1-3
5-5333-00	Each	$ 3.98	$ 39.80	1-3
5-5333-01	Each	$ 3.98	$ 39.80	1-3
5-5333-02	Each	$ 3.98	$ 39.80	1-3
5-5333-03	Each	$ 3.98	$ 39.80	1-3
5-5333-04	Each	$ 3.98	$ 39.80	1-3
MDS131040	Each	$ 0.88	$ 22.00	1-3
MS-SH002BL	Each	$ 0.83	$ 16.60	1-3

#N/A	no bid	#N/A	$ -	$ -	
Laerdal	EAW-227104	ea	$ 515.33	$ 2,061.32	2-3 days
Sunmed	EAW-2501-D-S	ea	$ 4.30	$ 43.00	2-3 days
Sunmed	EAW-2502-D-S	ea	$ 4.30	$ 43.00	2-3 days
Dynarex	EDI-730100	ea a	$ 5.70	$ 57.00	2-3 days
Dynarex	edi-730106	ea a	$ 6.75	$ 13.50	2-3 days
Dynarex	EDI-730102	ea a	$ 5.75	$ 11.50	2-3 days
Medsource	edi-730003	ea	$ 6.75	$ 33.75	2-3 days
Sunmed	EAW-2503-D-S	ea	$ 4.30	$ 301.00	2-3 days
Sunmed	EAW-2504-D-S	ea	$ 4.30	$ 107.50	2-3 days
Sunmed	EAW-2505-D-S	ea	$ 4.30	$ 43.00	2-3 days
Sunmed	EAW-2506-D-S	ea	$ 4.30	$ 43.00	2-3 days
Sunmed	EAW-2507-D-S	ea	$ 4.30	$ 43.00	2-3 days
Sunmed	EAW-2508-D-S	ea	$ 4.30	$ 43.00	2-3 days
Sunmed	EAW-2509-D-S	ea	$ 4.30	$ 43.00	2-3 days
Dynarex	EMI-7120	pk	$ 0.63	$ 15.83	2-3 days
Zulco	EMI-7260-BK	ea	$ 0.68	$ 13.60	2-3 days

MS-STBK	Each	$ 5.77	$ 28.85	1-3	Moore	EDI-7349	ea	$ 3.40	$ 17.00	2-3 days
314384	Each	$ 3.22	$ 3.22	1-3	Zulco	EAW-2360	ea	$ 3.60	$ 3.60	2-3 days
819883	Each	$ 53.83	$ 269.15	3-5	Kemp	EHI-1443	ea	$ 28.91	$ 144.55	2-3 days
5-0236-09	Each	$ 40.37	$ 242.22	5-7	MACO	eaw-2510	ea	$ 32.40	$ 194.40	2-3 days
313676	Each	$ 88.50	$ 88.50	1-3	Medsource	EBB-4661-GR	ea	$ 62.33	$ 62.33	2-3 days
1502J	Each	$ 78.05	$ 78.05	5-7	Catalina	EAW-2811	ea	$ 75.98	$ 75.98	2-3 days
8000-1653	Each	$ 33.25	$ 66.50	3-5	Spacelabs	EDI-732604	ea	$ 15.75	$ 31.50	2-3 days
8000-1651	Each	$ 29.29	$ 58.58	1-3	Spacelabs	EDI-732600	ea	$ 14.10	$ 28.20	2-3 days
1863	Each	$ 94.99	$ 189.98	1-3	#N/A	no bid	#N/A	$ -	$ -	
3235	Each	$ 6.44	$ 6.44	1-3	Everready	EMI-7107	ea	$ 4.25	$ 4.25	2-3 days
10-4130B	Each	$ 1.14	$ 5.70	1-3	Zulco	EMI-7108	ea	$ 1.20	$ 6.00	2-3 days
21119	Each	$ 17.42	$ 34.84	1-3	Saunders	EMI-8512	ea	$ 27.45	$ 54.90	2-3 days
1701	Each	$ 23.17	$ 185.36	1-3	Cramer	EAW-280601	ea	$ 30.13	$ 241.04	2-3 days
113321	Each	$ 20.90	$ 20.90	1-3	QuadMed Assembly	ECC-237100-NB	ea	$ 25.63	$ 25.63	2-3 days
819724	Each	$ 28.08	$ 56.16	3-5	Kemp	ehi-144020-or	ea	$ 15.78	$ 31.56	2-3 days
313855	Each	$ 88.50	$ 531.00	1-3	Kemp	ehi-144030-or	ea	$ 22.45	$ 134.70	2-3 days

-	-	$ -	$ -	-
-	-	$ -	$ -	-
-	-	$ -	$ -	-
7820	Each	$ 0.17	$ 5.10	1-3
H100-05	Each	$ 0.94	$ 11.28	1-3
8000	Each	$ 1.13	$ 1,243.00	1-3
-	-	$ -	$ -	-
8507SA	Each	$ 3.89	$ 213.95	1-3
HS200	Each	$ 35.26	$ 176.30	5-7
-	-	$ -	$ -	-
-	-	$ -	$ -	-
-	-	$ -	$ -	-
1126145	case 24	$ 4.06	$ 97.44	1-3
650-4001-0000	Each	$ 5.81	$ 63.91	1-3
2072	Each	$ 47.87	$ 47.87	1-3
747MIL	Each	$ 113.59	$ 113.59	3-5
MS-33360	Each	$ 16.26	$ 65.04	3-5

Taylorhealthcare	EBB-4969	ea	$ 41.50	$ 41.50	2-3 days
Pyng	TAC-8179	ea	$ 104.35	$ 939.15	2-3 days
Everready	ESP-633600-OR	ea	$ 3.30	$ 118.80	2-3 days
Healthmark	EMI-9220-RD	pk	$ 0.17	$ 5.25	2-3 days
Medline	EFA-4513	ea	$ 1.02	$ 12.24	2-3 days
Medline	EIC-700020	ea	$ 0.59	$ 649.00	2-3 days
NWI	EIC-6205	cs	$ 0.13	$ 260.00	2-3 days
Covidien	EIC-3534	ea	$ 4.35	$ 239.25	2-3 days
Pediatape	EBB-4801	ea	$ 24.78	$ 123.90	2-3 days
#N/A	no bid	#N/A	$ -	$ -	
#N/A	no bid	#N/A	$ -	$ -	
#N/A	no bid	#N/A	$ -	$ -	
Shield Line	efa-4200	cs	$ 9.45	$ 226.80	2-3 days
QuadMed Assembly	EFA-54000099	ea	$ 3.89	$ 42.79	2-3 days
Flambeau	ECC-2272	ea	$ 84.50	$ 84.50	2-3 days
Plano	ECC-8110	ea	$ 118.95	$ 118.95	2-3 days
QuadMed Assembly	ECC-1683	ea	$ 21.45	$ 85.80	2-3 days

-	-	$ -	$ -	-	#N/A	no bid	#N/A	$ -	$ -	
-	-	$ -	$ -	-	#N/A	no bid	#N/A	$ -	$ -	
-	-	$ -	$ -	-	#N/A	no bid	#N/A	$ -	$ -	
4251	pack 12	$ 3.92	$ 39.20	1-3	Dynarex	EMI-9211	ea	$ 1.44	$ 14.40	2-3 days
-	-	$ -	$ -	-	#N/A	no bid	#N/A	$ -	$ -	
10-1510	pack 4	$ 8.10	$ 1,620.00	1-3	PDI	EIC-410503	ea	$ 6.10	$ 1,220.00	2-3 days
-	-	$ -	$ -	-	#N/A	no bid	#N/A	$ -	$ -	
TD0910002120	Each	$ 55,145.12	$ 110,290.24	5-7	Ambu	EIC-415005	ea	$ 2,195.00	$ 4,390.00	2-3 days
-	-	$ -	$ -	-	Ambu	EIC-415008	cs	$ 41.00	$ 246.00	2-3 days
STB1-1	Each	$ 14.57	$ 291.40	5-7	Conterra	EMI-9284	ea	$ 18.97	$ 379.40	2-3 days
TTR	Each	$ 1.60	$ 32.00	5-7	Conterra	EMI-9285-RD	ea	$ 2.65	$ 53.00	2-3 days
TTY	Each	$ 1.60	$ 32.00	5-7	Conterra	EMI-9285-YL	ea	$ 2.65	$ 53.00	2-3 days
TTG	Each	$ 1.60	$ 32.00	5-7	Conterra	EMI-9285-GR	ea	$ 2.65	$ 53.00	2-3 days
TTBW	Each	$ 1.94	$ 38.80	5-7	Conterra	EMI-9285-BK	ea	$ 2.65	$ 53.00	2-3 days
30-0023	Each	$ 20.52	$ 2,462.40	1-3	North American Rescue, LLC	EFA-351520-BK	ea	$ 22.80	$ 2,736.00	2-3 days
30-0003	Each	$ 3.15	$ 75.60	5-7	North American Rescue, LLC	EFA-106501	ea	$ 2.20	$ 52.80	2-3 days
321BK	Each	$ 2.53	$ 30.36	3-5	Zulco	EMI-7261-BK	ea	$ 0.69	$ 8.28	2-3 days

849100	Each	$ 8.88	$ 213.12	1-3
5130	Each	$ 8.71	$ 104.52	3-5
MS-PM104	Each	$ 3.75	$ 45.00	1-3
200-31	Each	$ 0.11	$ 1.32	1-3
1126153	box 100	$ 7.53	$ 7.53	1-3
1786	Each	$ 0.21	$ 2.10	1-3
-	-	$ -	$ -	-
10-0015	Each	$ 7.13	$ 356.50	3-5
-	-	$ -	$ -	-
350	Each	$ 31.46	$ 1,573.00	5-7

Everready	EFA-1067	ea a	$ 10.15	$ 243.60	2-3 days
Dynarex	EFA-101102	ea	$ 3.25	$ 39.00	2-3 days
Medsource	EAW-2759	ea	$ 4.20	$ 50.40	2-3 days
#N/A	no bid	#N/A	$ -	$ -	
Dynarex	EDI-340011	bx/50	$ 11.20	$ 11.20	2-3 days
Dynarex	EDI-7226	bx	$ 0.43	$ 4.30	2-3 days
Chinook	EFA-351515	ea	$ 39.45	$ 789.00	2-3 days
North American Rescue, LLC	EFA-106703	ea	$ 8.42	$ 421.00	2-3 days
H&Hassoc	EAW-245125	ea	$ 41.26	$ 825.20	2-3 days
Zmedica	EFA-105805	ea	$ 34.90	$ 1,745.00	2-3 days

Life Assist							
Manufacturer	SKU	Order Unit	Price Per Unit	Extended Cost	Calendar Days for Delivery (#) i.e. 1-3	Manufacturer	SKU
IMS	76329-3339-1	Each	$ 9.60	$ 1,152.00	4 Days		
West-Ward	00641-0376-25	Each	$ 0.98	$ 88.20	4 Days		
Major Pharma	263996	Each	$ 0.88	$ 50.16	4 Days		
Hospira	0409-7936-19 Sold in CS/12 @ $106.20	Each	$ 8.85	$ 1,681.50	7 Days		
BPI Labs	54288-103-10 Sold in BX/10 @ $120.00	box 50	$ 600.00	$ 2,400.00	7 Days		
Pfizer	0409-4921-34	Each	$ 5.10	$ 673.20	4 Days		
Pfizer	0409-9631-04	Each	$ 8.90	$ 1,068.00	4 Days		
Nephron Pharma	0487-9501-25	box 25	$ 3.96	$ 87.12	4 Days		
IMS	76329-3369-1	Each	$ 33.75	$ 9,450.00	4 Days		
Pfizer	0071-0418-13	pack 4	$ 130.00	$ 3,770.00	4 Days		
Pfizer	0409-6637-34	Each	$ 9.95	$ 298.50	4 Days		

Akorn	17478-711-30	Each	$ 17.50	$ 1,470.00	4 Days		
Major Pharma	00536-1053-01 Sold in BX/125 @ $4.25	box 100	$ 3.88	$ 11.64	4 Days		
Pfizer	0409-2339-34 Sold in BX/10 @ $78.50	Each	$ 7.85	$ 157.00	7 Days		
So. Anesthesia	0409-2305-05 Sold in BX/10 @ $28.00	Each	$ 2.80	$ 210.00	7 Days		
Fresenius	63323-616-03	Each	$ 1.62	$ 162.00	4 Days		
Life Nutrition	6379	pack 3	$ 3.36	$ 94.08	4 Days		
Pfizer	0009-0047-22	Each	$ 10.25	$ 1,332.50	4 Days		
So. Anesthesia	0409-1890-01	box 10	$ 36.40	$ 1,092.00	7 Days		
Akorn	17478-542-02	Each	$ 4.95	$ 792.00	4 Days		
Hospira	0409-7138-09	Each	$ 4.95	$ 118.80	4 Days		
Hospira	0409-7139-09	Each	$ 40.50	$ 1,296.00	4 Days		
Aquabiliti	2T0806	box 100	$ 40.50	$ 1,782.00	4 Days		
Aurobindo Pharma	65862-390-10 Sold in PK/30 @ $8.85	box 50	$ 14.75	$ 44.25	4 Days		
So. Anesthesia	0641-6027-25	box 10	$ 44.90	$ 134.70	4 Days		
Pfizer	0409-6695-02	Each	$ 7.15	$ 207.35	4 Days		

West-Ward	0641-6007-10	box 10	$ 56.50	$ 282.50	7 Days		
Rusch	MAD300	Each	$ 5.25	$ 315.00	4 Days	TELEFLEX	MAD300
Smiths Medical	304806	box 50	$ 72.00	$ 72.00	4 Days	SMITHS	3048
Smiths Medical	304206	box 50	$ 72.00	$ 288.00	4 Days	SMITHS	3042
Becton Dickinson	382287 Sold in BX/10 @ $155.00	box 50	$ 775.00	$ 11,625.00	4 Days	BD	382287
Smiths Medical	305506	box 50	$ 72.00	$ 3,168.00	4 Days	SMITHS	3055
Smiths Medical	305606	box 50	$ 72.00	$ 6,480.00	4 Days	SMITHS	3056
Smiths Medical	305706	box 50	$ 72.00	$ 1,080.00	4 Days	SMITHS	3050
Hospira	0409-7983-09	box 12	$ 59.04	$ 18,302.40	4 Days	MULTIPLE	DIFFERENT
Kent Elastomer	NLTB-1-18BX	pack 100	$ 17.50	$ 105.00	4 Days	KENTRON	901100
	No Bid			$ -			
Conmed	730-4432 Sold in BX/100 @ $39.00	box 50	$ 19.50	$ 273.00	4 Days	KENTRON	333333
Medsource	MS-83110	box 50	$ 80.50	$ 19,320.00	4 Days	KENAFLEXX	419010
Amsino	AE3108	Each	$ 0.99	$ 5,643.00	4 Days	KENAFLEXX	429018
	No Bid			$ -			

Ethox International	4010H	Each	$ 15.50	$ 310.00	4 Days	KENTRON	888802
Exel International	26420	box 50	$ 3.00	$ 3.00	4 Days		
Exel International	26412	box 50	$ 3.00	$ 3.00	4 Days		
Exel International	26405	box 50	$ 3.00	$ 3.00	4 Days		
B. Braun	4617100V-02	box 100	$ 12.00	$ 12.00	4 Days		
Exel International	26101	box 100	$ 9.00	$ 63.00	7 Days		
Owen Mumford	AT1002 Sold in BX/100 @ $15.75	box 200	$ 31.50	$ 220.50	4 Days		
Pfizer	0409-2049-02	Each	$ 0.04	$ 0.40	4 Days		
Cook Medical	G04958	Each	$ 46.85	$ 374.80	4 Days		
Exel International	26706	box 50	$ 13.50	$ 13.50	4 Days		
B. Braun	9161422-02	box 100	$ 12.00	$ 12.00	4 Days		
B. Braun	4617207V-02	box 100	$ 29.00	$ 29.00	4 Days		
	No Bid			$ -		ARROW	9001
	No Bid			$ -		ARROW	9079
American Diagnostic	413B	Each	$ 3.70	$ 74.00	4 Days		

American Diagnostic	416-100 Sold in BX/100 @ $2.60	Each	$ 0.026	$ 0.52	4 Days		
	No Bid			$ -		ZOLL	8300-0802-12
	No Bid			$ -		ZOLL	8000-000898-01
Covidien	XS04620	Each	$ 9.18	$ 459.00	4 Days	ZOLL	8300-0520-01
Masimo	2202	Each	$ 570.00	$ 2,280.00	7 Days	ZOLL	8000-000371
	No Bid			$ -		ZOLL	8000-000372
Leonhard Lang	17437 Sold in PK/5 @ $11.50	Each	$ 2.30	$ 179.40	4 Days		
	No Bid			$ -		ZOLL	8900-0005
	No Bid			$ -		ZOLL	8300-0803-1
	No Bid			$ -		ZOLL	8000-000341
	No Bid			$ -		ZOLL	8300-0004
	No Bid			$ -		ZOLL	8000-000903-01
	No Bid			$ -		ZOLL	8300-0804-01
	No Bid			$ -		ZOLL	8707-000502-01
	No Bid			$ -			
Kendall	50000031	Each	$ 3.40	$ 3.40	4 Days		
Welch Allyn	REUSE-12-2MQ	Each	$ 25.10	$ 50.20	4 Days	KENTRON	177712D-2MQ
Welch Allyn	REUSE-11-2MQ	Each	$ 22.10	$ 44.20	4 Days	KENTRON	177711D-2MQ
Welch Allyn	REUSE-10-2MQ	Each	$ 21.40	$ 21.40	7 Days	KENTRON	177710D-2MQ
Welch Allyn	REUSE-09-2MQ	Each	$ 20.70	$ 20.70	7 Days	KENTRON	177709D-2MQ

Welch Allyn	REUSE-13-2MQ	Each	$ 38.60	$ 38.60	4 Days	KENTRON	177713D-2MQ
Conmed	1620-003 Sold in CS/600 @ $105.00	box 10	$ 5.25	$ 105.00	7 Days	CONMED	1620-003
Zoll	8900-0810-01	Each	$ 79.80	$ 3,591.00	4 Days	ZOLL	8900-0810-01
	No Bid			$ -		ZOLL	8900-0400
	No Bid			$ -		ZOLL	8000-0370
	No Bid			$ -			
	No Bid			$ -			

	No Bid			$ -			
	No Bid			$ -		ZOLL	8000-0299-01
	No Bid			$ -		ZOLL	8000-058-01
	No Bid			$ -		ZOLL	7775-0002
	No Bid			$ -		ZOLL	8000-0921
	No Bid			$ -			
	No Bid			$ -			
Halyard Health	47107	Each	$ 0.27	$ 2.70	4 Days	KENTRON	FS9901
Vi Jon	1000036243	Each	$ 0.85	$ 25.50	4 Days		

	No Bid			$ -			
Gateway Safety	5880	Each	$ 0.96	$ 115.20	4 Days		
Gateway Safety	6880	Each	$ 2.80	$ 112.00	4 Days		
3M	9105N95 Sold in BX/50 for $21.50	box 25	$ 10.75	$ 21.50	4 Days		
Safetec	17371	Each	$ 2.10	$ 100.80	4 Days	KENTRON	KHS448
Professional Disposables	B71200	box 200	$ 7.60	$ 15.20	4 Days		
Innovative Health Care	199200	box	$ 6.00	$ 588.00	4 Days		
Innovative Health Care	199300	box	$ 6.00	$ 4,080.00	4 Days		
Innovative Health Care	199350	box	$ 6.00	$ 1,920.00	4 Days		
Innovative Health Care	199400 Sold in CS/900 @ $60.00	box	$ 6.00	$ 60.00	7 Days		
Kendall	6818	box 200	$ 1.60	$ 112.00	4 Days	KENTRON	650-16
Tidi Products	8576	Each	$ 1.10	$ 11.00	4 Days	KENTRON	923005
Dukal	6114 Sold in BX/200 @ $2.90	Each	$ 0.0145	$ 3.05	4 Days	KENTRON	44811
Dukal	6124	pack 25	$ 1.80	$ 3.60	4 Days	KENTRON	KS4480
Dukal	5810	Each	$ 0.19	$ 9.50	4 Days	KENTRON	777810
Dukal	7305	Each	$ 1.99	$ 9.95	4 Days	KENTRON	888111

Dukal	604 Sold in BG/12 @ $1.80	Each	$ 0.15	$ 129.60	4 Days	KENTRON	440004
	No Bid			$ -		KENTRON	887339
Ernest Packaging	LIF818DCPAD	Each	$ 0.30	$ 3.00	4 Days	DICK MEDICAL	
Ernest Packaging	LIF1438QDCPAD Sold in PK/10 @ $6.50	Each	$ 0.65	$ 6.50	4 Days	DICK MEDICAL	
Kendall	7138C	Each	$ 1.10	$ 4.40	4 Days	KENTRON	705211
Kendall	7137C	Each	$ 0.55	$ 2.20	4 Days	KENTRON	705205
Kendall	7139C	Each	$ 2.10	$ 8.40	4 Days	KENTRON	705212
Dukal	9004	box 100	$ 2.70	$ 2.70	4 Days	KENTRON	451675
Dukal	1030TD	Each	$ 0.85	$ 42.50	4 Days	KENTRON	771030
Kendall	TB37	Each	$ 0.34	$ 17.00	4 Days	KENTRON	363651
Kendall	44101	box 50	$ 1.40	$ 2.80	4 Days	KENTRON	8800245
Morrison Medical	981	Each	$ 4.85	$ 9.70	4 Days	KENTRON	28015S
North American Rescue	10-0015	Each	$ 7.85	$ 282.60	4 Days	NA RESCUE	10-0015
Z-Medica	475	Each	$ 15.40	$ 554.40	4 Days	Z-MEDICA	475
Rusch	121805	Each	$ 0.18	$ 18.00	4 Days	KENTRON	779100

MedSource	MS-23952	Each	$ 1.75	$ 35.00	4 Days	KENTRON	805422
MedSource	MS-23954	Each	$ 1.75	$ 52.50	4 Days	KENTRON	805424
MedSource	MS-23956	Each	$ 1.75	$ 52.50	4 Days	KENTRON	805426
MedSource	MS-23958	Each	$ 1.75	$ 52.50	4 Days	KENTRON	805428
MedSource	MS-23962	Each	$ 1.75	$ 35.00	4 Days	KENTRON	805432
MedSource	MS-23964	Each	$ 1.75	$ 35.00	4 Days	KENTRON	805434
Rusch	121802	Each	$ 0.18	$ 9.00	4 Days	KENTRON	779960
Rusch	121803	Each	$ 0.18	$ 9.00	4 Days	KENTRON	779980
Hart Health & Safety	0510	Each	$ 2.40	$ 120.00	4 Days	DYNAREX	1401
Medline	DYND70280	Each	$ 0.86	$ 8.60	4 Days	KENTRON	350200
Westmed	562134	Each	$ 7.50	$ 375.00	4 Days	WESTMED	562134
MedSource	MS-23130	Each	$ 0.83	$ 29.05	4 Days	KENTRON	739930
MedSource	MS-23140	Each	$ 0.83	$ 16.60	4 Days	KENTRON	739940
MedSource	MS-23150	Each	$ 0.83	$ 16.60	4 Days	KENTRON	739950
MedSource	MS-23260	Each	$ 0.89	$ 22.25	4 Days	KENTRON	749960
MedSource	MS-23270	Each	$ 0.89	$ 40.05	4 Days	KENTRON	749970
MedSource	MS-23275	Each	$ 0.89	$ 53.40	4 Days	KENTRON	749975

MedSource	MS-23280	Each	$ 0.89	$ 31.15	4 Days	KENTRON	749980
MedSource	MS-23290	Each	$ 0.89	$ 22.25	4 Days	KENTRON	749990
	No Bid			$ -		KENTRON	999108
	No Bid			$ -			
	No Bid			$ -			
Rusch	1000R	box 25	$ 74.50	$ 149.00	4 Days	KENOREX	729910
Rusch	750	box 25	$ 69.00	$ 621.00	4 Days	KENOREX	729906
Dynarex	4810	Each	$ 0.21	$ 2.10	4 Days	KENOREX	393510
Dynarex	4814	Each	$ 0.21	$ 8.40	4 Days	KENOREX	393514
Amsino	AS833	Each	$ 0.51	$ 76.50	4 Days	KENOREX	887710
Amsino	AS825	Each	$ 0.62	$ 55.80	4 Days	KENOREX	889325
Bemis	8002 055	case 48	$ 117.60	$ 235.20	4 Days	KENOREX	810800
	No Bid			$ -		KENOREX	404075
Bemis	484410	Each	$ 2.50	$ 245.00	4 Days	DYNAREX	4675
	No Bid			$ -		BAAM	BAAM
MedSource	MS-24003	Each	$ 0.25	$ 325.00	4 Days	KENOREX	999308
MedSource	MS-24101	Each	$ 0.50	$ 50.00	4 Days	KENOREX	999312

Great Plains Ballistics	MD6-10	Each	$ 5.78	$ 57.83	4 Days	BAAM	BAAM
MedSource	MS-25058	Each	$ 0.82	$ 246.00	4 Days	KENOREX	999109
Hudson	1883	Each	$ 0.65	$ 292.50	4 Days	KENOREX	333759
	No Bid			$ -			
	No Bid			$ -			
	No Bid			$ -			
Ambu	AC403BUNDLE	Each	$ 28.90	$ 1,011.50	4 Days	KING	KLTSD 423
Ambu	AC404BUNDLE	Each	$ 28.90	$ 462.40	4 Days	KING	KLTSD 424
Ambu	AC405BUNDLE	Each	$ 28.90	$ 780.30	4 Days	KING	KLTSD 425
Laerdal	600-10000	Each	$ 2.76	$ 552.00	4 Days	KENTRON	699901
Laerdal	845211	Each	$ 7.90	$ 869.00	4 Days	KENTRON	779500
Laerdal	845231	Each	$ 7.90	$ 284.40	4 Days	KENTRON	779502
Laerdal	845221	Each	$ 7.90	$ 189.60	4 Days	KENTRON	779501
MedSource	MS-23120	Each	$ 0.83	$ 8.30	4 Days	KENTRON	739920
SunMed	9-0212-70	box 25	$ 155.00	$ 930.00	4 Days	KENTRON	799915
SunMed	9-0211-70	box 25	$ 155.00	$ 1,085.00	4 Days	KENTRON	799910

Fleming	34016DPG	Each	$ 215.00	$ 215.00	4 Days	KENTRON	554406
Western Enterprises	MCW-2B	Each	$ 1.60	$ 8.00	4 Days	KENTRON	550025
Cramer Decker	AREG-100-WB50	pack 10	$ 5.50	$ 11.00	4 Days	KENTRON	550001
	No Bid			$ -		KENTRON	383905SCP
Ferno	0000451	Each	$ 450.00	$ 450.00	4 Days	KENTRON	843311
E P & R	EP-800	Each	$ 61.00	$ 305.00	4 Days	KENTRON	444901
Allied Healthcare	L484C	Each	$ 250.00	$ 250.00	4 Days	KENTRON	881320
	No Bid			$ -			
Laerdal	983090	Each	$ 37.50	$ 375.00	4 Days	KENTRON	845551
Laerdal	980100	Each	$ 4.65	$ 232.50	4 Days	KENTRON	855551
Laerdal	980300	Each	$ 4.65	$ 930.00	4 Days	KENTRON	855554
Laerdal	980200	Each	$ 4.65	$ 232.50	4 Days	KENTRON	855552
Laerdal	980500	Each	$ 4.65	$ 232.50	4 Days	KENTRON	855555
Laerdal	980400	Each	$ 4.65	$ 232.50	4 Days	KENTRON	855553
Laerdal	980600	Each	$ 4.65	$ 232.50	4 Days	KENTRON	855556
Hartwell Medical	FS9000RCPL	Each	$ 135.00	$ 270.00	4 Days	KENTRON	690000SD
Hartwell Medical	FS801-10	Each	$ 15.20	$ 60.80	4 Days	KENTRON	690001SD
Hartwell Medical	FS802-10	Each	$ 21.20	$ 169.60	4 Days	KENTRON	690002SD
Hartwell Medical	FS803-10	Each	$ 28.50	$ 114.00	4 Days	KENTRON	690003SD
Hartwell Medical	FS14RC	Each	$ 39.50	$ 39.50	7 Days	KENTRON	690004

	No Bid			$ -			
Laerdal	78002001	Each	$ 719.00	$ 2,876.00	4 Days		
Sunmed	5-5332-01	Each	$ 5.55	$ 55.50	4 Days	KENTRON	FO27001
SunMed	5-5332-02	Each	$ 5.55	$ 55.50	4 Days	KENTRON	FO27002
American Diagnostic	845-11AN-1	Each	$ 9.80	$ 98.00	4 Days	KENTRON	777701
American Diagnostic	845-13TBK-1	Each	$ 17.40	$ 34.80	4 Days	KENTRON	777705
American Diagnostic	845-9CGR-1	Each	$ 7.80	$ 15.60	4 Days	KENTRON	777703
American Diagnostic	845-7IBK-1	Each	$ 7.10	$ 35.50	4 Days	KENTRON	777704
SunMed	5-5332-03	Each	$ 5.55	$ 388.50	4 Days		
SunMed	5-5332-04	Each	$ 5.55	$ 138.75	4 Days		
SunMed	5-5333-00	Each	$ 5.55	$ 55.50	4 Days		
SunMed	5-5333-01	Each	$ 5.55	$ 55.50	4 Days		
SunMed	5-5333-02	Each	$ 5.55	$ 55.50	4 Days		
SunMed	5-5333-03	Each	$ 5.55	$ 55.50	4 Days		
SunMed	5-5333-04	Each	$ 5.55	$ 55.50	4 Days		
American Diagnostic	351-CUSTOM	Each	$ 0.85	$ 21.25	4 Days	KENTRON	404060
American Diagnostic	320BKE	Each	$ 1.02	$ 20.40	4 Days	KENTRON	KI14107

American Diagnostic	670BK	Each	$ 4.10	$ 20.50	4 Days	KENTRON	711412
Maco International	7338	Each	$ 3.55	$ 3.55	4 Days	KENTRON	KI298
	No Bid			$ -		KENTRON	
SunMed	5-0236-09	Each	$ 62.00	$ 372.00	7 Days		
Ferno	313676	Each	$ 106.00	$ 106.00	4 Days	KENTRON	881213
Cramer Decker	K870MJDZ	Each	$ 82.00	$ 82.00	4 Days	KENTRON	JUMBO OXY D
Zoll	8000-1653	Each	$ 38.04	$ 76.08	7 Days	KENTRON	177712S-MQ
Zoll	8000-1651	Each	$ 33.51	$ 67.02	7 Days	KENTRON	1777711S-MQ
	No Bid			$ -		KENTRON	KZ800294
Maco International	RINGCUTTER	Each	$ 6.10	$ 6.10	4 Days	KENTRON	RC101B
Maco International	RINGCUTTERBLD	Each	$ 1.95	$ 9.75	4 Days	KENTRON	RC101B
	No Bid			$ -		SAUNDERS	CM8514
Cramer Decker	EMSREG8725-B1D	Each	$ 62.25	$ 498.00	4 Days	KENTRON	8710/100% BRASS
Rusch	AA07	Each	$ 1.30	$ 1.30	4 Days	KENTRON	554401
Laerdal	983096	Each	$ 14.50	$ 29.00	4 Days	KENTRON	845556
Laerdal	983092	Each	$ 24.75	$ 148.50	4 Days	KENTRON	845554

	No Bid			$ -			
Sam Medical	SL556652	Each	$ 56.50	$ 508.50	4 Days		
Sam Medical	SJT102 Sold in CS/6 @ $1,485.00	Each	$ 247.50	$ 8,910.00	7 Days		
ELC Security	DMR-RED Sold in BG/250 @	Each	$ 0.09	$ 2.70	4 Days		
Medegen Medical	H100-10	Each	$ 0.88	$ 10.56	4 Days	KENTRON	811310
Medegen Medical	3933 Sold in CS/100 @ $36.00	Each	$ 0.36	$ 396.00	4 Days	KENTRON	404086
	No Bid			$ -			
Kendall	85131	Each	$ 3.79	$ 208.45	4 Days	KENTRON	412277R
PediaTape	124457	Each	$ 18.75	$ 93.75	4 Days	PEDIA	PEDIA
	No Bid			$ -			
	No Bid			$ -			
	No Bid			$ -			
Dynarex	4511	case 24	$ 6.70	$ 160.80	4 Days	KENTRON	561157
Motion Medical	KT500LF	Each	$ 5.00	$ 55.00	4 Days	KENTRON	999700
	No Bid			$ -			
	No Bid			$ -			
Laerdal	980700	Each	$ 26.50	$ 106.00	4 Days	KENTRON	554410

	No Bid			$ -			
	No Bid			$ -			
	No Bid			$ -			
Dynarex	4251	pack 12	$ 4.80	$ 48.00	4 Days	KENTRON	992222
	No Bid			$ -			
	No Bid			$ -			
	No Bid			$ -			
	No Bid			$ -			
	No Bid			$ -			
Conterra	STB1	Each	$ 16.30	$ 326.00	4 Days		
Conterra	TTR	Each	$ 1.95	$ 39.00	4 Days		
Conterra	TTY	Each	$ 1.95	$ 39.00	4 Days		
Conterra	TTG	Each	$ 1.95	$ 39.00	4 Days		
Conterra	TTB	Each	$ 1.95	$ 39.00	4 Days		
North American Rescue	30-0001	Each	$ 21.50	$ 2,580.00	4 Days	NORTH AMERICAN	30-0023
	No Bid			$ -			
American Diagnostic	321BK	Each	$ 2.65	$ 31.80	4 Days		

Rusch	849200	Each	$ 8.45	$ 202.80	4 Days		
PerSys Medical	FCP-03	Each	$ 4.90	$ 58.80	4 Days		
Dynarex	4921	Each	$ 1.10	$ 13.20	4 Days	KENTRON	809910
	No Bid			$ -			
B. Braun	4617304F-02	box 100	$ 44.00	$ 44.00	4 Days		
Dynarex	4111	Each	$ 0.48	$ 4.80	4 Days		
	No Bid			$ -			
North American Rescue	10-0015	Each	$ 7.85	$ 392.50	4 Days	N.AMERICAN	10-0029
Motion Medical	1684-1	Each	$ 16.50	$ 330.00	4 Days	KENTRON	CR-4444
Z-Medica	350	Each	$ 32.50	$ 1,625.00	4 Days	Z-MEDICA	350

Kentron/Nashville				MMS				
Order Unit	Price Per Unit	Extended Cost	Calendar Days for Delivery (#) i.e. 1-3	Manufacturer	SKU	Order Unit	Price Per Unit	Extended Cost
		$ -						$ -
		$ -						$ -
		$ -						$ -
		$ -						$ -
		$ -						$ -
		$ -						$ -
		$ -						$ -
		$ -						$ -
		$ -						$ -
		$ -						$ -
		$ -						$ -

		$ -						$ -
		$ -						$ -
		$ -						$ -
		$ -						$ -
		$ -						$ -
		$ -		Transcend	LNU6379	3/pk	$ 3.21	$ 89.88
		$ -						$ -
		$ -						$ -
		$ -						$ -
		$ -		Nurse Assist	WEL6281	6/cs $12.00	$ 2.00	$ 48.00
		$ -		Nurse Assist	WEL6291	6/cs $11.52	$ 1.92	$ 61.44
		$ -		Nurse Assist	WEL1210-BP	100/bx	$ 28.60	$ 1,258.40
		$ -						$ -
		$ -						$ -
		$ -						$ -

		$ -							$ -
EACH	$4.05	$ 243.00		Teleflex	WLFMAD300	EA	$ 5.40	$ 324.00
BOX	$67.90	$ 67.90		Smiths	POR304806	EA	$ 1.48	$ 1.48
BOX	$67.90	$ 271.60		Smiths	POR304206	EA	$ 1.48	$ 5.92
BOX	$345.00	$ 5,175.00		BD	B/D382287	50/cs	$ 783.15	$ 11,747.25
BOX	$67.90	$ 2,987.60		Smiths	POR305506	EA	$ 1.48	$ 65.12
BOX	$67.90	$ 6,111.00		Smiths	POR305606	EA	$ 1.48	$ 133.20
BOX	$ 67.90	$ 1,018.50		Smiths	POR305006	EA	$ 1.48	$ 22.20
CASE OF 12	$80.28	$ 24,886.80		B Braun	BBML8000	12/cs	$ 32.57	$ 10,096.70
PACK	$7.89	$ 47.34		Graham Field	G/F4109-1LF	250/bx $16.60	$ 6.64	$ 39.84
		$ -						$ -
100/BOX	$22.69	$ 317.66		Dynarex	DYN4609	100/bx $20.00	$ 10.00	$ 140.00
50/BOX	$46.29	$ 11,109.60		B Braun	BBM352239	50/cs	$ 61.12	$ 14,668.80
EACH	$0.84	$ 4,788.00		B Braun	BBM480206	EA	$ 0.87	$ 4,959.00
		$ -		B Braun	BBM415108	EA	$ 0.83	$ 1.66

EACH	$7.39	$ 147.80	
		$ -	
		$ -	
		$ -	
		$ -	
		$ -	
		$ -	
		$ -	
		$ -	
		$ -	
		$ -	
		$ -	
BOX	$545.00	$ 3,270.00	
BOX	$545.00	$ 1,635.00	
		$ -	

Ventlab	VENVC410	EA	$ 7.67	$ 153.40
B Braun	BBM4665120-02	100/bx $2.28	$ 1.14	$ 1.14
Dynarex	DYN6969	100/bx $2.78	$ 1.39	$ 1.39
Dynarex	DYN6973	100/bx, 10bx/cs $27	$ 1.39	$ 1.39
Dynarex	DYN6990	100/bx	$ 5.75	$ 5.75
Exel	EXE26102	100/bx	$ 7.38	$ 51.66
Owen Mumford	OWEAT0704	200/bx	$ 24.71	$ 172.97
Hospira	00409-204902	EA	$ 0.02	$ 0.20
BD	ALGDIN1515X	EA	$ 19.15	$ 153.20
Exel	EXE26706	50/bx	$ 12.31	$ 12.31
Kendall	KEN8881501368	100/bx	$ 20.58	$ 20.58
Dynarex	DYN6991	50/bx $8.00	$ 16.00	$ 16.00
				$ -
				$ -
ADC	AME413B	EA	$ 3.02	$ 60.40

		$ -		ADC	AME416-100	100/bx $1.98	$ 0.02	$ 0.40
EACH	$339.00	$ 339.00						$ -
EACH	$439.00	$ 439.00						$ -
EACH	$11.25	$ 562.50						$ -
EACH	$595.00	$ 2,380.00						$ -
EACH	$565.00	$ 565.00						$ -
		$ -		Skintact	LEO17437	5/pk $12.05	$ 2.41	$ 187.98
500/CASE	$105.00	$ 5,775.00						$ -
EACH	$179.00	$ 716.00						$ -
EACH	$179.00	$ 895.00						$ -
EACH	$439.00	$ 439.00						$ -
EACH	$119.00	$ 595.00						$ -
EACH	$189.00	$ 189.00						$ -
EACH	$489.00	$ 489.00						$ -
		$ -						$ -
		$ -		Skintact	LEO11791	EA	$ 2.30	$ 2.30
EACH	$14.69	$ 29.38						$ -
EACH	$11.89	$ 23.78						$ -
EACH	$10.95	$ 10.95						$ -
EACH	$9.95	$ 9.95						$ -

EACH	$18.95	$ 18.95							$ -
10PKS/BOX	$8.49	$ 169.80			Conmed	CON1620-003	3/pk, 10pk/bx	$ 4.46	$ 89.20
EACH	$92.50	$ 4,162.50			Zoll	ZOL8900-0810-01	EA	$ 83.39	$ 3,752.55
8/BOX	$554.90	$ 4,994.10							$ -
EACH	$262.69	$ 262.69							$ -
		$ -							$ -
		$ -							$ -

		$ -						$ -
EACH	$149.00	$ 149.00						$ -
EACH	$489.00	$ 978.00						$ -
EACH	$24.95	$ 24.95						$ -
EACH	$49.00	$ 49.00						$ -
		$ -						$ -
		$ -						$ -
EACH	$0.39	$ 3.90		Dukal	DUK1560	25/bx $12.50	$ 0.50	$ 5.00
		$ -		Hydrox	HYDD0012	EA	$ 0.56	$ 16.80

		$ -	
		$ -	
		$ -	
		$ -	
EACH	$1.19	$ 57.12	
		$ -	
		$ -	
		$ -	
		$ -	
		$ -	
200/BOX	$1.19	$ 83.30	
EACH	$0.39	$ 3.90	
200/PK	$2.09	$ 438.90	
50/BOX	$1.39	$ 2.78	
EACH	$0.13	$ 6.50	
EACH	$1.33	$ 6.65	

Graham Field	G/F9675	EA	$ 1.26	$ 63.00
KC Nemesis	K/C25676	EA	$ 2.89	$ 346.80
Graham Field	G/F9675	EA	$ 1.26	$ 50.40
3M	3/M1870+	20/bx $16.52	$ 20.65	$ 41.30
Safetec	SAF17371	24/cs $50.88	$ 2.12	$ 101.76
Dynarex	DYN1501	100/bx $3.66	$ 7.32	$ 14.64
IHC	INN189200	100/bx	$ 10.00	$ 980.00
IHC	INN189300	100/bx	$ 10.00	$ 6,800.00
IHC	INN189350	100/bx	$ 10.00	$ 3,200.00
IHC	INN189400	100/bx	$ 10.00	$ 100.00
Dukal	DUK852	200/bx	$ 1.26	$ 88.20
Tidi	TID8576	15/bx $15.15	$ 1.01	$ 10.10
Ardes	EMPGA44820	200/pk $1.68	$ 0.01	$ 1.76
Ardes	EMPGF44821	2/pk, 25pk/bx	$ 1.21	$ 2.42
Dynarex	DYN3503	24/bx $3.02	$ 0.13	$ 6.29
MedSource	MSOMS-BS0033	EA	$ 1.64	$ 8.20

EACH	$0.12	$ 103.68		Dynarex	DYN3104	12/bg $1.38	$ 0.12	$ 99.36
EACH	$0.41	$ 20.50		Kendall	KEN8884413605	EA	$ 0.59	$ 29.50
EACH		$ -		Dick Medical	DKM61018M	36/cs $14.04	$ 0.39	$ 3.90
EACH		$ -		Dick Medical	DKM61036M	36/cs $24.12	$ 0.67	$ 6.70
EACH	$0.59	$ 2.36		Dynarex	DYN3562	12/bx $7.92	$ 0.66	$ 2.64
EACH	$0.29	$ 1.16		Dynarex	DYN3561	24/bx $7.92	$ 0.33	$ 1.32
EACH	$1.18	$ 4.72		Dynarex	DYN3563	6/bx $7.92	$ 1.98	$ 7.92
EACH	$2.49	$ 2.49		Emphasis	EMP1000-6S	100/bx	$ 2.22	$ 2.22
EACH	$0.59	$ 29.50		MedSource	MSOMS-GZM001	EA	$ 0.75	$ 37.50
EACH	$0.26	$ 13.00		MedSource	MSOMS-11050	EA	$ 0.19	$ 9.50
50/BOX	$2.19	$ 4.38		ASO	ASOCBD2018-012-000	100/bx $.96	$ 0.48	$ 0.96
EACH	$2.09	$ 4.18		Gam	DMI650-4006-0600	EA	$ 4.12	$ 8.24
EACH	$9.19	$ 330.84		North American Rescue	NAR10-0015	EA	$ 8.25	$ 297.00
EACH	$16.29	$ 586.44		Z-Medica	ZME475	EA	$ 16.69	$ 600.84
EACH	$0.12	$ 12.00		Rusch	TEL121805	EA	$ 0.16	$ 16.00

EACH	$0.99	$ 19.80	
EACH	$0.99	$ 29.70	
EACH	$0.99	$ 29.70	
EACH	$0.99	$ 29.70	
EACH	$0.99	$ 19.80	
EACH	$0.99	$ 19.80	
EACH	$0.10	$ 5.00	
EACH	$0.10	$ 5.00	
EACH	$0.19	$ 9.50	
EACH	$0.39	$ 3.90	
EACH	$10.49	$ 524.50	
EACH	$0.52	$ 18.20	
EACH	$0.52	$ 10.40	
EACH	$0.52	$ 10.40	
EACH	$0.62	$ 15.50	
EACH	$0.62	$ 27.90	
EACH	$0.62	$ 37.20	

Dynarex	DYN4592	EA	$ 1.66	$ 33.20
Dynarex	DYN4593	EA	$ 1.66	$ 49.80
Dynarex	DYN4594	EA	$ 1.66	$ 49.80
Dynarex	DYN4595	EA	$ 1.66	$ 49.80
Dynarex	DYN4597	EA	$ 1.66	$ 33.20
Dynarex	DYN4598	EA	$ 1.66	$ 33.20
Rusch	TEL121802	EA	$ 0.16	$ 8.00
Rusch	TEL1210803	EA	$ 0.16	$ 8.00
Dynarex	DYN1401	10/bx $1.860	$ 0.19	$ 9.30
Amsino	AMSAS00502	EA	$ 0.33	$ 3.30
WestMed	WES562134	EA	$ 8.81	$ 440.50
Smiths	POR100/101/030	EA	$ 0.55	$ 19.25
Smiths	POR100/101/040	EA	$ 0.55	$ 11.00
Smiths	POR100/101/050	EA	$ 0.55	$ 11.00
Smiths	POR100/100/060	EA	$ 0.77	$ 19.25
Smiths	POR100/100/070	EA	$ 0.77	$ 34.65
Smiths	POR100/100/075	EA	$ 0.77	$ 46.20

EACH	$0.62	$ 21.70		Smiths	POR100/100/080	EA	$ 0.77	$ 26.95
EACH	$0.62	$ 15.50		Smiths	POR100/100/090	EA	$ 0.77	$ 19.25
EACH	$0.63	$ 1,260.00		Amsino	AMSAS75010	EA	$ 1.05	$ 2,100.00
		$ -						$ -
		$ -						$ -
20/BOX	$19.60	$ 39.20		Sunmed	SUN9-0209-73	25/bx	$ 67.65	$ 135.30
20/BOX	$19.60	$ 176.40		Sunmed	SUN9-0209-72	25/bx	$ 67.65	$ 608.85
EACH	$0.13	$ 1.30		Dynarex	DYN4810	EA	$ 0.17	$ 1.70
EACH	$0.13	$ 5.20		Dynarex	DYN4814	EA	$ 0.17	$ 6.80
EACH	$0.33	$ 49.50		Dynarex	DYN4690	EA	$ 0.35	$ 52.50
EACH	$0.59	$ 53.10		Dynarex	DYN4686	EA	$ 0.62	$ 55.80
48/CASE	$81.12	$ 162.24		Dynarex	DYN4672	24/cs $43.20	$ 86.40	$ 172.80
EACH	$0.39	$ 1.95		ADC	AME4010T	EA	$ 0.29	$ 1.45
EACH	$2.59	$ 253.82		Dynarex	DYN4675	EA	$ 2.61	$ 255.78
EACH	$5.49	$ 27.45		Ambu	AMB000-172-002	20/cs $42.20	$ 2.11	$ 10.55
EACH	$0.23	$ 299.00		Ventlab	VEN1007	EA	$ 0.24	$ 312.00
EACH	$0.24	$ 24.00		Ventlab	VEN1207	EA	$ 0.35	$ 35.00

EACH	$5.49	$ 54.90							$ -
EACH	$0.643	$ 192.90			Ventlab	VEN2201	EA	$ 0.68	$ 204.00
EACH	$0.63	$ 283.50			MedSource	MSOMS-22883	EA	$ 0.75	$ 337.50
		$ -							$ -
		$ -							$ -
		$ -							$ -
EACH	$26.89	$ 941.15			King	MMSKING3	EA	$ 35.78	$ 1,252.30
EACH	$26.89	$ 430.24			King	MMSKING4	EA	$ 35.78	$ 572.48
EACH	$26.89	$ 726.03			King	MMSKING5	EA	$ 35.78	$ 966.06
EACH	$2.29	$ 458.00			Laerdal	LAE600-10000	EA	$ 2.65	$ 530.00
EACH	$6.99	$ 768.90			Ventlab	VENBVM900	EA	$ 7.99	$ 878.90
EACH	$6.99	$ 251.64			Ventlab	VENBVM700	EA	$ 9.33	$ 335.88
EACH	$6.99	$ 167.76			Ventlab	VENBVM800	EA	$ 7.99	$ 191.76
EACH	$0.54	$ 5.40			Sunmed	SUN1-7330-20	10/bx $5.80	$ 0.58	$ 5.80
20/BOX	$57.69	$ 346.14			Dynarex	DYN4583	10/bx $31.10	$ 77.75	$ 466.50
20/BOX	$57.69	$ 403.83			Dynarex	DYN4582	10/bx $31.10	$ 77.75	$ 544.25

EACH	$139.00	$ 139.00		Iron Duck	IRO34016D-GN	EA	$ 171.30	$ 171.30
EACH	$0.49	$ 2.45		Sunmed	SUN7-9900-02	EA	$ 2.34	$ 11.70
10/PK	$4.90	$ 9.80		Meret	MEPAREG-100WB50	50/pk $23.80	$ 4.76	$ 9.52
EACH	$6.25	$ 37.50		Dick Medical	DKM31552 color?	EA	$ 8.29	$ 49.74
EACH	$219.00	$ 219.00		Ferno	FER0000450	EA	$ 474.28	$ 474.28
EACH	$69.00	$ 345.00						$ -
EACH	$129.00	$ 129.00		Iron Duck	IRO35841	EA	$ 152.98	$ 152.98
		$ -		Iron Duck	IRO35719Y	EA	$ 120.84	$ 120.84
EACH	$54.79	$ 547.90						$ -
EACH	$2.89	$ 144.50		Philly	CENPHP-1PI	EA	$ 3.72	$ 186.00
EACH	$2.89	$ 578.00		Philly	CENPHP-1PL	EA	$ 3.72	$ 744.00
EACH	$2.89	$ 144.50		Philly	CENPHP-1PP	EA	$ 3.72	$ 186.00
EACH	$2.89	$ 144.50		Philly	CENPHP-1PR	EA	$ 3.72	$ 186.00
EACH	$2.89	$ 144.50		Philly	CENPHP-1PS	EA	$ 3.72	$ 186.00
EACH	$2.89	$ 144.50		Philly	CENPHP-1PT	EA	$ 3.72	$ 186.00
EACH	$119.00	$ 238.00		Hartwell	HTMFS9000RCPL	EA	$ 153.68	$ 307.36
EACH	$22.69	$ 90.76		Hartwell	HTMFS801-10	10/bx $166.60	$ 16.66	$ 66.64
EACH	$33.39	$ 267.12		Hartwell	HTMFS802-10	10/bx $234.40	$ 23.44	$ 187.52
EACH	$45.69	$ 182.76		Hartwell	HTMFS803-10	10/bx $316.90	$ 316.69	$ 1,266.76
EACH	$29.00	$ 29.00		Hartwell	HTMFS14RC	EA	$ 39.25	$ 39.25

		$ -	
		$ -	
EACH	$16.89	$ 168.90	
EACH	$16.89	$ 168.90	
EACH	$4.69	$ 46.90	
EACH	$5.39	$ 10.78	
EACH	$4.69	$ 9.38	
EACH	$4.69	$ 23.45	
		$ -	
		$ -	
		$ -	
		$ -	
		$ -	
		$ -	
		$ -	
		$ -	
EACH	$0.52	$ 13.00	
EACH	$0.67	$ 13.40	

				$ -
Laerdal	LAE78002001	EA	$ 747.35	$ 2,989.40
Sunmed	SUN5-5332-01	EA	$ 3.73	$ 37.30
Sunmed	SUN5-5332-02	EA	$ 3.73	$ 37.30
Veridian	VRD02-1081	EA	$ 4.83	$ 48.30
Veridian	VRD02-1085	EA	$ 5.33	$ 10.66
Veridian	VRD02-1083	EA	$ 4.83	$ 9.66
Veridian	VRD02-1084	EA	$ 4.83	$ 24.15
Sunmed	SUN5-5332-03	EA	$ 3.73	$ 261.10
Sunmed	SUN5-5332-04	EA	$ 3.73	$ 93.25
Sunmed	SUN5-5333-00	EA	$ 3.73	$ 37.30
Sunmed	SUN5-5333-01	EA	$ 3.73	$ 37.30
Sunmed	SUN5-5333-02	EA	$ 3.73	$ 37.30
Sunmed	SUN5-5333-03	EA	$ 3.73	$ 37.30
Sunmed	SUN5-5333-04	EA	$ 3.73	$ 37.30
Veridian	VRD14-823	EA	$ 0.53	$ 13.25
MedSource	MSOMS-SH001B	EA	$ 0.75	$ 15.00

EACH	$2.79	$ 13.95		Veridian	VRD05-11001	EA	$ 4.45	$ 22.25
EACH	$2.89	$ 2.89		ADC	AME316	EA	$ 4.06	$ 4.06
		$ -						$ -
		$ -		Sunmed	SUN5-0236-09	EA	$ 38.93	$ 233.58
EACH	$51.69	$ 51.69		MedSource	MSOMS-ED2253	EA	$ 53.79	$ 53.79
EACH	$69.00	$ 69.00		Meret	MEPK870MJDT	EA	$ 80.23	$ 80.23
EACH	$12.69	$ 25.38						$ -
EACH	$10.89	$ 21.78						$ -
EACH	$169.00	$ 338.00						$ -
EACH	$3.89	$ 3.89		ADC	AME380	EA	$ 11.64	$ 11.64
EACH	$1.09	$ 5.45		ADC	AME381	EA	$ 4.50	$ 22.50
EACH	$26.29	$ 52.58		Saunders	SAU21018	6/ct $156.00	$ 26.00	$ 52.00
EACH	$49.69	$ 397.52		Inovo	INO3125-R	EA	$ 37.05	$ 296.40
EACH	$21.39	$ 21.39						$ -
PAIR	$12.99	$ 25.98						$ -
EACH	$14.29	$ 85.74						$ -

		$ -		Morrison	MOR3020	EA	$ 93.98	$ 93.98
		$ -						$ -
		$ -		Sam Medical	SMMSJT102	6/cs $1723.56	$ 287.26	$ 10,341.36
		$ -		Healthmark	HEA5224-RED	100/pk $16.27	$ 0.16	$ 4.88
EACH	$1.29	$ 15.48		Medegen	ACTH100-10	EA	$ 0.74	$ 8.88
EACH	$0.35	$ 385.00		Medline	MEDNON70600	EA	$ 0.42	$ 462.00
		$ -						$ -
EACH	$3.19	$ 175.45		Kendall	KEN85131	EA	$ 3.83	$ 210.65
EACH	$17.69	$ 88.45						$ -
		$ -		FORA GD20	LINGD20FM01	EA	No Charge w	#VALUE!
		$ -		FORA GD20	LINGD20FS50	50/bx $9.42	$ 0.19	$ 20.72
		$ -		FORA GD20	LINGD20FCS01	EA	$ 7.53	$ 105.42
24/CASE	$8.29	$ 198.96		Dynarex	DYN4512	24/cs	$ 9.36	$ 224.64
EACH	$4.19	$ 46.09		Motion Medical	MMD1702	EA	$ 4.78	$ 52.58
		$ -						$ -
		$ -						$ -
EACH	$16.49	$ 65.96		Fieldtex	FTX911-85519RB	EA	$ 18.45	$ 73.80

		$ -						$ -
		$ -						$ -
		$ -						$ -
12/PK	$1.89	$ 18.90		Dynarex	DYN4251	50/bx $15.33	$ 3.68	$ 36.80
		$ -						$ -
		$ -						$ -
		$ -						$ -
		$ -						$ -
		$ -						$ -
		$ -						$ -
		$ -		Conterra	CNTTTR	RL	$ 1.76	$ 35.20
		$ -		Conterra	CNTTTY	RL	$ 1.76	$ 35.20
		$ -		Conterra	CNTTTG	RL	$ 1.76	$ 35.20
		$ -		Conterra	CNTTTBK	RL	$ 1.76	$ 35.20
EACH	$22.19	$ 2,662.80		North American Rescue	NAR30-0001	EA	$ 22.71	$ 2,725.20
		$ -						$ -
		$ -						$ -

		$ -	
		$ -	
EACH	$3.29	$ 39.48	
		$ -	
		$ -	
		$ -	
		$ -	
EACH	$9.90	$ 495.00	
EACH	$36.99	$ 739.80	
EACH	$32.89	$ 1,644.50	

Rusch	TEL849100	EA	$ 8.11	$ 194.64
Dynarex	DYN3683	100/cs $305.00	$ 3.05	$ 36.60
Med-Tech	MTHMTR-PM103-R	EA	$ 2.97	$ 35.64
				$ -
Dynarex	DYN6992	50/bx $9.00	$ 18.00	$ 18.00
Dynarex	DYN4111	10/bx $3.77	$ 0.38	$ 3.77
				$ -
North American Rescue	NAR10-0015	EA	$ 8.25	$ 412.50
				$ -
Z-Medica	ZME350	50/cs $1790.00	$ 35.80	$ 1,790.00

	NAO Global Health						
Calendar Days for Delivery (#) i.e. 1-3	Manufacturer	SKU	Order Unit	Price Per Unit	Extended Cost	Calendar Days for Delivery (#) i.e. 1-3	Manufacturer
	Pfizer Injectables	00409-491134	Ea	$ 15.79	$ 1,895.04	7-10 days	Pfizer
	Fresenius Kabi USA, LLC	7604-5010-210	24/bx	$ 1.69	$ 152.46	7-10 days	Pfizer
	Major Pharmaceuticals	009-04571135	Ea	$ 1.16	$ 66.23	7-10 days	Sunmark
	Hospira Worldwide, Inc	004-09793619	12/cs	$ 12.19	$ 2,316.86	7-10 days	Pfizer
	BPI Labs LLC	54288010-310	50/box	$ 815.50	$ 3,262.00	3-5Days	BPI Labs
	Pfizer Injectables	0040-9492134	Ea	$ 7.90	$ 1,042.27	7-10 days	Pfizer
	No bid	No bid	No bid	No bid		No bid	Pfizer
	Nephron Pharmaceuticals Corp	004-87950125	25/Cr	$ 3.75	$ 82.54	3-5Days	Nephron
	Intl Medication Systems	525840978-01	Ea	$ 50.78	$ 14,217.84	3-5Days	Int Med Sys
	Pfizer Inc	525840418-13	4x25/Pk	$ 181.19	$ 5,254.45		McK Pharma
	No bid	No bid	No bid	No bid		No bid	Pfizer

	No bid	No bid	No bid	No bid		No bid	Actavis
	Bayer Consumer Products	476820456-47	100x2/Bx	$ 22.12	$ 66.36	3-5Days	Moore Med
	Pfizer Injectables	4092339-34	10/Bx	$ 10.46	$ 209.16	3-5days	Pfizer
	Pfizer Injectables	00-409230505	10/Bx	$ 1.35	$ 101.43	7-10 Days	No Bid
	Sagent Pharmaceuticals, Inc	250210302-66	10/Bx	$ 13.44	$ 1,344.00	7-10 Days	Sagent
3	Valeant Pharamceuticals Int'l	175868-9	3/Bx	$ 20.48	$ 573.50	3-5Days	Perrigo
	Pfizer Pharmaceutical	00009004-722	25/Pk	$ 14.27	$ 1,854.58	3-5Days	Pfizer
	No bid	No bid	No bid	No bid	#VALUE!	No bid	No Bid
	Akorn,Inc.	525840026-02	Ea	$ 5.85	$ 936.32	3-5Days	Akorn
3	Baxter Healthcare	2F7124	Ea	$ 4.98	$ 119.62	3-5Days	B Braun
3	Baxter Healthcare	2F7114	Ea	$ 4.61	$ 147.39	3-5Days	B Braun
3	B. Braun Medical Inc.	51357-6	100/Bx	$ 56.18	$ 2,472.01	3-5Days	B Braun
	Aurobindo Pharma USA, INC	6586201873-0	30/Bt	$ 3.26	$ 9.79	3-5Days	Sandoz
	No bid	No bid	No bid	No bid		No bid	No Bid
	No bid	No bid	No bid	No bid		No bid	Auromedics

	West-Ward Pharm Injectables	00-64160071-0	10/Bx	$ 37.34	$ 186.69	3-5Days	West Ward
3	Rusch Corporation	MAD700	25/Bx	$ 9.82	$ 588.90	3-5Days	Teleflex
3	Smiths Medical ASD, Inc	304-806	50/bx	$ 96.91	$ 96.91		Smiths
3	Smiths Medical ASD, Inc	304-206	50/bx	$ 88.63	$ 354.52		Smiths
3	Becton-Dickinson	38228-7	50/Ca	$ 1,029.67	$ 15,444.98	3-5 Days	BD
3	Smiths Medical ASD, Inc	305-506	50/bx	$ 88.63	$ 3,899.72		Smiths
3	Smiths Medical ASD, Inc	305-606	50/Bx	$ 88.63	$ 7,976.70		Smiths
3	No bid	No bid	No bid	No bid		No bid	Smiths
3	No bid	No bid	No bid	No bid		No bid	No Bid
3	Dukal	NLT4100	100/Bx	$ 10.36	$ 62.17	3-5Days	McKesson
	No bid	No bid	No bid	No bid		No bid	No Bid
3	Conmed Corporation	730-4432	100/Bx	$ 59.23	$ 829.19	3-5Days	No Bid
3	Medsource International	MS-83110	Ea	$ 1.40	$ 336.96	3-5Days	No Bid
3	Amsino International, Inc	AE3107	50/cs	$ 2.96	$ 16,894.80	7-10Days	No Bid
3	Exel International Inc.	26539	50/Bx	$ 6.94	$ 13.88	3-5Days	B Braun

3	Vital Signs	IN900012	12/cs	$ 29.55	$ 590.98	3-5Days	No Bid
3	Becton-Dickinson	305-918	50/Bx	$ 18.56	$ 18.56	3-5Days	McKesson
3	Becton-Dickinson	305-763	100/Bx	$ 12.01	$ 12.01	3-5Days	McKesson
3	Becton-Dickinson	3051-27	100/Bx	$ 11.38	$ 11.38	3-5 Days	McKesson
3	Becton-Dickinson	302-995	200/Bx	$ 27.63	$ 27.63	3-5 Days	McKesson
3	Becton-Dickinson	3095-72	100/Bx	$ 17.88	$ 125.13	3-5Days	McKesson
3	Becton-Dickinson	3665-93	200/box	$ 77.56	$ 542.91	3-5days	Owen Mumford
3	Pfizer Injectables	2049-02	Ea	$ 0.03	$ 0.26	3-5days	Pfizer
3	Medline Industries Inc	COKG04320	5/Bx	$ 113.79	$ 910.31	7-10Days	BD
3	Exel International Inc	2670-6	50/Bx	$ 14.22	$ 14.22	3-5Days	Exel Int
3	Covidien	11801270-12	100/Bx	$ 15.35	$ 15.35	3-5Days	McKesson
3	Henry Schein Inc	112615-1	100/bx	$ 18.77	$ 18.77	3-5Days	McKesson
	No bid	No bid	No bid	No bid		No bid	No Bid
	No bid	No bid	No bid	No bid		No bid	No Bid
3	Welch-Allyn	01690-200	Ea	$ 310.23	$ 6,204.64	3-5 Days	McKesson

3	Cardinal Health	16811-PRBO	100/bx	$ 0.22	$ 4.40	3-5 Days	No Bid
	Zoll	8000-000898-12	Ea	$ 422.50	$ 422.50	7-10Days	No Bid
	Zoll	8000-000898	Ea	$ 552.50	$ 552.50	7-10Days	No Bid
	Zoll	8300-0520-01	25/cs	$ 14.30	$ 715.00	7-10Days	No Bid
	Zoll	8000-000459	Ea	$ 383.50	$ 1,534.00	7-10Days	No Bid
	Zoll	8000-0346	Ea	$ 1,553.50	$ 1,553.50	7-10Days	No Bid
3	Zoll	8000-000901-01	6/Pack	$ 6.07	$ 473.54	7-10Days	No Bid
	Zoll	8900-0005	500/cs	$ 130.00	$ 7,150.00	7-10Days	No Bid
	No bid	No bid	No bid	No bid		No bid	No Bid
	Zoll	8000-0343	Ea	$ 1,163.50	$ 5,817.50	7-10Days	No Bid
	Zoll	8300-0004	Ea	$ 578.50	$ 578.50	7-10Days	No Bid
	Zoll	8300-0787-01	Ea	$ 253.50	$ 1,267.50	7-10Days	No Bid
	No bid	No bid	No bid	No bid		No bid	No Bid
	Zoll	8707-000502-01	Ea	$ 643.50	$ 643.50	7-10Days	No Bid
	Zoll	8300-0002-01	Ea	$ 84.50	$ 169.00	7-10Days	No Bid
3	Zoll	8000-0300	Ea	$ 52.00	$ 52.00	7-10Days	No Bid
	Welch-Allyn	REUSE-12L-2MQ	Ea	$ 33.11	$ 66.22	3-5 Days	No Bid
	Welch-Allyn	REUSE-11-2MQ	Ea	$ 25.39	$ 50.78	3-5 Days	No Bid
	Welch-Allyn	REUSE-10-2MQ	Ea	$ 24.58	$ 24.58	3-5 Days	No Bid
	Welch-Allyn	REUSE-09-2MQ	Ea	$ 23.76	$ 23.76	3-5 Days	No Bid

	Welch-Allyn	REUSE-13-1HP	Ea	$ 44.29	$ 44.29	7-10Days	No Bid
3	Conmed Corporation	1620-003	30/Bx	$ 12.00	$ 239.98	3-5 Days	No Bid
3	Zoll	8900-0810-01	Pair	$ 106.83	$ 4,807.53	3-5 Days	Zoll
	Zoll	8900-0400	8/cs	$ 620.45	$ 5,584.06	7-10Days	No Bid
	Zoll	8000-0370	Ea	$ 344.50	$ 344.50	7-10Days	No Bid
	Zoll	ZOL-068	Ea	$ 7,386.37	$ 7,386.37	20 Days	No Bid
	Zoll	60122210100-1	Ea	$ 40,196.59	$ 40,196.59	20 Days	No Bid

	Zoll	60122210100-1	Ea	$ 40,196.59	$ 40,196.59	20 Days	No Bid
	No bid	No bid	No bid	No bid		No bid	No Bid
	Zoll	8000-0580-01	Ea	$ 643.50	$ 1,287.00	7-10 Days	No Bid
	Zoll	7775-0002	Ea	$ 15.60	$ 15.60	7-10 Days	No Bid
	No bid	No bid	No bid	No bid		No bid	No Bid
	LAKELAND INDUSTRIES	C55414	Ea	$ 12.74	$ 127.40	7-10 Days	No Bid
	LAKELAND INDUSTRIES	C55415	Ea	$ 13.07	$ 130.65	7-10 Days	No Bid
3	Kimberly Clark	4180-3	25/Bx	$ 1.85	$ 18.46	3-5Days	McKesson
3	Henry Schein Inc	112-7069	Ea	$ 0.49	$ 14.82	3-5Days	McKesson

3	3M	91264-80025	Ea	$ 19.36	$ 967.85	3-5Days	No Bid
3	3M	12166-00000-20	Ea	$ 3.89	$ 466.44	3-5Days	No Bid
3	3M	11489-00000-10	Ea	$ 27.29	$ 1,091.48	3-5 Days	No Bid
3	The Safety Zone LLC	RM-1513	20/Bx	$ 26.73	$ 53.46	3-5 Days	3M
5	Gojo Industries Inc	9652-12	Ea	$ 3.04	$ 146.02	3-5 Days	McKesson
3	Cardinal Health	MW-NLPRM	200/Bx	$ 4.73	$ 9.46	3-5 Days	Dynrex
	Abco Dealers, Inc	18920-0	10Bx/Ca	$ 12.65	$ 1,239.60	7-10 Days	Innovative Healthcare
	Abco Dealers, Inc	18930-0	10Bx/Ca	$ 12.65	$ 8,601.32	7-10 Days	Innovative Healthcare
	Abco Dealers, Inc	18935-0	10Bx/Ca	$ 12.65	$ 4,047.68	7-10 Days	Innovative Healthcare
	Abco Dealers, Inc	18940-0	10Bx/Ca	$ 13.95	$ 139.49	7-10 Days	Innovative Healthcare
3	Henry Schein Inc.	HS1007	200/Bx	$ 1.17	$ 81.90	3-5Days	McKesson
3	Cardinal Health	AT6200	10/Bg	$ 0.96	$ 9.62	3-5Days	McKesson
3	Henry Schein Inc	90-8295-I	200/Pk	$ 0.03	$ 5.73	3-5Days	Kendall
3	Dynarex Corporation	3-342	25/Bx	$ 1.92	$ 3.85	3-5Days	Kendall
3	Medsource International	MS-ABD8X10	20/Bx	$ 0.21	$ 10.40	3-5Days	McKesson
3	DMS Holdings Inc	650-3001-0100	Ea	$ 4.50	$ 22.49	3-5Days	Med-tech

3	Henry Schein Inc.	10427-28	12/Bg	$ 0.14	$ 123.55	3-5Days	Kendall
3	Covidien	43330-1	50/Bx	$ 0.69	$ 34.45	3-5Days	No Bid
3	Morrison Medical Product	175-0	Ea	$ 5.56	$ 55.64	3-5Days	Moore Med
3	Morrison Medical Product	1-836	Ea	$ 5.42	$ 54.21	3-5Days	Moore Med
3	Dynarex	3-562	12/bx	$ 0.81	$ 3.24	3-5Days	McKesson
3	Dukal Corporation	HP7110	24/Bx	$ 0.46	$ 1.84	3-5Days	McKesson
3	Dukal Corporation	HP7112	6/Bx	$ 1.82	$ 7.28	3-5Days	McKesson
3	Henry Schein Inc	1000238	100/Box	$ 4.56	$ 4.56	3-5Days	McKesson
3	Covidien	196-7	Ea	$ 3.02	$ 150.80	3-5Days	McKesson
3	Pacc-Kit Safety Equipment	4-002B	Ea	$ 0.53	$ 26.65	3-5Days	McKesson
3	Deroyal Industries Inc	32-1054	50/bx	$ 43.52	$ 87.05	3-5Days	McKesson
3	DMS Holdings Inc	650-4006-0600	Ea	$ 6.03	$ 12.06	3-5Days	DMS Holdings
3	North America Rescue LLC	10-0015	Ea	$ 9.97	$ 358.96	7-10 Days	North American Rescue
3	Z-Medica Corp	35-0	Ea	$ 42.64	$ 1,535.04	3-5 Days	No Bid
3	Rusch Corporation	121-805	Ea	$ 0.21	$ 20.80	3-5 Days	McKesson

3	Rusch Corporation	1232-2	Ea	$ 3.38	$ 67.60	3-5 Days	Teleflex
3	Rusch Corporation	12332-4	Ea	$ 3.38	$ 101.40	3-5 Days	Teleflex
3	Rusch Corporation	12332-6	Ea	$ 3.38	$ 101.40	3-5 Days	Teleflex
3	Rusch Corporation	12332-8	Ea	$ 3.38	$ 101.40	3-5 Days	Teleflex
3	Rusch Corporation	12333-2	Ea	$ 3.38	$ 67.60	3-5 Days	Teleflex
3	Rusch Corporation	12333-4	Ea	$ 3.38	$ 67.60	3-5 Days	Teleflex
3	Rusch Corporation	12180-2	Ea	$ 0.21	$ 10.40	3-5 Days	McKesson
3	Rusch Corporation	12180-3	Ea	$ 0.21	$ 10.40	3-5 Days	McKesson
3	Pacc-Kit Safety Equipment	9-001	10/Bx	$ 0.25	$ 12.35	3-5 Days	Dynrex
3	Medegen Medical Products, LLC	417-2	Ea	$ 1.26	$ 12.61	3-5 Days	McKesson
3	Westmed, Inc	56213-4	10/cs	$ 11.47	$ 573.30	7-10 Days	Westmed
3	Medsource International	MS-23330	Ea	$ 2.30	$ 80.54	3-5 Days	Flexicare
3	Medsource International	MS-23340	Ea	$ 2.30	$ 46.02	3-5 Days	Flexicare
3	Medsource International	MS-23350	Ea	$ 2.30	$ 46.02	3-5 Days	Flexicare
3	Medsource International	MS-23460	Ea	$ 2.30	$ 57.53	3-5 Days	Flexicare
3	Medsource International	MS-23470	Ea	$ 2.30	$ 103.55	3-5 Days	Flexicare
3	Medsource International	MS-23475	Ea	$ 2.30	$ 138.06	3-5 Days	Flexicare

3	Medsource International	MS-23480	Ea	$ 2.30	$ 80.54	3-5 Days	Flexicare
3	Medsource International	MS-23490	Ea	$ 2.30	$ 57.53	3-5 Days	Flexicare
3	LMA-North America	17501-0	Ea	$ 31.27	$ 62,530.00	3-5 Days	No Bid
	Zoll	12-0242-000	Ea	$ 143.00	$ 2,860.00	7-10 Days	No Bid
	Zoll	12-0825-000	Ea	$ 1,418.30	$ 28,366.00	21 Days	No Bid
5	Puritan Bennett Corp	8586-4	20/Bx	$ 99.13	$ 198.25	7-10 Days	Kendall
5	Covidien	88847208-25	10/Bx	$ 373.75	$ 3,363.75	7-10 Days	Teleflex
3	Carefusion Corp	T61C	Ea	$ 0.39	$ 3.90	3-5Days	Kendall
3	Carefusion Corp	T60C	Ea	$ 0.42	$ 16.64	3-5Days	Kendall
3	Medline Industries Inc	DYND50130	Ea	$ 0.62	$ 93.60	3-5Days	McKesson
3	Amsino International, Inc	AS825	50/Ca	$ 0.95	$ 85.41	3-5 Days	McKesson
3	Drive Medical Designs	610-48BP	48/cs	$ 133.15	$ 266.29	7-10 Days	Bemis
3	American Diagnostic Corp.	4010T	10/Pk	$ 0.30	$ 1.50	3-5Days	McKesson
3	Bemis Healthcare, Inc	484410	Ea	$ 3.35	$ 328.69	3-5 Days	Bemis
5	Performnce Systems	PT-100	Ea	$ 4.47	$ 22.36	7-10Days	No Bid
3	Salter Labs, Inc	4002F-7-7-25	25/cs	$ 2.08	$ 2,704.00	3-5 Days	McKesson
3	Medsource International	MS-24101	Ea	$ 0.64	$ 63.70	3-5 Days	McKesson

	Great Plains Ballistics Inc	HSMD-6-1	EA	$ 12.04	$ 120.38	3-5 Days	No Bid
3	Hudson Respiratory Care	105-8	Ea	$ 2.16	$ 647.40	3-5 Days	McKesson
3	Medsource International	MS-22883	Ea	$ 0.96	$ 432.90	3-5 Days	McKesson
	No bid	No bid	No bid	No bid		No bid	Mercury Med
	No bid	No bid	No bid	No bid		No bid	Mercury Med
	No bid	No bid	No bid	No bid		No bid	Mercury Med
3	No bid	No bid	No bid	No bid		No bid	Ambu
3	No bid	No bid	No bid	No bid		No bid	Ambu
3	No bid	No bid	No bid	No bid		No bid	Ambu
3	No bid	No bid	No bid	No bid		No bid	Laerdal
3	No bid	No bid	No bid	No bid		No bid	McKesson
3	No bid	No bid	No bid	No bid		No bid	Ambu
3	No bid	No bid	No bid	No bid		No bid	Ambu
3	No bid	No bid	No bid	No bid		No bid	Teleflex
3	No bid	No bid	No bid	No bid		No bid	Smiths
3	No bid	No bid	No bid	No bid		No bid	Moore Med

7	No bid	No bid	No bid	No bid		No bid	No Bid
3	No bid	No bid	No bid	No bid		No bid	No Bid
3	No bid	No bid	No bid	No bid		No bid	No Bid
7	No bid	No bid	No bid	No bid		No bid	No Bid
7	No bid	No bid	No bid	No bid		No bid	No Bid
	No bid	No bid	No bid	No bid		No bid	No Bid
7	No bid	No bid	No bid	No bid		No bid	No Bid
7	No bid	No bid	No bid	No bid		No bid	No Bid
	No bid	No bid	No bid	No bid		No bid	No Bid
3	No bid	No bid	No bid	No bid		No bid	Laerdal
3	No bid	No bid	No bid	No bid		No bid	Laerdal
3	No bid	No bid	No bid	No bid		No bid	Laerdal
3	No bid	No bid	No bid	No bid		No bid	DJ Ortho
3	No bid	No bid	No bid	No bid		No bid	No Bid
3	No bid	No bid	No bid	No bid		No bid	Laerdal
7	No bid	No bid	No bid	No bid		No bid	No Bid
7	No bid	No bid	No bid	No bid		No bid	No Bid
7	No bid	No bid	No bid	No bid		No bid	No Bid
7	No bid	No bid	No bid	No bid		No bid	No Bid
7	No bid	No bid	No bid	No bid		No bid	No Bid

	No bid	No bid	No bid	No bid		No bid	No Bid
7	Laerdal	Friday, December 31, 9999	Ea	$ 973.96	$ 3,895.84	3-5Days	Laerdal
3	SunMed	5-5332-01	Ea	$ 5.89	$ 58.89	3-5Days	Sunmed
3	SunMed	5-5332-02	Ea	$ 5.89	$ 58.89	3-5Days	Sunmed
3	Medsource International	MS-BP100	Ea	$ 8.14	$ 81.38	3-5Days	McKesson
3	Medsource International	MS-BP500	Ea	$ 11.79	$ 23.58	3-5Days	McKesson
3	Medsource International	MS-BP300	Ea	$ 8.14	$ 16.28	3-5Days	McKesson
3	Medsource International	MS-BP400	Ea	$ 8.14	$ 40.69	3-5Days	Graham Field
3	SunMed	5-5332-03	Ea	$ 5.89	$ 412.23	3-5Days	Sunmed
3	SunMed	5-5332-04	Ea	$ 5.89	$ 147.23	3-5Days	Sunmed
3	SunMed	5-5233-00	Ea	$ 51.81	$ 518.05	7-10Days	Sunmed
3	SunMed	5-5333-01	Ea	$ 5.89	$ 58.89	3-5Days	Sunmed
3	SunMed	5-5333-02	Ea	$ 5.89	$ 58.89	3-5Days	Sunmed
3	SunMed	5-5333-03	Ea	$ 5.89	$ 58.89	3-5Days	Sunmed
3	SunMed	5-5333-04	Ea	$ 5.89	$ 58.89	3-5Days	Sunmed
3	American Diagnostic Corp	35-2	Ea	$ 2.82	$ 70.53	3-5Days	McKesson
3	Medsource International	MS-SH002BL	Ea	$ 1.16	$ 23.14	3-5Days	No Bid

3	Medsource International	MS-STBK	Ea	$ 8.06	$ 40.30	3-5Days	No Bid
3	Maco Intl	7-338	Ea	$ 4.55	$ 4.55	3-5Days	McKesson
	Ferno Washington Inc	0819883	Ea	$ 77.99	$ 389.94	7-10Days	No Bid
3	SunMed	5-0236-09	Ea	$ 59.71	$ 358.25	7-10Days	Sunmed
7	No bid	No bid	No bid	No bid		No bid	No Bid
7	Mada Medical Products Inc	1502J	Ea	$ 110.67	$ 110.67	7-10Days	No Bid
	Zoll Medical	8000-1653	Ea	$ 47.23	$ 94.46	7-10Days	No Bid
	Zoll Medical	8000-1651	Ea	$ 41.61	$ 83.23	7-10Days	No Bid
				$ -	$ -		No Bid
3	Emergency Medical Instruments	32-35	Ea	$ 9.41	$ 9.41	7-10Days	McKesson
3	Chanby, Inc	CH 351	Ea	$ 1.78	$ 8.91	3-5Days	McKesson
7	No bid	No bid	No bid	No bid		No bid	No Bid
7	No bid	No bid	No bid	No bid		No bid	No Bid
	No bid	No bid	No bid	No bid		No bid	No Bid
	Ferno Washington Inc	081-9883	Ea	$ 77.99	$ 155.97	7-10Days	No Bid
	No bid	No bid	No bid	No bid		No bid	No Bid

7	No bid	No bid	No bid	No bid		No bid	No Bid
	No bid	No bid	No bid	No bid		No bid	No Bid
7	No bid	No bid	No bid	No bid		No bid	No Bid
3	No bid	No bid	No bid	No bid		No bid	No Bid
3	No bid	No bid	No bid	No bid		No bid	McKesson
3	No bid	No bid	No bid	No bid		No bid	No Bid
	No bid	No bid	No bid	No bid		No bid	No Bid
3	Covidien	8507SA	Ea	$ 5.43	$ 298.87	3-5Days	Kendall
	No bid	No bid	No bid	No bid		No bid	Med-tech
3	No bid	No bid	No bid	No bid		No bid	No Bid
3	No bid	No bid	No bid	No bid		No bid	No Bid
3	No bid	No bid	No bid	No bid		No bid	No Bid
3	Dynarex Corporation	451-2	case of 24	$ 12.48	$ 299.52	3-5Days	McKesson
3	Motion Medical Distributing	174-0	Ea	$ 6.31	$ 69.36	3-5Days	Mabis
	No bid	No bid	No bid	No bid		No bid	No Bid
	No bid	No bid	No bid	No bid		No bid	No Bid
7	No bid	No bid	No bid	No bid		No bid	No Bid

	No bid	No bid	No bid	No bid		No bid	No Bid
	No bid	No bid	No bid	No bid		No bid	No Bid
	No bid	No bid	No bid	No bid		No bid	No Bid
3	No bid	No bid	No bid	No bid		No bid	McKesson
	No bid	No bid	No bid	No bid		No bid	No Bid
	No bid	No bid	No bid	No bid		No bid	No Bid
	No bid	No bid	No bid	No bid		No bid	C2R Global
	No bid	No bid	No bid	No bid		No bid	No Bid
	No bid	No bid	No bid	No bid		No bid	No Bid
	No bid	No bid	No bid	No bid		No bid	No Bid
7	No bid	No bid	No bid	No bid		No bid	No Bid
7	No bid	No bid	No bid	No bid		No bid	No Bid
7	No bid	No bid	No bid	No bid		No bid	No Bid
7	No bid	No bid	No bid	No bid		No bid	No Bid
3	North America Rescue LLC	30-0001	Ea	$ 27.68	$ 3,321.24	7-10 Days	North American Rescue
	Z-Medica Corp	20-0	Ea	$ 42.64	$ 1,023.36	7-10 Days	No Bid
				$ -	$ -		American Diag

3	Rusch Corporation	849-100	Ea	$ 12.43	$ 298.27	7-10 Days	Teleflex
	Motion Medical Distributing	03-152	Ea	$ 15.05	$ 180.65	3-5 Days	Moore Med
3	Medsource International	MS-PM103W	Ea	$ 4.21	$ 50.54	3-5 Days	Moore Med
	Rusch Corporation	200-31	100/Bx	$ 0.12	$ 1.40	3-5 Days	Carefusion
3	Henry Schein Inc	112-6153	50/Box	$ 13.57	$ 13.57	3-5 Days	McKesson
3	Henry Schein Inc.	01-786	10/Bx	$ 0.30	$ 2.99	3-5 Days	McKesson
	Rescue essential	20-0042	Ea	$ 51.94	$ 1,038.70	3-5 Days	No Bid
5	North America Rescue LLC	10-0032	Ea	$ 11.80	$ 590.20	3-5 Days	No Bid
	North America Rescue LLC	10-0017	Ea	$ 66.74	$ 1,334.84	3-5 Days	No Bid
7	Z-Medica Corp	35-0	50/cs	$ 42.77	$ 2,138.50	3-5 Days	No Bid

McKesson							
SKU	Order Unit	Price Per Unit	Extended Cost	Calendar Days for Delivery (#) i.e. 1-3	McKesson Notes	Manufacturer	SKU
00409163010	EA	$ 5.96	$ -	MBO			
00409229031	EA	$ 1.99	$ -	MBO	Carpuject not PF Syringe		
49348002827	EA	$ 1.67	$ -	1-3 Days			
00409490234	EA	$ 10.61	$ -	MBO	18G rather than 25G needle		
54288010310	BX of 10	$ 138.20	$ -	1-3 Days			
00409402134	PK of 10	$ 56.63	$ -	MBO			
00409963104	EA	$ 10.09	$ -	1-3 Days	Needleless Syringe		
00487950125	BX of 25	$ 3.49	$ -	1-3 Days			
76329336901	CT of 10	$ 399.00	$ -	1-3 Days			
43598043611	CT of 4Btls	$ 93.52	$ -	1-3 Days	Subbed Generic		
00409663734	EA	$ 11.29	$ -	MBO			

00591301230	EA	$ 7.56	$ -	MBO			
87676	BX of 250 pks	$ 9.39	$ -	1-3 Days			
00409233934	BX of 10	$ 83.15	$ -	1-3 Days	Not Carpuject; 5mg/ml 4ml Syr		
			$ -				
25021030266	CT of 10	$ 172.21	$ -	MBO			
00574006930	PK of 3	$ 12.18	$ -	1-3 Days			
00009004722	PK of 25	$ 289.54	$ -	1-3 Days			
			$ -				
17478054202	CT of 10	$ 46.14	$ -	1-3 Days			
R5200-01	EA	$ 2.13	$ -	1-3 Days			
R5000-01	EA	$ 2.05	$ -	1-3 Days			
513576	BX of 100	$ 49.47	$ -	1-3 Days			
00781523864	BX of 30	$ 6.28	$ -	1-3 Days			
			$ -				
55150022220	EA	$ 7.92	$ -	1-3 Days			

00641600710	CT of 10	$ 32.30	$ -	1-3 Days			
MAD300	EA	$ 6.31	$ -	1-3 Days			
304806	BX of 50	$ 125.35	$ -	1-3 Days			
304206	BX of 50	$ 125.35	$ -	1-3 Days			
382287	CS of 50	$ 867.44	$ -	14-21 Days			
305506	BX of 50	$ 125.35	$ -	1-3 Days			
305606	BX of 50	$ 125.35	$ -	1-3 Days			
305006	BX of 50	$ 125.35	$ -	1-3 Days	Bid asked for 1.25" but only can find 1"		
			$ -				
63-4409	BX of 100	$ 13.72	$ -	1-3 Days			
			$ -				
			$ -				
			$ -				
			$ -				
418030	EA	$ 0.73	$ -	1-3 Days			

			$ -				
26551	BX of 50	$ 11.73	$ -				
26555	BX of 50	$ 11.73	$ -				
26560	BX of 50	$ 11.73	$ -				
16-S10C	BX of 100	$ 10.00	$ -				
16-SN3C221	BX of 100	$ 7.11	$ -				
AT 1044	BX of 200	$ 28.85	$ -				
00409204902	EA	$ 0.01	$ -				
DIN1515X	EA	$ 22.93	$ -				
26706	BX of 50	$ 13.33	$ -				
16-SNT1C2705	BX of 100	$ 7.96	$ -				
16-S20C	BX of 100	$ 26.40	$ -				
			$ -				
			$ -				
01-413BGM-00	EA	$ 2.96	$ -		Each Therm comes w/5 covers		

			$ -		Included with thermometers		
			$ -		Zoll is "Direct-Only" for EMS Products		
			$ -			8300-0802-01	
			$ -			8300-0520-01	
			$ -			8000-000371	
			$ -			8000-000372	
			$ -			8000-000901-01	
			$ -			8900-0005	
			$ -			8300-0803-01	
			$ -			8000-0341	
			$ -			8300-0004	
			$ -			8000-000903-01	
			$ -			8300-0804-01	
			$ -			8707-000502-01	
			$ -			8300-0002-01	
			$ -			8000-0302	
			$ -			REUSE-12-2MQ	
			$ -			REUSE-11-2MQ	
			$ -			REUSE-10-2MQ	
			$ -			REUSE-09-2MQ	

			$ -			REUSE-13-2MQ	
			$ -				
8900--0810-01	PR	$ 92.30	$ -	1-3 Days		8900-0810-01	
			$ -			8900-0400	
			$ -			8000-0370	
			$ -				
			$ -			601-2231011-01	

			$ -		Zoll is "Direct-Only" for EMS Products	601-2231011-01	
			$ -			8000-0299-01	
			$ -			8019-0535-01	
			$ -			7775-0002	
			$ -			8000-0921	
			$ -				
			$ -				
91-1600	EA	$ 0.65	$ -	1-3 Days			
23-D0012	EA	$ 0.73	$ -	1-3 Days			

			$ -				
			$ -				
			$ -				
1860	EA	$ 0.99	$ -	1-3 Days			
49348040537	EA	$ 1.64	$ -	1-3 Days			
1501	BX	$ 3.25	$ -	1-3 Days			
189200	BX	$ 10.99	$ -	1-3 Days			
189300	BX	$ 10.99	$ -	1-3 Days			
189350	BX	$ 10.99	$ -	1-3 Days			
189400	BX	$ 10.99	$ -	1-3 Days			
58-204	BX	$ 1.52	$ -	1-3 Days			
16-OHBPOLY	BG of 10	$ 10.56	$ -	1-3 Days			
441215	Pk of 200	$ 3.21	$ -	1-3 Days			
441001	PK of 25	$ 1.57	$ -	1-3 Days			
16-4254	EA	$ 0.16	$ -	1-3 Days			
MTR-27016	EA	$ 4.00	$ -	1-3 Days			

441502	BG of 12	$ 2.13	$ -	1-3 Days	Not "Kling" brand. Non-Sterile Stretched 4" dressing		
			$ -				
87956	EA	$ 0.61	$ -	7-14 Days			
87958	EA	$ 0.90	$ -	7-14 Days			
16-47110	EA	$ 0.79	$ -	1-3 Days			
100200	BX of 24	$ 9.40	$ -	1-3 Days			
16-47120	EA	$ 1.63	$ -	1-3 Days			
24-202-S	BX of 100	$ 3.04	$ -	1-3 Days			
16-4255	PK of 1	$ 0.92	$ -	1-3 Days			
16-5081	EA	$ 0.31	$ -	1-3 Days			
16-4811	BX of 100	$ 2.36	$ -	1-3 Days			
650-4006-0600	EA	$ 4.55	$ -	1-3 Days			
10-0015	EA	$ 9.68	$ -	14-21 Days			
			$ -				
16-2101B	PK of 1	$ 0.36	$ -	1-3 Days			

123122	EA	$ 4.49	$ -	1-3 Days			
123124	EA	$ 4.49	$ -	1-3 Days			
123126	EA	$ 4.49	$ -	1-3 Days			
123128	EA	$ 4.49	$ -	1-3 Days			
123132	EA	$ 4.49	$ -	1-3 Days			
123134	Box of 10	$ 44.95	$ -	1-3 Days			
16-261B	PK of 1	$ 0.24	$ -	1-3 Days			
16-281B	PK of 1	$ 0.38	$ -	1-3 Days			
1401	BX of 10	$ 2.29	$ -	1-3 Days			
25-402	EA	$ 0.89	$ -	1-3 Days			
562134	BX of 10	$ 101.99	$ -	14-21 Days			
038-961-030U	Bx of 10	$ 12.00	$ -	1-3 Days			
038-961-040U	Bx of 10	$ 12.00	$ -	1-3 Days			
038-961-050MU	Bx of 10	$ 12.00	$ -	7-14 Days			
038-971-060U	Bx of 10	$ 18.56	$ -	1-3 Days			
038-971-070U	Bx of 10	$ 18.56	$ -	1-3 Days			
038-971-075U	Bx of 10	$ 18.56	$ -	1-3 Days			

038-971-080U	Bx of 10	$ 18.56	$ -	1-3 Days			
038-971-090U	Bx of 10	$ 18.56	$ -	1-3 Days			
			$ -				
			$ -		Zoll sells "Direct Only" for EMS specific products		
			$ -				
85864	EA	$ 2.99	$ -	1-3 Days			
750	Bx of 25	$ 89.68	$ -	1-3 Days			
31000	EA	$ 0.43	$ -	1-3 Days			
31400	EA	$ 0.43	$ -	1-3 Days			
16-66201	EA	$ 0.59	$ -	1-3 Days			
16-66305	EA	$ 0.73	$ -	1-3 Days			
8002 055	EA	$ 3.13	$ -	1-3 Days			
16-429	EA	$ 1.36	$ -	1-3 Days			
484410	EA	$ 3.59	$ -	1-3 Days			
			$ -				
32637	EA	$ 0.35	$ -	1-3 Days			
16-331E	EA	$ 1.35	$ -	1-3 Days			

			$ -				
16-3266E	EA	$ 1.40	$ -	1-3 Days			
32642	EA	$ 1.24	$ -	1-3 Days			
10-57318	BX of 5	$ 485.86	$ -	1-3 Days			
10-57319	BX of 5	$ 485.86	$ -	1-3 Days			
10-57320	Bx of 5	$ 410.05	$ -	1-3 Days			
KLTSD423	EA	$ 38.54	$ -	1-3 Days			
KLTSD424	EA	$ 38.54	$ -	1-3 Days			
KLTSD425	EA	$ 38.54	$ -	1-3 Days			
600-10000	EA	$ 3.32	$ -	1-3 Days			
32628	EA	$ 12.23	$ -	1-3 Days			
540211000	EA	$ 19.40	$ -	1-3 Days			
530213000	EA	$ 15.55	$ -	1-3 Days			
5-10404	BX	$ 17.51	$ -	1-3 Days			
100/123/515	EA	$ 10.86	$ -	1-3 Days			
95816	EA	$ 10.35	$ -	7-14 Days			

			$ -				
			$ -				
			$ -				
			$ -				
			$ -				
			$ -				
			$ -				
			$ -				
			$ -				
980100	EA	$ 5.99	$ -	1-3 Days			
980300	EA	$ 5.99	$ -	7-14 Days			
980020	EA	$ 6.72	$ -	1-3 Days			
79-83500	EA	$ 3.87	$ -	1-3 Days			
			$ -				
980600	EA	$ 5.99	$ -	7-14 Days			
			$ -				
			$ -				
			$ -				
			$ -				
			$ -				

			$ -				
88005101	EA	$ 556.43	$ -	1-3 Days			
5-5332-01	EA	$ 6.19	$ -	1-3 Days			
5-5332-02	EA	$ 6.19	$ -	1-3 Days			
01-776MCE	BX of 1	$ 13.53	$ -	1-3 Days			
01-720-13TBRGM	BX of 1	$ 29.85	$ -	1-3 Days			
01-720-9CGRGM	BX of 1	$ 19.95	$ -	1-3 Days			
180I	EA	$ 14.91	$ -	1-3 Days			
5-5332-03	EA	$ 6.19	$ -	1-3 Days			
5-5332-04	EA	$ 6.19	$ -	1-3 Days			
5-5333-00	EA	$ 6.19	$ -	1-3 Days			
5-5333-01	EA	$ 6.19	$ -	1-3 Days			
5-5333-02	EA	$ 6.19	$ -	1-3 Days			
5-5333-03	EA	$ 6.19	$ -	1-3 Days			
5-5333-04	EA	$ 6.19	$ -	1-3 Days			
22-6303	EA	$ 2.76	$ -	1-3 Days			
			$ -				

			$ -				
43-2-289	EA	$ 10.99	$ -	1-3 Days			
			$ -				
5-0236-39	EA	$ 69.99	$ -	1-3 Days			
			$ -				
			$ -				
			$ -				
			$ -				
			$ -				
			$ -				
43-1-420	EA	$ 59.99	$ -	1-3 Days			
43-1-422	EA	$ 19.88	$ -	7-14 Days			
			$ -				
			$ -				
			$ -				
			$ -				
			$ -				

			$ -				
			$ -				
			$ -				
			$ -				
56-80245	EA	$ 0.99	$ -	1-3 Days			
			$ -				
			$ -				
85131	EA	$ 3.99	$ -	1-3 Days			
VIT7700RE-5	BX of 5	$ 142.88	$ -	7-14 Days			
			$ -				
			$ -				
			$ -				
16-9702	CS	$ 9.44	$ -	1-3 Days			
650-4001-0000	EA	$ 5.99	$ -	1-3 Days			
			$ -				
			$ -				
			$ -				

			$ -				
			$ -				
			$ -				
07033070841	PK of 12	$ 3.45	$ -	1-3 Days			
			$ -				
			$ -				
RX64	EA	$ 15.98	$ -	1-3 Days			
			$ -				
			$ -				
			$ -				
			$ -				
			$ -				
			$ -				
			$ -				
			$ -				
30-0001	EA	$ 25.63	$ -	1-3 Days			
			$ -				
321BK	EA	$ 2.52	$ -	14-21 Days			

849100	EA	$ 11.45	$ -	1-3 Days			
13676	EA	$ 6.99	$ -	14-21 Days			
73508	EA	$ 4.92	$ -	1-3 Days			
AL7023	EA	$ 0.13	$ -	1-3 Days			
16-S30C	BX of 100	$ 31.36	$ -	1-3 Days			
16-63211	PK of 1	$ 1.88	$ -	1-3 Days			
			$ -				
			$ -				
			$ -				
			$ -				

Zoll				
Order Unit	Price Per Unit	Extended Cost	Calendar Days for Delivery (#) i.e. 1-3	Zoll Notes
		$ -		
		$ -		
		$ -		
		$ -		
		$ -		
		$ -		
		$ -		
		$ -		
		$ -		
		$ -		
		$ -		
		$ -		

		$ -		
		$ -		
		$ -		
		$ -		
		$ -		
		$ -		
		$ -		
		$ -		
		$ -		
		$ -		
		$ -		
		$ -		
		$ -		
		$ -		
		$ -		
		$ -		

		$ -		
		$ -		
		$ -		
		$ -		
		$ -		
		$ -		
		$ -		
		$ -		
		$ -		
		$ -		
		$ -		
		$ -		
		$ -		
		$ -		
		$ -		
		$ -		

		$ -		
		$ -		
		$ -		
		$ -		
		$ -		
		$ -		
		$ -		
		$ -		
		$ -		
		$ -		
		$ -		
		$ -		
		$ -		
		$ -		
		$ -		
		$ -		

		$ -		
		$ -		**This is an international cable. Please refer to FDID 1313 for the correct product.**
Each	$ 276.25	$ 276.25	5-7	
Case 25	$ 9.35	$ 467.50	5-7	**These are only sold in a case of 25. Eaches are not available. One case of 25 is $233.75.**
Each	$ 340.30	$ 1,361.20	5-7	
Each	$ 364.90	$ 364.90	5-7	
Case of 6	$ 3.28	$ 255.84	5-7	**These are only sold in a case of 6. Eaches are not available. One case of 6 is $19.68.**
Case 500	$ 75.00	$ 4,125.00	5-7	
Each	$ 140.25	$ 561.00	5-7	
Each	$ 168.75	$ 843.75	5-7	
Each	$ 378.25	$ 378.25	5-7	
Each	$ 95.20	$ 476.00	5-7	
Each	$ 148.75	$ 148.75	5-7	
Each	$ 405.90	$ 405.90	5-7	
Each	$ 55.25	$ 110.50	5-7	
Case of 10	$ 30.00	$ 30.00	5-7	**These are only sold in a case of 10. Eaches are not available. One case of 10 is $30.00.**
Each	$ 44.63	$ 89.26	5-7	
Each	$ 44.63	$ 89.26	5-7	
Each	$ 44.63	$ 44.63	5-7	
Each	$ 44.63	$ 44.63	5-7	

Each	$ 44.63	$ 44.63	5-7	
box 10		$ -		
Each	$ 67.45	$ 3,035.25	5-7	
box 8	$ 420.00	$ 3,780.00	5-7	
Each	$ 198.75	$ 198.75	5-7	
Ale		$ -		**No longer available for sale.**
The City of San	$ 32,816.40	$ 32,816.40	30-60	**ZOLL is quoting the current configuration the City of San Angelo Fire Dept. currently uses. There are other options available, and can be quoted if requested by the City.**

The City of San	$ 32,816.40	$ 32,816.40	30-60	**ZOLL is quoting the current configuration the City of San Angelo Fire Dept. currently uses. There are other options available, and can be quoted if requested by the City.**
Each	$ 105.00	$ 105.00	5-7	
Each	$ 356.25	$ 712.50	5-7	
Each	$ 9.00	$ 9.00	5-7	
Each	$ 22.50	$ 22.50	5-7	
Each		$ -		
Each		$ -		
Each		$ -		
Each		$ -		

Each		$ -		
Each		$ -		
Each		$ -		
box 25		$ -		
Each		$ -		
box 200		$ -		
box		$ -		
box		$ -		
box		$ -		
box		$ -		
box 200		$ -		
Each		$ -		
Each		$ -		
pack 25		$ -		
Each		$ -		
Each		$ -		

Each		$ -		
Each		$ -		
Each		$ -		
Each		$ -		
Each		$ -		
Each		$ -		
Each		$ -		
box 100		$ -		
Each		$ -		
Each		$ -		
box 50		$ -		
Each		$ -		
Each		$ -		
Each		$ -		
Each		$ -		

Each		$ -		
Each		$ -		
Each		$ -		
Each		$ -		
Each		$ -		
Each		$ -		
Each		$ -		
Each		$ -		
Each		$ -		
Each		$ -		
Each		$ -		
Each		$ -		
Each		$ -		
Each		$ -		
Each		$ -		
Each		$ -		
Each		$ -		
Each		$ -		

Each		$ -		
Each		$ -		
Each		$ -		
Each		$ -		
Each		$ -		
box 25		$ -		
box 25		$ -		
Each		$ -		
Each		$ -		
Each		$ -		
Each		$ -		
case 48		$ -		
Each		$ -		
Each		$ -		
Each		$ -		
Each		$ -		
Each		$ -		

Each		$ -		
Each		$ -		
Each		$ -		
Each		$ -		
Each		$ -		
Each		$ -		
Each		$ -		
Each		$ -		
Each		$ -		
Each		$ -		
Each		$ -		
Each		$ -		
Each		$ -		
Each		$ -		
Each		$ -		
box 25		$ -		
box 25		$ -		

Each		$ -		
Each		$ -		
pack 10		$ -		
Each		$ -		
Each		$ -		
Each		$ -		
Each		$ -		
Each		$ -		
Each		$ -		
Each		$ -		
Each		$ -		
Each		$ -		
Each		$ -		
Each		$ -		
Each		$ -		
Each		$ -		
Each		$ -		
Each		$ -		
Each		$ -		
Each		$ -		

Each		$ -		
Each		$ -		
Each		$ -		
Each		$ -		
Each		$ -		
Each		$ -		
Each		$ -		
Each		$ -		
Each		$ -		
Each		$ -		
Each		$ -		
Each		$ -		
Each		$ -		
Each		$ -		
Each		$ -		
Each		$ -		
Each		$ -		

Each		$ -		
Each		$ -		
Each		$ -		
Each		$ -		
Each		$ -		
Each		$ -		
Each		$ -		
Each		$ -		
Each		$ -		
Each		$ -		
Each		$ -		
Each		$ -		
Each		$ -		
Each		$ -		
Each		$ -		
Each		$ -		

Each		$ -		
Each		$ -		
Each		$ -		
Each		$ -		
Each		$ -		
Each		$ -		
Each		$ -		
Each		$ -		
Each		$ -		
Each		$ -		
Each		$ -		
Each		$ -		
case 24		$ -		
Each		$ -		
Each		$ -		
Each		$ -		
Each		$ -		

Each		$ -		
Each		$ -		
Each		$ -		
pack 12		$ -		
Each		$ -		
pack 4		$ -		
Each		$ -		
Each		$ -		
Each		$ -		
Each		$ -		
Each		$ -		
Each		$ -		
Each		$ -		
Each		$ -		
Each		$ -		
Each		$ -		
Each		$ -		
Each		$ -		

Each		$ -		
Each		$ -		
Each		$ -		
Each		$ -		
box 100		$ -		
Each		$ -		
Each		$ -		
Each		$ -		
Each		$ -		
Each		$ -		

Item List for San Angelo Bid No. FD-05-17

	San Angelo Description	San Angelo UoM	BTM Item	Bound Tree Medical Description	Vendor Name	Bid Price	Selling UoM
1	Atropine Sulfate 10ml prefilled 0.1mg/ml	1/EA	371006	Atropine 1Mg 10Ml Luer Jet 1006B 10Ea/Pk	IMS LIMITED	$10.86	1/EA
2	Diphenhydramine 1ml prefilled 50mg	1/EA	0376-25	Diphenhydramine 50Mg/Ml 1Ml Sdv 2035 - Benadryl 25 Vials/Pk	WEST-WARD PHARMACEUTICAL CORP.	$0.96	1/EA
3	Nasal Spray Oxymetazoline Hydrochloride 0.05%	1/EA	0410-59	Oxymetazoline Hcl 0.05% 1 Oz 30Ml Nasal Decongestant	CARDINAL HEALTH-PHARMA	$1.60	1/EA
4	Dextros 50% 25g/50ml Prefilled 500ml	1/EA	377515	Dextrose 50% 25Gm, 50Ml Ansyr Syringe 1013C 10Ea/Bx	PFIZER INC. (HOSPIRA)	$8.41	1/EA
5	Epinephrine 1:1000 1mg/ml Ampules	50/BX	103-10	Epinephrine 1Mg, 1Ml Ampule 1Ea 10Ea/Pk	BPI LABS, LLC	$12.60	1/EA
6	Epinephrine 1:10000 10ml 0.1mg/ml Prefilled	1/EA	373316	Epinephrine 1:10000, 1Mg, 10Ml Luer Jet 1019B 10Ea/Pk	IMS LIMITED	$6.99	1/EA
7	Furosemide Prefilled 22ga x 1.25in 40mg 5 x 4mlsyringe 10mg/ml	1/EA	6102-04	Furosemide 40Mg 4Ml Sdv 2048 25Ea/Bx	PFIZER INC. (HOSPIRA)	$3.27	1/EA
8	Albuterol 2.5mg/3ml 0.083%	25/BX	9501-25	Albuterol 0.083% 2.5Mg/3Ml 25Vials/Bx	NEPHRON PHARMACEUTICALS CORP	$2.92	25/BX
9	Naloxone 2mg/2ml 2ml Prefilled	1/EA	373369	Naloxone 2Mg 2Ml Luer Jet 1029B 10Ea/Cs	IMS LIMITED	$34.62	1/EA
10	Nitrostat 0.4mg 25 count bottle	4/PK	0418-13	Nitrostat 0.4Mg Tabs Sl 25/Bt 4Bt/Bx	CARDINAL HEALTH-PHARMA	$29.66	25/BT
11	Sodium Bicarb 50ml PREFILLED 1mEq/ml 18g x 1.5in	1/EA	376637	Sodium Bicarbonate 8.4% Lifeshield Syringe 1035A 10Ea/Bx	PFIZER INC. (HOSPIRA)	$10.05	1/EA
12	Licocaine Hydrochloride Jelly 2% 30ml	1/EA	379200	Lidocaine Jelly 2% 30Ml 12/Pk 2072	AKORN, INC.	$9.54	1/EA
13	Aspirin 325mg 2/pack	100/BX	11613	Aspirin 325Mg Tablets 2/Pk, 250Pk/Bx 12Bx/Cs	MEDIQUE PRODUCTS	$8.94	250/BX
14	Labetalol 4mg/ml 20mg Carpuject	1/EA	372339	Labetalol 20Mg 4Ml Luer Lock Carpuject 1030 10Ea/Bx	PFIZER INC. (HOSPIRA)	$7.97	1/EA
15	Midazolam 5mg/5ml 5ml Carpuject	1/EA	371128	C4 Midazolam **Versed** 5Mg/Ml 1Ml Carpuject Slm 10/Box	PFIZER INC. (HOSPIRA)	$28.91	10/BX
16	Amiodarone 150mg prefill	1/EA	0302-66	Amiodarone 150Mg, 3Ml Luer Locking Syringe 10Ea/Bx	SAGENT PHARMACEUTICALS, INC.	$10.41	1/EA
17	Glucose Gel 15g D-Glucose	3/PK	662248	Glucose Gel, 15 Gm, Strawberry Flavor 3/Pk 12Pk/Cs *Will Affect Patients With Strawberry Allergy*	LIFE NUTRITION LLC	$3.32	3/PK
18	Solu-Medrol 125mg ACT-O-Vial	1/EA	0047-22	Solu-Medrol, 125Mg, 2Ml Act-O-Vial 25Ea/Bx	CAPITAL WHOLESALE DRUG	$11.03	1/EA
19	Morphine Sulfate 2mg/ml 1ml Carpuject	10/BX	1890-01	C2 Morphine Sulfate, 2Mg/Ml, 1Ml Pf Cpj 10/Bx	PFIZER INC. (HOSPIRA)	$23.19	10/BX
20	Adenosine 3mg/ml 2ml Single Dose Vial	1/EA	0542-02	Adenosine 6Mg, 2Ml Vial 10Ea/Bx	CARDINAL HEALTH-PHARMA	$2.90	1/EA
21	Sodium Chloride Irrigation 1000ml Pour Bottle	1/EA	607124	Sodium Chloride 0.9% For Irrigation 1000Ml 12/Cs	BAXTER HEALTHCARE-DMG	$2.66	1/EA
22	Sterile Water 1000ml Pour Bottle	1/EA	607114	Sterile Water For Irrigation, 1000Ml Plastic Pour Bottle 12Ea/Cs	BAXTER HEALTHCARE-DMG	$2.43	1/EA
23	Sodium Chloride Flush 10ml .9% Flush in 10cc Syringe	100/BX	3065-45	Iv Flush Syringe, Bd Posiflush Normal Saline, 5Ml Fill In A 10Cc Syringe 30/Bx 16Bx/Cs	BECTON DICKINSON	$15.47	30/BX
24	Ondansetron 4mg Easy Dissolve Tablet	50/BX	5265-64	Ondansetron 4Mg Dissolve Tabs 30Ud, Individually Sealed In A Foil Sheet	CAPITAL WHOLESALE DRUG	$10.10	30/BX
25	Fentanyl .05mg/ml 2ml SDV	10/BX	379094	C2 Fentanyl 0.05Mg/Ml 2Ml Sdv 25/Bx	PFIZER INC. (HOSPIRA)	$32.15	25/BX
26	Etomidate 40MG 20ML	1/EA	6695-02	Amidate (Etomidate) 40Mg, 20Ml Vial 10Ea/Bx	PFIZER INC. (HOSPIRA)	$7.60	1/EA
27	Bumetanide 10ml 0.25mg	10/BX	6007-10	Bumetanide 2.5Mg, 10Ml Vial 10/Bx	WEST-WARD PHARMACEUTICAL CORP.	$30.68	10/BX

Item List for San Angelo Bid No. FD-05-17

	San Angelo Description	San Angelo UoM	BTM Item	Bound Tree Medical Description	Vendor Name	Bid Price	Selling UoM
28	Mucosal Atomization Device	1/EA	2170-30113	*Limited Quantity* Mucosal Atomization Device, Mad301 Nasal Mist, No Syringe, Molded Cone 25Ea/Bx	TELEFLEX MEDICAL	$4.98	1/EA
29	IV Catheter 14 gauge 1.25in Jelco ProtectIV No Substitution	50/BX	353048	Catheter Intravenous (Iv) Latex Free 14 Gauge X 1.25 In 50/Bx 200/Cs Protectiv	SMITHS MEDICAL ASD, INC.	$1.73	1/EA
30	IV Catheter 16 gauge 1.25in Jelco ProtectIV No Substitution	50/BX	353042	Catheter Intravenous (Iv) Latex Free 16 Gauge X 1.25 In 50/Bx 200/Cs Protectiv	SMITHS MEDICAL ASD, INC.	$1.73	1/EA
31	IV Catheter 10 gauge 3in for chest decompression	50/BX	602820	Catheter Intravenous (Iv) Polymer 10 Gauge X 3 In 10/Bx 5Bx/Cs Becton Dickinson Angiocath	BECTON DICKINSON	$16.64	1/EA
32	IV Catheter 18 gauge 1.25in Jelco ProtectIV No Substitution	50/BX	353066	Catheter Intravenous (Iv) 20 Gauge X 1.25 In 50/Bx 4Bx/Cs Protectiv Plus	SMITHS MEDICAL ASD, INC.	$1.80	1/EA
33	IV Catheter 20 gauge 1.25in Jelco ProtectIV No Substitution	50/BX	353076	Catheter Intravenous (Iv) Winged 20 Gauge X 1 1/4 In 200/Cs Protectiv-W	SMITHS MEDICAL ASD, INC.	$1.79	1/EA
34	IV Catheter 22 gauge 1.25in Jelco ProtectIV No Substitution	50/BX	353050	Catheter Intravenous (Iv) 22 Gauge X 1 In 50/Bx 200/Cs Protectiv	SMITHS MEDICAL ASD, INC.	$1.73	1/EA
35	Normal Saline 1000 1000ml bags	12/BX	G0914	Irrigation Solution, Sodium Chloride, 1000Ml 16Ea/Cs B Braun R5200-01	B. BRAUN MEDICAL, INC	$1.61	1/EA
36	Tourniquets Flat non-Latex	100/PK	1880-42515	Tourniquet, Non-Latex, 1 In X 18 In, Flat Packaged, Orange 1000/Cs	DUKAL CORP.	$139.00	1000/CS
37	Trauma Set Y Type Large Bore Mass Infusion Set	1/EA	No Bid	Not Bidding On This Item	No Bid	No Bid	No Bid
38	Veni Guards Adult Con-Med #730-4432 or equivalent	50/BX	661469MS	Curaplex Select Transparent Dressing, 2 3/8 Inch X 2 3/4 Inch 100/Bx 4Bx/Cs	MEDSOURCE INTERNATIONAL	$21.39	100/BX
39	IV Set 10 drop/ml Medsource MS-83110 or equivalent	50/BX	G1010	Iv Admin Set, 96 In, 10 Drop, 2 Y Sites 50Ea/Cs	AMSINO INTERNATIONAL INC	$0.97	1/EA
40	Extension Sets 6 or 8in Amsino Amsafe Extension Set	1/EA	05-00811NEG	*See Notes Curaplex Ext Set, 8 In, Removable Luer Locking Site, Pinch Clamp, Spin Lock Conn 100Ea/Cs	MEDSOURCE INTERNATIONAL	$1.25	1/EA
41	Injection Plugs/Saline Locks with cap	25/BX	C884396	Male Adapter Plug, Standard, Dehp-Free, Latex Free 100Ea/Cs	B. BRAUN MEDICAL, INC	$0.50	1/EA
42	Pressure Infuser IO Use for 1000ml bag	1/EA	350310	Pressure Infuser, Infu-Stat Bag, 1000Ml 5/Bx 5Bx/Cs	MASON TAYLER MEDICAL PRODUCTS	$10.12	1/EA
43	Hypodermic 18 gauge 1.5in	50/BX	1641-42018	Hypodermic Needle, 18 Ga X 1.5 Inch, 100Ea/Bx 20Bx/Cs	EXEL INTERNATIONAL, INC.	$0.04	1/EA
44	Hypodermic 22 gauge 1.5in	50/BX	11313	Needle, Exel, Hypodermic, Regular Bevel, 22 Ga X 1 1/2 In 100Ea/Bx 20Bx/Cs	EXEL INTERNATIONAL, INC.	$0.04	1/EA
45	Hypodermic 25 gauge 1.5in	50/BX	30-26406BX	Hypodermic Needle, Regular Bevel, 25 Ga X 1 1/2 In., Sterile 100/Bx 20Bx/Cs	EXEL INTERNATIONAL, INC.	$3.42	100/BX
46	Syringe Locktip 10cc 10cc B-D Lurlock	100/BX	629604	Syringe Only Luer Lock 10Cc 100/Bx 4Bx/Cs Becton Dickinson	BECTON DICKINSON	$11.28	100/BX
47	Syringes 3cc with 22g 1in needle	100/BX	C490322	Syringe And Needle, Monoject, 3Cc, 21 Ga X 1 Inch 100/Bx 10Bx/Cs 8881513132	COVIDIEN	$13.24	100/BX
48	Microtainte Lancets Unistik 2 or equivalent	200/BX	2764-56216	Lancet, Ultra Thin, Purple 200/Bx 72Bx/Cs	MEDICAL PLASTIC DEVICES,INC	$4.58	200/BX
49	Carpuject Unit	1/EA	D250	Carpuject Holder 2024	PFIZER INC. (HOSPIRA)	$0.02	1/EA
50	Intraosseous Needle	1/EA	621515	Intraosseous (Io) Needle 15 Gauge, Adjustable Length From 3/8 In To 1 7/8 Inch 10/Cs	MEDICAL INNOVATIONS, INC.	$8.56	1/EA
51	Scalp Vein Butterfly Set 23g needle	50/BX	30-27706BX	Butterfly, Safety Scalp Vein Set, 23 Ga. X 3/4 In, W/12In Tubing, 50/Bx 10Bx/Cs	EXEL INTERNATIONAL, INC.	$23.49	50/BX
52	Syringe Monoject TB 1cc 27 ga x 1/2 in with detachable needle	100/BX	1745	Syringe Tuberculin - Tb - 1Cc With Needle 27 Gauge X 1/2 In 100/Bx 5Bx/Cs Monoject	COVIDIEN	$12.60	100/BX
53	Syringe 20cc Needless	100/BX	1633-20720	Syringe Only, 20Cc, Luer Lock, 100Ea/Bx, 8Bx/Cs	B. BRAUN MEDICAL, INC	$0.22	1/EA

Item List for San Angelo Bid No. FD-05-17

	San Angelo Description	San Angelo UoM	BTM Item	Bound Tree Medical Description	Vendor Name	Bid Price	Selling UoM
54	EZ-IO 25mm Arrow 9001	5/BX	1650-14901	Nio Intraosseous Device - Adult 1Ea 12Ea/Bx	PerSys Medical	$89.00	1/EA
55	EZ-IO 45mm Arrow 9079	5/BX	1650-14916	Nio Intraosseus Device - Pediatric 1Ea 12Ea/Bx	PerSys Medical	$89.00	1/EA
56	Thermometer Digital	1/EA	508-15-698-000	Digital Thermometer, Tinytemp, Fahrenheit, Beeper Function, Waterproof, Auto Shut Off	BRIGGS HEALTHCARE	$2.53	1/EA
57	Thermometer Covers	1/EA	2733-57505	Probe Covers, Braun Thermoscan Pro 4000 Thermometer, Disposable 200/Bx 25Bx/Cs	WELCH ALLYN, INC..	$14.09	200/BX
58	Zoll 12-Lead one step ECG cable IEC	1/EA	No Bid	Not Bidding On This Item	No Bid	No Bid	No Bid
59	Zoll12-Lead one step ECG cable AAMI	1/EA	No Bid	Not Bidding On This Item	No Bid	No Bid	No Bid
60	Zoll X Series Filterline Set Adult/Pediatric	1/EA	174620	Filterline Set, Non Humidified, Intubated, Adult/Pediatric 100Ea/Bx	COVIDIEN	$7.07	1/EA
61	Zoll X Series DCI Adult Reusable Patient Sensor	1/EA	No Bid	Not Bidding On This Item	No Bid	No Bid	No Bid
62	Zoll X Series DCI Pediatric Reusable Patient Sensor	1/EA	No Bid	Not Bidding On This Item	No Bid	No Bid	No Bid
63	Zoll X Series Paper Roll	1/EA	684-4523865	Thermal Paper, For Zoll, 0650-0003, Roll, Black Trace, Red Grid, 50 Mm X 30.48 M/100 Ft, 10/Pk	PRINT MEDIA	$9.07	10/PK
64	Zoll X Series ECG liquid gel electrodes 5 ECG electrode pouch Zoll REF 8900-0005 No Substitutions	500/CS	No Bid	Not Bidding On This Item	No Bid	No Bid	No Bid
65	Zoll X-Series 4 Lead Cable	1/EA	No Bid	Not Bidding On This Item	No Bid	No Bid	No Bid
66	Zoll SpO2/SpCO/SpMet Rainbow Resuable Patient Cable	1/EA	2743-34180	Cable, Rainbow, 4 Ft, Connects To Rainbow 2 Piece Sensors, For Zoll X, E And M Series	ZOLL MEDICAL CORP.	$279.90	1/EA
67	Zoll X-Series Power Supply	1/EA	No Bid	Not Bidding On This Item	No Bid	No Bid	No Bid
68	Zoll X-Series Right Angle Power Adapter	1/EA	No Bid	Not Bidding On This Item	No Bid	No Bid	No Bid
69	Zoll X-Series 6 Lead Cable	1/EA	No Bid	Not Bidding On This Item	No Bid	No Bid	No Bid
70	Zoll X-Series Case	1/EA	No Bid	Not Bidding On This Item	No Bid	No Bid	No Bid
71	Zoll X-Series Dual Lumen NIMP Hose	1/EA	2613-00283	Nibp Hose, 10 Foot, Dual Lumen For Propaq Md	ZOLL MEDICAL CORP.	$77.41	1/EA
72	Zoll M-Series EKG Paper Flat Fold Paper	1/EA	230031	Z-Fold Ekg Paper 80Mm For Zoll M-Series And Cct 20/Cs	COVIDIEN	$3.54	1/EA
73	Zoll X-Series BP Cuff Welch Allyn Adult Large 12	1/EA	2614-19612	Bp Cuff, Flexiport, Size 12 Lg Adult, Disposable, No Tubes Or Connectors, One Piece 20Ea/Cs	WELCH ALLYN, INC..	$6.89	1/EA
74	Zoll X-Series BP Cuff Welch Allyn Adult Medium 11	1/EA	2614-19611	Bp Cuff, Flexiport, Size 11 Adult, Disposable, No Tubes Or Connectors, One Piece 20Ea/Cs	WELCH ALLYN, INC..	$6.88	1/EA
75	Zoll X-Series BP Cuff Welch Allyn Adult Small 10	1/EA	2614-19610	Bp Cuff, Flexiport, Size 10 Sm Adult, Disposable, No Tubes Or Connectors, One Piece 20Ea/Cs	WELCH ALLYN, INC..	$7.19	1/EA
76	Zoll X-Series BP Cuff Welch Allyn Child 9	1/EA	2614-19609	Bp Cuff, Flexiport, Size 9 Child, Disposable, No Tubes Or Connectors, One Piece 20Ea/Cs	WELCH ALLYN, INC..	$4.99	1/EA
77	Zoll X-Series BP Cuff Welch Allyn Thigh 13	1/EA	2614-19613	Bp Cuff, Flexiport, Size 13 Thigh, Disposable, No Tubes Or Connectors, One Piece 20Ea/Cs	WELCH ALLYN, INC..	$9.49	1/EA
78	Electrodes Pediatric Huggables ConMedRef 1620-003 3per pack	10/BX	231620	Electrodes Pediatric 3/Pk 10Pk/Bx 20Bx/Cs Huggable	CONMED CORPORATION	$4.86	30/BX
79	Zoll Pedi-Padz II	1/EA	230810	Stat Padz Ii Pediatric For Zoll Aed Plus, Aed Pro, M Series, R Series And E Series	ZOLL MEDICAL CORP.	$115.24	1/PR
80	Zoll Monitor CPR Pads Stat Padz 1209A CPR Stat Padz HVP Multi-Function CPR electrodes	8/BX	16381	Curaplex Select Multi-Function Defib Pads, Zoll Adult 10Pr/Cs	HEART SYNC	$29.97	1/PR
81	Zoll CPR Connector	1/EA	2746-80902	Cpr-D Padz And Cpr Stat Padz Connector For Zoll R Series Defibrillators	ZOLL MEDICAL CORP.	$489.00	1/EA
82	Zoll E-Series Defibulator	1/EA	No Bid	Not Bidding On This Item	No Bid	No Bid	No Bid
83	Zoll X-Series Defibulator	1/EA	No Bid	Not Bidding On This Item	No Bid	No Bid	No Bid
84	Zoll X Series Monitor	1/EA	No Bid	Not Bidding On This Item	No Bid	No Bid	No Bid

Item List for San Angelo Bid No. FD-05-17

	San Angelo Description	San Angelo UoM	BTM Item	Bound Tree Medical Description	Vendor Name	Bid Price	Selling UoM
85	Zoll M series Battery	1/EA	0660-1632	Battery Mem Zoll M Series Cr1632	DXE MEDICAL	$2.58	1/EA
86	Zoll SurePower Smart battery	1/EA	2750-84104	Battery, Zoll M/E/Cct, Smart,	ZOLL MEDICAL CORP.	$209.00	1/EA
87	Zoll E-Series AC Strain Relief	1/EA	No Bid	Not Bidding On This Item	No Bid	No Bid	No Bid
88	Zoll Kickstand Kit for E Series	1/EA	No Bid	Not Bidding On This Item	No Bid	No Bid	No Bid
89	Coveralls XL Lakeland C55414 1.25oz Polyproylene w/Hood Attached	1/EA	3520-63304	Coveralls, Proworks Liquid And Particulate, Xl, White, W/Hood, Elastic Wrist And Ankles 12/Cs	HOSPECO	$49.50	12/CS
90	Coveralls XXL Lakeland C55414 1.25oz Polypropylene w/Attached Hood	1/EA	484-01414-XXLEA	Coverall, Tyvek, 2Xl, Set In Sleeve Design, Zipper, Attached Hood, Boots And Elastic Wrists	SUNRISE INDUSTRIES, INC.	$5.94	1/EA
91	Face Shield w/Mask	1/EA	279-2206BX	Face Mask, Surgical, Pleated Mask With Ties And Plastic Shield 50/Bx 4Bx/Cs	DYNAREX CORPORATION	$18.79	50/BX
92	Peroxide 16oz Bottle	1/EA	25711	Hydrogen Peroxide, Topical Solution, 16 Oz Bottle, 12Ea/Cs	MEDIQUE PRODUCTS	$0.91	1/EA
93	Safety Goggles OTG Over the Glasses Splash resistant Meets ANSI Z87.1	1/EA	5814-S2500	Safety Glasses Over The Glasses Black Frame Clear Lens With Anti-Fog Coating Uvex Astro Otg 3001	HONEYWELL SAFETY PRODUCTS USA INC	$6.97	1/EA
94	Safety Glasses Meets ANSI Z87.1	1/EA	R5162	Safety Glasses Black Frame Clear Lens 144/Cs Apollo Xr T721-70	OBERON COMPANY	$2.02	1/EA
95	Safety Glasses OTG Over-The-Glasses Meets ANSI Z87.1	1/EA	5814-S2500	Safety Glasses Over The Glasses Black Frame Clear Lens With Anti-Fog Coating Uvex Astro Otg 3001	HONEYWELL SAFETY PRODUCTS USA INC	$6.97	1/EA
96	N95 Respirator Mask Disposable Particle Respirators	25/BX	2351-29514	Filter, N95, Replacement, Particulate, For Cfr-1 Respirator Mask 20/Bx 10Bx/Cs	HONEYWELL SAFETY PRODUCTS USA INC	$14.11	20/BX
97	Hand Sanitizer 8oz	1/EA	14062	Disinfectant, Water-Jel, For Hand, 8 Oz W/Aloe 24Ea/Cs	WATER-JEL TECHNOLOGIES	$2.17	1/EA
98	Nail Polish Remover Pads	200/BX	279-1501BX	Nail Polish Remover Pad, Acetone Free 100Bx, 10Bx/Cs	DYNAREX CORPORATION	$3.75	100/BX
99	Nitroderm EP Orange Nitrile Gloves Medium	100/BX	1015-19702	Gloves, Safeglo, Med, Orange, Nitrile, Powder-Free, Textured, 12 Inch 100/Bx 10Bx/Cs	DIGITCARE CORPORATION	$9.89	100/BX
100	Nitroderm EP Orange Nitrile Gloves Large	100/BX	1015-19703	Gloves, Safeglo, Lg, Orange, Nitrile, Powder-Free, Textured, 12 Inch 100/Bx 10Bx/Cs	DIGITCARE CORPORATION	$9.89	100/BX
101	Nitroderm EP Orange Nitrile Gloves XLarge	100/BX	1015-19704	Gloves, Safeglo, Xl, Orange, Nitrile, Powder-Free, Textured, 12 Inch 100/Bx 10Bx/Cs	DIGITCARE CORPORATION	$9.89	100/BX
102	Nitriderm EP Orange Nitrile Gloves XXLarge	100/BX	1015-19705	Gloves, Safeglo, 2Xl, Orange, Nitrile, Powder-Free, Textured, 12 Inch 90/Bx 10Bx/Cs	DIGITCARE CORPORATION	$10.79	90/BX
103	Alcohol Preps	200/BX	276-852BX	Alcohol Prep Pad, Medium, Non-Sterile 200/Bx 20Bx/Cs	DUKAL CORP.	$1.32	200/BX
104	Impervious Gowns	1/EA	F6051	Isolation Gown Poly-Coated Barrier Fluid, Impervious Latex Free 50Ea/Cs	DYNAREX CORPORATION	$0.53	1/EA
105	Gauze 4x4 Non-Sterile	1/EA	276-8509BG	Gauze Sponge, Basic Economy, 4 In X 4 In, 8 Ply, Non-Sterile, 200/Bg 20Bg/Cs	DUKAL CORP.	$2.58	200/BG
106	Gauze 4x4 Sterile	25/BX	276-8503TY	Gauze Sponge, Basic Economy, 4 In X 4 In, 12 Ply, Sterile, 2/Pk, 25Pk/Ty, 24Ty/Cs	DUKAL CORP.	$1.70	25/TY
107	ABD Pads 8x10	1/EA	279-3503EA	Dressing, Abdominal, Combine Pad, Sterile, 8 In X 10 In 24Ea/Tr 15Tr/Cs	DYNAREX CORPORATION	$0.15	1/EA
108	Burn Sheets	1/EA	30061MS	Curaplex Burn Sheet, 60 Inch X 90 Inch, Sterile 50Ea/Cs	MEDSOURCE INTERNATIONAL	$1.95	1/EA
109	Gauze 4in Kling Roll	1/EA	276-404BG	Rolled Gauze, 4 In. X 5 Yds, Non-Sterile, Woven Cotton Gauze Folded To 2 Ply, 12Rl/Bg 8Bg/Cs	DUKAL CORP.	$4.28	12/BG
110	Occlusive Dressing	1/EA	150066K1	Gauze Occlusive 3 In X 9 In 50Ea/Bx 4Bx/Cs Vaseline	COVIDIEN	$0.69	1/EA
111	Splints 18in Cardboard	1/EA	F0062	Splint Cardboard 18 In 36/Pk	DMS	$15.09	36/PK
112	Splints 36in Cardboard	1/EA	F0064	Splint Cardboard 36 In 36/Pk	DMS	$24.89	36/PK

Item List for San Angelo Bid No. FD-05-17

	San Angelo Description	San Angelo UoM	BTM Item	Bound Tree Medical Description	Vendor Name	Bid Price	Selling UoM
113	Tape 1in Hypo-allergenic Cloth Tape	1/EA	372-7111EA	Cloth Surgical Tape, Hypo-Silk, 1 In. X 10 Yards, Hypoallergenic 12Ea/ Bx 12Bx/Cs (144Ea/Cs)	DUKAL CORP.	$0.68	1/EA
114	Tape 1/2in Hypo-allergenic Cloth Tape	1/EA	372-7110EA	Cloth Surgical Tape, Hypo-Silk, 1/2 In. X 10 Yards, Hypoallergenic 24Ea/ Bx 12Bx/Cs (288Ea/Cs)	DUKAL CORP.	$0.34	1/EA
115	Tape 2in Hypo-allergenic Cloth Tape	1/EA	372-7112EA	Cloth Surgical Tape, Hypo-Silk, 2 In. X 10 Yards, Hypoallergenic 6Ea/Bx 12Bx/Cs (72Ea/Cs)	DUKAL CORP.	$1.37	1/EA
116	Tongue Depressors Wood	100/BX	412075	Tongue Depressor Adult Non Sterile Wood 500/Bx	MEDLINE INDUSTRIES, INC.	$5.13	500/BX
117	Trauma Dressing 10x30	1/EA	536-NON21459EA	Bandage, Multi-Trauma Dressing, 10 In X 30 In, Sterile, 50Ea/Cs	MEDLINE INDUSTRIES, INC.	$0.75	1/EA
118	Triangle Bandages	1/EA	1124-03680	Curaplex Triangular Bandage, Polypropylene 240Ea/Cs	MEDSOURCE INTERNATIONAL	$0.22	1/EA
119	Bandaids	50/BX	083602	Bandage Adhesive 1 In X 3 In Sheer 100/Bx 24Bx/Cs	DYNAREX CORPORATION	$1.59	100/BX
120	Foil Baby Bunting	1/EA	444006	Foil Baby Bunting Sterile	BRIGGS HEALTHCARE	$3.55	1/EA
121	Hyfin Chest Seal North American Rescue PN 10-0015	1/EA	G1163	Curaplex Select Halo Seal, 6.5 In X 5.5 In, No Vent 2/Pk	MEDICAL DEVICES, INC.	$8.93	2/PK
122	Quick Clot Gauze	1/EA	1214-47548	Quikclot Ems Rolled Gauze, 3 Inch X 48 Inch, Sterile, White, Nonwoven W/Kaolin	Z-MEDICA LLC	$17.49	1/EA
123	Airway Oropharyngeal 100mm Berman Airway Oropharyngeal 100mm Berman	1/EA	13055	Curaplex Berman Oral Airway, 100Mm 5/Pk	ASIA CONNECTION-TAIWAN	$0.56	5/PK
124	Airway Nasopharyngeal 22fr Airway Nasopharyngeal 22fr	1/EA	51155	Curaplex Npa 22F 5.5Mm, Latex Free Pvc 100Ea/Cs	MEDSOURCE INTERNATIONAL	$1.07	1/EA
125	Airway Nasopharyngeal 24fr Airway Nasopharyngeal 24fr	1/EA	51156	Curaplex Npa 24F 6.0Mm, Latex Free Pvc 100Ea/Cs	MEDSOURCE INTERNATIONAL	$1.04	1/EA
126	Airway Nasopharyngeal 26fr Airway Nasopharyngeal 26fr	1/EA	51157	Curaplex Npa 26F 6.5Mm, Latex Free Pvc 100Ea/Cs	MEDSOURCE INTERNATIONAL	$1.07	1/EA
127	Airway Nasopharyngeal 28fr Airway Nasopharyngeal 28fr	1/EA	51158	Curaplex Npa 28F 7.0Mm, Latex Free Pvc 100Ea/Cs	MEDSOURCE INTERNATIONAL	$1.07	1/EA
128	Airway Nasopharyngeal 32fr Airway Nasopharyngeal 32fr	1/EA	51160	Curaplex Npa 32F 8.0Mm, Latex Free Pvc 100Ea/Cs	MEDSOURCE INTERNATIONAL	$1.07	1/EA
129	Airway Nasopharyngeal 34fr Airway Nasopharyngeal 34fr	1/EA	51162	Curaplex Npa 36F 9.0Mm, Latex Free Pvc 100Ea/Cs	MEDSOURCE INTERNATIONAL	$1.07	1/EA
130	Airway Oropharyngeal 60mm Berman Airway Oropharyngeal 60mm Berman	1/EA	13052	Curaplex Berman Oral Airway, 60Mm 5/Pk	ASIA CONNECTION-TAIWAN	$0.43	5/PK
131	Airway Oropharyngeal 80mm Berman Airway Oropharyngeal 80mm Berman	1/EA	13053	Curaplex Berman Oral Airway, 80Mm 5/Pk	ASIA CONNECTION-TAIWAN	$0.47	5/PK
132	Ammonia Capsules	1/EA	900233	Ammonia Inhalants 100/Bx 12Bx/Cs	HONEYWELL SAFETY PRODUCTS USA INC	$16.48	100/BX
133	Bulb Syringes 2oz Ear	1/EA	B04315	Bulb Syringe 2 Oz	BRIGGS HEALTHCARE	$0.92	1/EA
134	Easy Cap Westmed CO2 Easy PN 562134	1/EA	530024	Co2 Detector, Easy Cap 6Ea/Bx 4Bx/Cs (24/Cs)	COVIDIEN	$9.36	1/EA
135	ET 3.0 Uncuffed	1/EA	36152	Curaplex Endotracheal Tube, 3.0Mm, Uncuffed, Without Stylette 10Ea/Bx 10Bx/Cs	ASIA CONNECTION SHANGHAI	$0.48	1/EA
136	ET 4.0 Uncuffed	1/EA	36154	Curaplex Endotracheal Tube, 4.0Mm, Uncuffed, Without Stylette 10Ea/Bx 10Bx/Cs	ASIA CONNECTION SHANGHAI	$0.48	1/EA
137	ET 5.0 Uncuffed	1/EA	36156	Curaplex Endotracheal Tube, 5.0Mm, Uncuffed, Without Stylette 10Ea/Bx 10Bx/Cs	ASIA CONNECTION SHANGHAI	$0.48	1/EA

Item List for San Angelo Bid No. FD-05-17

	San Angelo Description	San Angelo UoM	BTM Item	Bound Tree Medical Description	Vendor Name	Bid Price	Selling UoM
138	ET 6.0 Cuffed	1/EA	36160	Curaplex Endotracheal Tube, 6.0Mm, Cuffed, Without Stylette 10Ea/Bx 10Bx/Cs	ASIA CONNECTION SHANGHAI	$0.65	1/EA
139	ET 7.0 Cuffed	1/EA	36162	Curaplex Endotracheal Tube, 7.0Mm, Cuffed, Without Stylette 10Ea/Bx 10Bx/Cs	ASIA CONNECTION SHANGHAI	$0.65	1/EA
140	ET 7.5 Cuffed	1/EA	36163	Curaplex Endotracheal Tube, 7.5Mm, Cuffed, Without Stylette 10Ea/Bx 10Bx/Cs	ASIA CONNECTION SHANGHAI	$0.65	1/EA
141	ET 8.0 Cuffed	1/EA	36164	Curaplex Endotracheal Tube, 8.0Mm, Cuffed, Without Stylette 10Ea/Bx 10Bx/Cs	ASIA CONNECTION SHANGHAI	$0.65	1/EA
142	ET 9.0 Cuffed	1/EA	36166	Curaplex Endotracheal Tube, 9.0Mm, Cuffed, Without Stylette 10Ea/Bx 10Bx/Cs	ASIA CONNECTION SHANGHAI	$0.64	1/EA
143	O2 Mask Non-Rebreather Adult Amsinop AMSure AS75010 No Substitutions	1/EA	No Bid	Not Bidding On This Item	No Bid	No Bid	No Bid
144	Zoll ResQ pod ITD 10 Impedence Threshold Device from Zoll	1/EA	No Bid	Not Bidding On This Item	No Bid	No Bid	No Bid
145	Zoll ResQPump	1/EA	No Bid	Not Bidding On This Item	No Bid	No Bid	No Bid
146	Stylette 10fr	25/BX	020995	Stylette Pediatric 6 French For Use With 2.5-3.5 Endotracheal Tubes 20Ea/Bx	SUN MED	$2.59	1/EA
147	Stylet 8fr	25/BX	027803	Stylette Intubation Solid Copper Malleable W/Adjustable Stop, 8Fr, 14.75 Inch, Disposable	SUN MED	$9.58	1/EA
148	Suction Catheter Large 10fr	1/EA	36092	Curaplex Suction Catheter, 10 Fr, Whistle Tip And Thumb Control Port 50Ea/Cs	ASIA CONNECTION SHANGHAI	$0.12	1/EA
149	Suction Catheter 14fr	1/EA	36094	Curaplex Suction Catheter, 14 Fr, Whistle Tip And Thumb Control Port 50Ea/Cs	ASIA CONNECTION SHANGHAI	$0.12	1/EA
150	Suction Tips Yankaver suction instrument with bulb tip and vacuum control	1/EA	533-MS-YK10EA	Curaplex Yankauer Suction Bulb Tip Only With Control Vent, Sterile 50Ea/Cs	MEDSOURCE INTERNATIONAL	$0.50	1/EA
151	Suction Tubing 1/4in x 6ft	1/EA	D4808	Suction Tubing Only 1/4 In X 6 Ft 50/Cs	ADI MEDICAL	$0.62	1/EA
152	Disposable Suction Container 800cc	48/CS	049-AV-0850-4EA	Suction Canister, 800Cc, Plastic, Negative Pressure, For Floor, Cabinet Or Wall-Mount Unit	TRI-ANIM HEALTH SERVICES	$2.02	1/EA
153	Bite Block	1/EA	0003	Bite Stick, Latex Free 10Ea/Pk	E.M.I.	$0.30	1/EA
154	Disposable Suction Containers 1200cc Bemis 1200cc Catalog#484410-209	1/EA	049-AV-1200-4EA	Suction Canister, 1200Cc, Plastic, Negative Pressure, For Floor, Cabinet, Wall-Mount Units 40Ea/Cs	AMERIVAC USA	$2.34	1/EA
155	EID Esophageal Intubation Detector	1/EA	065-000172002EA	Esophageal Intubation Detector, Tubechek-B, Bulb Style, Do Not Use In Children Less Than5yr 20Ea/Cs	AMBU	$1.99	1/EA
156	O2 Nasal Cannula Adult 7ft tubing	1/EA	30050	Curaplex Oxygen Nasal Cannula, Adult, Conventional, Green, 7 Ft Tubing 50Ea/Cs	ASIA CONNECTION SHANGHAI	$0.25	1/EA
157	O2 Nasal Cannula Child 7ft tubing	1/EA	30056	Curaplex Oxygen Nasal Cannula, Pediatric, Conventional, Green, 7 Ft Tubing 50Ea/Cs	ASIA CONNECTION SHANGHAI	$0.25	1/EA
158	BAAM Airway Monitor	1/EA	021410	Air Flow Monitor Baam 100/Cs	GREAT PLAINS BALLISTICS	$5.91	1/EA
159	O2 Mask Non-rebreather Pediatric	1/EA	533-MS-25058EA	Curaplex Oxygen Mask, Pediatric, Elongated, Total Nrb, W/O Safety Vent, 7 Ft Tubing 50Ea/Cs	MEDSOURCE INTERNATIONAL	$0.83	1/EA
160	Nebulizer Small volume w/mouthpiece tee flextube 7ft kink resistant tubing	1/EA	301-200EA	Curaplex Select Nebulizer, Small-Volume, Hand-Held, T-Piece, Mouthpiece, Flextube, 7 Ft Tubing 50/Cs	WESTMED, INC.	$0.63	1/EA
161	Flow Safe 2 EZ CPAP Adult Large Mercury Medical Prod 1057318	1/EA	313-4603NEA	Go-Pap With Bitrac Ed With Neb- Adult Large	PULMODYNE	$37.10	1/EA
162	Flow Safe 2 EZ CPAP Adult Small Mercury Medical 1057319	1/EA	313-4602NEA	Go-Pap With Bitrac Ed With Neb - Adult Medium	PULMODYNE	$37.10	1/EA
163	Flow Safe 2 EZ CPAP Child Mercury Medical 1057321	1/EA	No Bid	Not Bidding On This Item	No Bid	No Bid	No Bid

Item List for San Angelo Bid No. FD-05-17

	San Angelo Description	San Angelo UoM	BTM Item	Bound Tree Medical Description	Vendor Name	Bid Price	Selling UoM
164	King Supraglottic Airway Kit Size 3 with Suction	1/EA	477-KLTSD423EA	Supraglottic Airway Tube Only, King Lts-D, Size 3, Yellow, Adult 4-5 Ft, W/Suction Port 10Ea/Cs	AMBU	$28.39	1/EA
165	King Supraglottic Airway Kit Size 4 with Suction	1/EA	477-KLTSD424EA	Supraglottic Airway Tube Only, King Lts-D, Size 4, Red, Adult 5-6 Ft, W/ Suction Port 10Ea/Cs	AMBU	$28.39	1/EA
166	King Supraglottic Airway Kit Size 5 with Suction	1/EA	477-KLTSD425EA	Supraglottic Airway Tube Only, King Lts-D, Size 5, Purple, Adult Over 6 Ft, W/Suction Port 10Ea/Cs	AMBU	$28.39	1/EA
167	Endotracheal Tube Holder Adult	1/EA	020500	Endotracheal Tube Holder, Thomas, Adult, For Et/Sga Tubes 6.5Mm Id To 21Mm Od	LAERDAL MEDICAL CORP.	$2.72	1/EA
168	Bag Valve Mask Adult	1/EA	30071	Curaplex Bag Valve Mask (Bvm), Pediatric, Incl Mask Oxygen Res, 7 Ft Tubing 12Ea/Cs	HSINER CO	$7.29	1/EA
169	Bag Valve Mask Infant	1/EA	30070	Curaplex Bag Valve Mask(Bvm), Adult, Incl Mask,Oxygen Reservoir, 7 Ft Tubing 12Ea/Cs	HSINER CO	$7.09	1/EA
170	Bag Valve Mask Toddler	1/EA	30072MS	Curaplex Bag Valve Mask (Bvm), Infant, Incl Mask, Oxygen Res, 7 Ft Tubing 12Ea/Cs	HSINER CO	$7.29	1/EA
171	ET 2.0 Uncuffed	1/EA	36150	Curaplex Endotracheal Tube, 2.0Mm, Uncuffed, Without Stylette 10Ea/ Bx 10Bx/Cs	ASIA CONNECTION SHANGHAI	$0.48	1/EA
172	Bougie ET Tube Introducer Adult 15fr	25/BX	2120-21282	Et Tube Introducer, Bougie-To-Go, Adult W/ Coude Tip, 15 Fr, 60Mm, 10/ Pk	SUN MED	$4.19	1/EA
173	Bougie ET Tube Introducer Pedi 10fr	25/BX	2120-17010	Et Tube Introducer Pediatric 10 Fr X 70 Cm W/ Coude Tip 10/Bx	SUN MED	$4.26	1/EA
174	Oxygen/Airway Bag Iron Duck Breathsaver Plus Green	1/EA	684016G	Oxygen Bag, Breathsaver Plus, Green, D Size, 27 L X 13 W X 11 H, End Pocket Opens Fully	IRON DUCK INC.	$224.00	1/EA
175	O2 Wrench	1/EA	020640	Wrench Cylinder Metal Large 10/Cs	QMED CORPORATION	$3.84	1/EA
176	Oxygen Regulator Gasket	10/PK	2342-87013	Oxygen Regulator, Cga870 Mini, 0-4 Lpm, Barb Only, Dark Green, Brass Core, Aluminum Casing	MERET	$20.97	1/EA
177	Backboard Straps All Vinyl w/Plastic Clips	1/EA	3173-11325	Curaplex Straps, Yellow, 5 Ft 2Pc, Disposable, Side Release Buckle, Plastic Swivel Clip 270Ea/Cs	SAFETY INTERNATIONAL	$2.44	1/EA
178	Ferno Model 65 Stretcher Scoop Model 65 scoop from Ferno	1/EA	14781	Curaplex Folding Scoop Stretcher, W/Straps (Load Limit 350Lb)	GENSTAR TECHNOLOGIES CO, INC	$299.00	1/EA
179	OTD Traction Device	1/EA	12656ML	Splint, Traction, Optimum Traction Device (O.T.D.) Street Orange, Complete W/Pouch, Multi-Color	EMERGENCY PRODUCTS & RESEARCH	$64.37	1/EA
180	Pedi Board	1/EA	36111	Curaplex Pedi Board With Black Case, Immobilization For Children 25-54 In (10-85Lbs)	MEDSOURCE INTERNATIONAL	$129.00	1/EA
181	Pro-Echo Backboard	1/EA	260224	Backboard, Pro-Eco, Yellow, W/ Pins, Standard Color	IRON DUCK INC.	$126.00	1/EA
182	CID Sets w/CID Blocks Head Straps Ferno comparable	1/EA	7008-1440	Head Immobilizer Set Big Blue	MORRISON MEDICAL PRODUCTS	$97.00	1/EA
183	C-Collar Infant No Neck	1/EA	264001	Extrication Collar, Ambu Perfit, Infant, Size 1 50Ea/Cs 000 264 501	AMBU	$3.44	1/EA
184	C-Collar No-Neck	1/EA	264003	Extrication Collar, Ambu Perfit, Neckless, Size 3 50Ea/Cs 000 264 503	AMBU	$3.39	1/EA
185	C-Collar Pedi	1/EA	264002	Extrication Collar, Ambu Perfit, Pediatric, Size 2 50Ea/Cs 000 264 502	AMBU	$3.44	1/EA
186	C-Collar Regular	1/EA	264005	Extrication Collar, Ambu Perfit, Regular, Size 5 50Ea/Cs 000 264 505	AMBU	$3.48	1/EA
187	C-Collar Short	1/EA	264004	Extrication Collar, Ambu Perfit, Short, Size 4 50Ea/Cs 000 264 504	AMBU	$3.41	1/EA
188	C-Collar Tall	1/EA	264006	Extrication Collar, Ambu Perfit, Tall, Size 6 50Ea/Cs 000 264 506	AMBU	$3.48	1/EA

Item List for San Angelo Bid No. FD-05-17

	San Angelo Description	San Angelo UoM	BTM Item	Bound Tree Medical Description	Vendor Name	Bid Price	Selling UoM
189	Hartwell Fasplint kit	1/EA	FS9000RCPL	Fasplint 9000 Sm, Med, Lg Splint Kit W/ Rectangular Case And Plastic Pump	HARTWELL MEDICAL	$149.00	1/EA
190	Hartwell Fasplint Small	1/EA	560801	Fasplint Vacuum Small 10Ea/Cs	HARTWELL MEDICAL	$15.48	1/EA
191	Hartwell Fasplint Medium	1/EA	560802	Fasplint Vacuum Medium 10Ea/Cs	HARTWELL MEDICAL	$22.00	1/EA
192	Hartwell Fasplint Large	1/EA	560803	Fasplint Vacuum Large 10Ea/Cs	HARTWELL MEDICAL	$29.84	1/EA
193	Hartwell Fasplint Rectangular Case	1/EA	FS9000RC	Fasplint Sm, Med Lg Splint Kit W/ Aluminum Compact Pump And Rectangle Case	HARTWELL MEDICAL	$229.00	1/EA
194	Streamlight SL20 XP AC/DC Model 20 XP	1/EA	9818OR	Stream 25123 Sl-20Xp-Led Orange	STREAMLIGHT, INC.	$109.00	1/EA
195	Laerdal Portable Suction Unit (LSU)	1/EA	2221-51088	Suction Unit, Lcsu 4 (Laerdal Compact Suction Unit), 800Ml W/Carry Case	LAERDAL MEDICAL CORP.	$457.00	1/EA
196	Laryngoscope Macintosh 1	1/EA	2145-13201	Laryngoscope Blade, Macintosh, Led, Size 1 Infant, Disposable, Stainless Steel, 20Ea/Bx	SUN MED	$5.37	1/EA
197	Laryngoscope Macintosh 2	1/EA	2145-13202	Laryngoscope Blade, Macintosh, Led, Size 2 Child , Disposable, Stainless Steel, 20Ea/Bx	SUN MED	$4.88	1/EA
198	BP Cuff Adult Arm	1/EA	36012	Curaplex Aneroid Sphygmomanometer, Adult, With Case 50Ea/Cs	ASIA CONNECTION SHANGHAI	$4.74	1/EA
199	BP Cuff Adult Thigh	1/EA	36014	Curaplex Aneroid Sphygmomanometer, Thigh, With Case 50Ea/Cs	ASIA CONNECTION SHANGHAI	$6.57	1/EA
200	BP Cuff Child Arm	1/EA	36011	Curaplex Aneroid Sphygmomanometer, Child, With Case 50Ea/Cs	ASIA CONNECTION SHANGHAI	$4.59	1/EA
201	BP Cuff Infant Arm	1/EA	36010	Curaplex Aneroid Sphygmomanometer, Infant, With Case 50Ea/Cs	ASIA CONNECTION SHANGHAI	$4.58	1/EA
202	Laryngoscope Macintosh 3 SunMed Greenline D No Substitutions	1/EA	792-5-5231-03	Laryngoscope Blade, Macintosh, Fiber Optic, Sz 3 Med Adult, 128Mm, American Profile, Greenline Blade	SUN MED	$39.28	1/EA
203	Laryngoscope Macintosh 4 SunMed Greenline D No Substitutions	1/EA	792-5-5231-04	Laryngoscope Blade, Macintosh, Fiber Optic, Sz 4 Lg Adult, 159Mm, American Profile, Greenline Blade	SUN MED	$39.28	1/EA
204	Laryngoscope Miller 0 SunMed Greenline D No Substitutions	1/EA	025330	Laryngoscope Blade, Greenline, Miller 0, Fiber Optic, Disposable, Stainless Steel 20/Bx	SUN MED	$3.68	1/EA
205	Laryngoscope Miller 1 SunMed Greenline D No Substitutions	1/EA	025331	Laryngoscope Blade, Greenline, Miller 1, Fiber Optic, Disposable, Stainless Steel 20/Bx	SUN MED	$3.68	1/EA
206	Laryngoscope Miller 2 SunMed Greenline D No Substitutions	1/EA	025332	Laryngoscope Blade, Greenline, Miller 2, Fiber Optic, Disposable, Stainless Steel 20/Bx	SUN MED	$3.68	1/EA
207	Laryngoscope Miller 3 SunMed Greenline D No Substitutions	1/EA	025333	Laryngoscope Blade, Greenline, Miller 3, Fiber Optic, Disposable, Stainless Steel 20/Bx	SUN MED	$3.68	1/EA
208	Laryngoscope Miller 4 SunMed Greenline D No Substitutions	1/EA	025334	Laryngoscope Blade, Greenline, Miller 4, Fiber Optic, Disposable, Stainless Steel 20/Bx	SUN MED	$3.68	1/EA
209	Penlights Diagnostic Penlights Disposable	1/EA	32762	Curaplex Disposable Penlight 6/Pk, 60Pk/Cs	MEDSOURCE INTERNATIONAL	$4.02	6/PK
210	Shears Regular Paramedic Shears SS Autoclavable One Serrated	1/EA	61411	Curaplex Paramedic Shears, Black 7.25 In 50Pr/Bx	ZULCO INTERNATIONAL	$0.83	1/PR
211	Stethescope 28in Stethescope	1/EA	170200	Stethoscope Black Proscope 660 Nursescope	AMERICAN DIAGNOSTIC CORP.	$2.64	1/EA
212	Magill Forceps Adult	1/EA	400008	Forceps Magill Intubating Adult 9.75 In 12Ea/Bx	ZULCO INTERNATIONAL	$3.49	1/EA
213	CID Replacement Base Ferno Comparable	1/EA	L983060	Head Immobilizer Universal Base With Foam Base Pad For Speedblocks	LAERDAL MEDICAL CORP.	$26.59	1/EA
214	Fiberoptic Laryngoscope Handle Medium SunMed Greenline D No Substitutions	1/EA	2141-33809	Laryngoscope Handle, Greenline/D, Medium, Led, Disposable, Textured Grip 20Ea/Bx	SUN MED	$6.88	1/EA

Item List for San Angelo Bid No. FD-05-17

	San Angelo Description	San Angelo UoM	BTM Item	Bound Tree Medical Description	Vendor Name	Bid Price	Selling UoM
215	Ferno KED Extraction Device Ferno#125 KED w/Straps and Bag	1/EA	15329	Curaplex Extrication Device W/Case, Green, For Confined Space Patient Immobilization And Extrication	MEDSOURCE INTERNATIONAL	$50.61	1/EA
216	Super D O2 Cylinder	1/EA	D4151	Cylinder Oxygen With Toggle Aluminum Jumbo D Size	ALLIED HEALTHCARE PRODUCTS INC	$78.44	1/EA
217	Zoll All Purpose Adult Cuff Large 1653	1/EA	2615-65313	Bp Cuff, 31-40 Cm, Zoll Series M And E, Large Adult, Reusable	ZOLL MEDICAL CORP.	$51.92	1/EA
218	Zoll All Purpose Adult Cuff 1651	1/EA	2615-65113	Bp Cuff, 23-33 Cm, Zoll Series M And E, Adult, Reusable	ZOLL MEDICAL CORP.	$44.00	1/EA
219	Zoll E-Series Adult Reusable SPO2 sensor	1/EA	2712-37180	Sensor, Rainbow, Adult Reusable, For Spo2, Spco, Spmet	ZOLL MEDICAL CORP.	$998.16	1/EA
220	Ring Cutter	1/EA	61511	Curaplex Ring Cutter	ZULCO INTERNATIONAL	$4.14	1/EA
221	Ring Cutter Blades	1/EA	61512	Curaplex Ring Cutter Replacement Blade 100Ea/Bx	ZULCO INTERNATIONAL	$1.59	1/EA
222	Metal Clipboard 11in x 18in	1/EA	No Bid	Not Bidding On This Item	No Bid	No Bid	No Bid
223	Oxygen Regulator Single Single Port Brass	1/EA	2342-87013	Oxygen Regulator, Cga870 Mini, 0-4 Lpm, Barb Only, Dark Green, Brass Core, Aluminum Casing	MERET	$20.97	1/EA
224	Airway Start Kit Bag Airway Start Kit Bag	1/EA	12229	Curaplex Laryngoscope Zippered Case, Royal Blue, 14 In L X 10 In W X 1.5 In D	Lushgreen Enterprises	$16.00	1/EA
225	CID Chin Straps Ferno Comparable	1/EA	701423	Strap Set Pair For Big Blue	MORRISON MEDICAL PRODUCTS	$17.60	1/PR
226	CID Blocks Ferno Comparable	1/EA	261422	Head Block Replacements Pair For Big Blue **Blue Color**	MORRISON MEDICAL PRODUCTS	$41.67	1/PR
227	Dolphin Sheet Patient Transfer	1/EA	473020	Stretcher Soft With Case 40 In X 71 In	MORRISON MEDICAL PRODUCTS	$113.70	1/EA
228	SAM Pelvic Sling II Military Version	1/EA	665568	Sam Pelvic Sling Ii - Standard 32-50 Inch Hip, Olive Drab 24Ea/Cs	SAM MEDICAL	$76.99	1/EA
229	SAM Junctional Tourniquet SAM Medical SJT 102	1/EA	1880-93102	Tourniquet, Sam Junctional, Incl 2 Target Compression Devices, Hand Pump, Aux Strap, Extender, Ifu	SAM MEDICAL	$277.96	1/EA
230	Twist Loks (Red)	1/EA	337-5224RED	Tamper Evident Seal, Twist-Lok, Red, Numbered 100/Bg	HEALTHMARK INDUSTRIES CO	$17.30	100/BX
231	Bed Pans	1/EA	721-H100-10EA	Fracture Bedpan, Mauve 50Ea/Cs	MEDEGEN MEDICAL PRODUCTS	$0.88	1/EA
232	Emmissis Bags	1/EA	1071-36013	Convenience Bag, Yack Sack Personal Access Bag, For Vomit Or Urine Disposal 240Ea/Cs	MEDSOURCE INTERNATIONAL	$0.84	1/EA
233	Patient Belongings Bag Medline DYDPVE912 No Substitutions	1/EA	No Bid	Not Bidding On This Item	No Bid	No Bid	No Bid
234	Sharps Container 5 Quart Trans. Red with Mailbox Lid 10.75x4.75x11	1/EA	5810-8513	Sharps Container In Room Mailbox Style Lid Transparent Red 5 Quart 20/Cs	COVIDIEN	$4.09	1/EA
235	Broselow Tape	1/EA	3710-16051	Emergency Tape, Pediatape, For Pediatric Patients, Measure Length And Estimate Weight	EMERGENCY MEDICAL PRODUCTS INC	$16.58	1/EA
236	Foracare GD20 Glucose Monitoring System No Substitutions	1/EA	No Bid	Not Bidding On This Item	No Bid	No Bid	No Bid
237	Foracare GD20 test Strips 50/Package No Substitutions	1/EA	No Bid	Not Bidding On This Item	No Bid	No Bid	No Bid
238	Foracare GD20 Control Solution No Substitutions	1/EA	No Bid	Not Bidding On This Item	No Bid	No Bid	No Bid
239	Cold Packs Single Use Instant Cold Compact	24/CS	1431-16000	Curaplex Instant Cold Pack Compress, Small 5In X 5In 50Ea/Cs	MEDSOURCE INTERNATIONAL	$0.24	1/EA
240	OB Kits Disposable	1/EA	540-1721EA	Ob Kit, Plastic Bag, Gloves, Underpad, Clamps, Towels, #10 Scalpel, Ob Pad, Sponges, Bulb Syringe	MOTION MEDICAL	$4.60	1/EA
241	Plano XL3 Trauma Box Plano Model 727	1/EA	10492	Box, Trauma, Plano, 737	PLANO MOLDING COMPANY	$61.57	1/EA
242	Drug Box 19.5inx10.25inx15in EMP PM2274	1/EA	682274	Hard Drug Box 4 Drawer Type 19 1/2 In X 10 3/8 In 15 In	FLAMBEAU PRODUCTS CORPORATION	$116.36	1/EA

Item List for San Angelo Bid No. FD-05-17

	San Angelo Description	San Angelo UoM	BTM Item	Bound Tree Medical Description	Vendor Name	Bid Price	Selling UoM
243	C-Collar Bag Blue	1/EA	LA0700	La Rescue Cervical Collar Bag, Navy, 24 In L X 11 In H X 5 In W	EMERGENCY MEDICAL PRODUCTS INC	$20.13	1/EA
244	Stryker Cot Restraints for 6500 Power Pro XT No Substitutions	1/EA	No Bid	Not Bidding On This Item	No Bid	No Bid	No Bid
245	Stryker Cot Battery Stryker Ref 6500-101-010 No Substitutions	1/EA	No Bid	Not Bidding On This Item	No Bid	No Bid	No Bid
246	Stryker Cot Battery Charger Stryker SMRT Power Charger No Substitutions	1/EA	No Bid	Not Bidding On This Item	No Bid	No Bid	No Bid
247	Disposable Razor	12/PK	084846	Prep Razors, Medichoice, Disposable, 10/Pk 72Pk/Cs	OWENS & MINOR	$1.21	10/PK
248	Disposable Touchscreen Stylus	1/EA	No Bid	Not Bidding On This Item	No Bid	No Bid	No Bid
249	Disinfecting Wipes	4/PK	1061-22413	Disinfectant Towelettes, Caviwipes, 7 In X 9 In, Low Alcohol, 45 Wipes In A Flat Pack 20Pk/Cs	METREX RESEARCH CORPORATION	$5.61	45/PK
250	RX Destroyer 64 oz	1/EA	No Bid	Not Bidding On This Item	No Bid	No Bid	No Bid
251	Ambulance Disinfection Fogger Reusable Fogger Disinfection System	1/EA	No Bid	Not Bidding On This Item	No Bid	No Bid	No Bid
252	Disinfection Fogger Solution For Reusable Diesingection Fogger System	1/EA	No Bid	Not Bidding On This Item	No Bid	No Bid	No Bid
253	Triage Tape Holder For 4 tape roles	1/EA	3460-80401	Triage Tape Holder Kit With Tape	NORTH AMERICAN RESCUE PRODUCTS	$47.84	1/EA
254	Triage Tape Red 1in by 300 in Non-Adhesive PVC	1/EA	131451R	Triage Tape Red 300 Ft Roll Conterra	CONTERRA TECHNICAL SYSTEMS	$1.79	1/RL
255	Triage Tape Yellow 1in by 300 in Non-Adhesive PVC	1/EA	131451Y	Triage Tape Yellow 300 Ft Roll Conterra	CONTERRA TECHNICAL SYSTEMS	$1.79	1/RL
256	Triage Tape Green 1in by 300 in Non-Adhesive PVC	1/EA	131451G	Triage Tape Green 300 Ft Roll Conterra	CONTERRA TECHNICAL SYSTEMS	$1.79	1/RL
257	Triage Tape Black 1in by 300 in Non-Adhesive PVC	1/EA	131451BK	Triage Tape Black And White 300 Ft Roll Conterra	CONTERRA TECHNICAL SYSTEMS	$2.17	1/RL
258	Combat Application Tourniquet	1/EA	1880-13022	Combat Application Tourniquet (Cat) Tactical Black, Gen 7, One-Handed Tourniquet - Windlass System	NORTH AMERICAN RESCUE PRODUCTS	$22.45	1/EA
259	S or Z Sterile Rolled Gauze	1/EA	G1212	Gauze, S Rolled, 4.5 In X 4.1 Yd, Sterile	NORTH AMERICAN RESCUE PRODUCTS	$2.05	1/EA
260	Mini Shears	1/EA	4000054	Trauma Shear Mini Black 5 1/2 In	AMERICAN DIAGNOSTIC CORP.	$1.79	1/EA
261	Asherman Chest Seal	1/EA	718491	Chest Seal Asherman 849100 10Ea/Bx	QMED CORPORATION	$9.58	1/EA
262	Israeli Battle Dressing	1/EA	J2702	Bandage Emergency White 4 In 100/Cs Israeli Bandage	PerSys Medical	$4.87	1/EA
263	CPR Mask	1/EA	533-MS-PM103W	Cpr Pocket Mask, One Way Valve, O2 Inlet, Headstrap, White Hard Case, Fits Adult/Child/Infant	MEDSOURCE INTERNATIONAL	$4.31	1/EA
264	3ml Sterile Water	1/EA	AL7023	*See Notes*Sterile Water 3Ml Inhale Modudose Unit Dose 1000Ea/Cs	VLR TRADING CO., INC	$109.00	1000/CS
265	30cc Luer Lock Syringe	100/BX	1633-30430	Syringe Only, 30Cc, Luer Lock, 100Ea/Bx, 6Bx/Cs	B. BRAUN MEDICAL, INC	$0.34	1/EA
266	Disposable Scalpel number 11	1/EA	400012	Scalpel Disposable Sterile 11 10Ea/Bx 4111	DYNAREX CORPORATION	$0.40	1/EA
267	Ratcheting Medic toruniquet Pediatric For patients less than 120lbs or 55kg	1/EA	660533	Tourniquet, Ratcheting	CHINOOK MEDICAL GEAR, INC	$41.54	1/EA
268	Hyfin Chest Seal	1/EA	g1163	Curaplex Select Halo Seal, 6.5 In X 5.5 In, No Vent 2/Pk	MEDICAL DEVICES, INC.	$8.93	2/PK
269	Cricothyrotomy kit Chinook TMM-CR or equivalent	1/EA	13301	Curaplex Cricothyrotomy Kit, Adult, W/Gloves, Swab, Scalpel, 4X4, 10Cc Syringe And Tie	PARENT PRODUCTION	$14.22	1/EA
270	QuickClot Gauze QuickClot Combat Gauze LE Z-Fold	1/EA	1214-35034	Quikclot Combat Gauze, Le Z-Fold, 3 Inch X 4 Yards, Black Packaging 50Ea/Cs	Z-MEDICA LLC	$35.86	1/EA

Report to Board

CITY OF SAN ANGELO TEXAS Development Corporation

Requestor: Roland Pena, Economic Development Director, Economic Development, 325.653.7197

Meeting Date: November 7, 2017

Item type: Consent Item

Caption:

Consider ratifying COSADC's approval of the COSADC and the City of San Angelo's Agreement for Provision of Administrative Services for FY 2018 in the amount of $578,088 and subsequent years of FY2019 and FY2020 as annual budgets are approved by the Board and authorizing the Board President to execute the agreement in substantially the same form as the attached (R.Pena)

Summary/History:

This item seeks the City Council's ratification. The City of San Angelo Development Corporation (COSADC) Board at it's regular Board meeting on October 25th, on a vote of 6-0 approved to authorize the Board President to negotiate and execute a contract for staff services for the FY2018 and future fiscal years of 2019-2020. Please note that this contract also includes services. Performance measures for all departments are contained in Exhibit "A" of the attached contract.

Financial Impact:

$578,088 for FY2017. Subsequent years are subject to Board approval of budget amounts not known at this time.

Other Information/Recommendation:

Staff recommends approval.

Attachments:

1. City Staff Services Agreement COSADC_CITY_ADMIN_SVCS_AGREE_2017-2018_RP_FINAL.docx

Presentation:

Roland Pena

Approvals/Reviews:

Roland Pena	Created/Initiated
Theresa James	Approved
Anthony Wilson	Approved
Julia Antilley	Approved
Tina Dierschke	Approved
Theresa James	Approved
Becky Dunn	Approved
Bryan Kendrick	Final Approval

SAN ANGELO DEVELOPMENT CORPORATION AND CITY OF SAN ANGELO
AGREEMENT FOR PROVISION OF ADMINISTRATIVE SERVICES

This Agreement ("Agreement") is entered into this 29th day of September 2017 by and between the CITY of San Angelo, a Texas home-rule municipal corporation ("CITY") and the City of San Angelo Development Corporation, a type 4 B development corporation organized pursuant to the Texas Development Corporation Act ("COSADC"), effective 1st day of October, 2017, the Effective Date.

RECITALS

A. COSADC is required by law to contract with CITY for the provision of administrative services ("Services").

B. CITY is authorized by law to provide Services to COSADC utilizing municipal personnel.

C. COSADC wishes to engage Services of CITY, and CITY wishes to perform Services for COSADC, under the terms and conditions set forth herein ("Agreement").

D. On October 25, 2017, COSADC approved this Agreement between COSADC and CITY and authorized the President of COSADC to execute a contract, under the terms and conditions set forth herein.

E. On November 7, 2017, the CITY Council ratified approval of this Agreement given by the Board of Directors of COSADC and authorized its execution for CITY.

NOW THEREFORE, in consideration of the mutual covenants and promises herein contained, COSADC and CITY agree as follows:

Article 1.

Term

This Agreement shall commence on the Effective Date and automatically renew annually effective on the first day of October of each fiscal year, terminating on September 30, 2020**,** unless earlier terminated in accordance with Article 6 herein.

Article 2.

Scope of Services

A. CITY agrees the CITY's Economic Development Department Staff will administer COSADC's authorized projects by performing Services for COSADC, as set out in **Exhibit "A"** attached hereto and incorporated herein for all purposes.

B. In addition to Services described under Section A of this Article 2, CITY agrees to provide staff employees for the provision of Audit, Finance, Real Estate, Accounting, Public Information Office, Information Technology, Purchasing, Billing & Receipt, Human Resources, Communications, Neighborhood & Family Services, City Attorney, and City Management services to COSADC as set out in **Exhibit "A"** ..

Article 3.

Compensation

A. COSADC agrees to reimburse CITY for all Services provided under Article 2 above and described in **Exhibit "A"**, in the total amount of $578,088 for fiscal year 2018, and for each fiscal year thereafter allocated as approved by the COSADC Board and City Council budget approval process. The cost reimbursements for fiscal year 2018 will be made in four equal quarterly installments of up to ONE HUNDRED FORTY-FOUR THOUSAND, FIVE HUNDRED TWENTY-TWO DOLLARS AND NO/100 DOLLARS ($144,522) due and payable on or about January 1, 2018, April 1, 2018, July 1, 2018 and September 29, 2018.

B. . The staff services costs reimbursement sums shall be reviewed on an ongoing basis throughout the term of this Agreement subject to adjustments to ensure that estimated administrative services costs allocated to COSADC accurately reflect CITY employee staff time required to perform those services.

C. For Services of all CITY employees provided under Article 2 above and described in **Exhibit "B"**, other than employees of the Economic Development Department, $192,158 for fiscal year 2018, shall be allocated of the total amount to be reimbursed to CITY.

D. In no event shall the amount payable by COSADC under this Agreement exceed the amount reasonably required to reimburse CITY for employee staff time actually spent on COSADC related tasks pursuant to this Agreement.

Article 4.

Use of Funds

It is expressly understood and agreed by COSADC and CITY that all funds received from COSADC by CITY shall be used solely for the purposes set out in Article 2.

Article 5

Employees

All personnel furnishing administrative services provided for hereunder shall be employees of CITY.

Article 6

Termination

Either party hereto may terminate this Agreement by giving the other party notice in writing of termination of this Agreement thirty (30) calendar days prior to the effective date of termination. Upon the effective date of termination of this Agreement, COSADC shall pay CITY for all administrative services rendered by CITY staff up to the date of termination on a pro-rated upon the part of the term of this agreement then expired and the sum of payments herein authorized.

Article 7.

Assignment

This Agreement may not be assigned by either party hereto without prior written consent of the other party.

EXECUTED in duplicate originals this _____day of_____, 2016.

CITY OF SAN ANGELO DEVELOPMENT CORPORATION

By: _____
Edward Carrasco, President

ATTEST:

_____
Bryan Kendrick, Corporate Secretary

CITY OF SAN ANGELO

By: _____
Daniel Valenzuela, CITY Manager

ATTEST:

_____
Bryan Kendrick, CITY Clerk

APPROVED AS TO CONTENT:

_____
Roland A. Peña
Economic Development Director

APPROVED AS TO FORM:

_____
Dan T. Saluri, Deputy City Attorney

EXHIBIT "A"

I.

Required Services and Performance Measures
Economic Development Administration

Required Economic Development Services

1. Prepare, post and distribute COSADC meeting agenda and related background Information.
2. Respond to economic development prospect inquiries:
   a. Prepare offers of financial incentives;
   b. Compose related agreements;
   c. Ensure compliance with all economic development incentive agreements and abatement agreements.
3. Create and maintain an annual incentive Agreement compliance report.
4. Develop and implement Program of Work Goals.
5. Begin preparations of annual COSADC budget in early spring.
6. Monitor performance measures required of COSADC administrative partner; i.e. the San Angelo Chamber of Commerce).
8. Provide management services to the Business Resource Center
10. Coordinate and facilitate business recruiting prospect meetings including participation in other economic development partners' business recruitment meetings.
12. Coordinate with officials of Tom Green County and City of San Angelo on reinvestment zones, tax abatement agreements and other economic development programs or incentives.
13. Obtain and maintain staff professional training and proficiency in economic development trends, techniques, and knowledge of market conditions.

The CITY's Economic Development Director shall serve on the Water Advisory Board at the discretion of COSADC Board.

Performance Measures

1. Ensure COSADC Board packet is destributed no later than the Friday before Wednesday COSADC meetings.
2. Present regular staff updates to COSADC Board.
3. Provide bi-annual updates on program of work goals to the COSADC Board.

5. Provide performance agreements within 10 business days of COSADC/Council approval.
6. Document the economic impact of each performance agreement.
7. Ensure compliance of contract terms and performance measures prior to grant or incentive payments.
8. Ensure Program of Work contains performance measures.

II.

Required Services and Performance Measures
Audit

Required Audit Services

1. Perform audit services for COSADC operations, as necessary and appropriate.
2. Coordinate with CITY Financial staff and COSADC Board and staff to establish audit objectives in advance of performing any audit services.
3. Provide audit report to the COSADC Board and staff upon completion.

Performance Measures

1. Audit COSADC agreements, administrative files and financial records for compliance with relevant requirements and regulations.
2. Provide draft audit report to City's Financial staff and COSADC staff for review prior to finalizing report.
3. Coordinate services with City's Financial staff and COSADC staff and make presentations on audit results to COSADC Board and/or CITY Council, as necessary and upon request.

III. Required Services and Performance Measures
Real Estate Services:

Required Real Estate Services

1. Manage real estate closings for COSADC.
2. Research history of properties, including council actions.

Performance Measures

1. Deliver copies of all easements, restrictions and encumbrances affecting the property to buyer.
2. Work with title company, buyer and seller to close a transaction.
3. Provide City Attorney's Office with closing documents for Legal review and approval.
4. Provide Accounting Dept and management with sales information.

IV. Required Services and Performance Measures
Finance & Accounting

Required Finance Department Services

1. Develop monthly and present quarterly financial reports in format and detail level to meet the needs of the COSADC Board.
2. Determine allocation of cost of services for COSADC budget as part of the indirect costs contract with consultant or other comparable means, .
3. Assist COSADC staff in the preparation of the annual COSADC budget.
4. Provide financial analysis and projections on available funds, sales tax trends, bonding capacity, and voter-approved project, as requested by COSADC Board.
5. Provide annual Economic Development Corporation report to the Texas Comptroller of Public Accounts.
6. Provide services of the Finance Director to serve as Board Treasurer.

Performance Measures

1. Provide COSADC Board and staff with financial updates and reports at COSADC meetings each month, in format requested by Board.
2. Make recommendations to COSADC Board and staff to ensure staff is adhering to approved financial policies and practices
3. Prepare and submit the annual Economic Development Corporation and Eminent Domain reports to the Texas Comptroller of Public Accounts as required by state law each year.
4. Fulfill responsibilities of the Treasurer in accordance with COSADC By-laws

V.

Required Services and Performance Measures
Information & Communications

Information & Communications Services

1. Create, update, install and maintain all IT infrastructure.
2. Provide communications reliability and maintenance support to the BRC building.

Performance Measures

1. Provide assistance to COSADC staff on recommendation to take advantage of the latest technologies in an effort to operate as efficiently and effectively as possible.
2. Review all billing and ensure best value for cost.
3. Assist COSADC staff in evaluating communications options for the department.

VI. Required Services and Performance Measures
Purchasing

Purchasing Division Services

1. Review purchase requisitions and compile formal bids to fulfill state and local purchasing law.
2. Review all Payment Request support documentation (contracts, invoices, etc.) as required for approval of vendor payments.
3. Manage P-card initiation, monthly reconciliation, and on-going program support.
4. Assist with travel settlements.

Performance Measures

1. Provide COSADC staff with procurement support in compliance with state and local law and City purchasing policies.
2. Make recommendations to COSADC staff to ensure adherence to approved policies and best practices.
3. Support COSADC staff at Board meetings as required for formal bids.

VII.

Required Services and Performance Measures
Billing & Receipt

Billing & Receipt Services

1. Timely accountable records of general accounts receivable invoicing and cash receipts for Staff Services and other City – COSADC contracts.

Performance Measures

1. Timely accountable records for the reviewing and processing of receivable billing for COSADC Board approval and disbursement.

VIII.

Required Services and Performance Measures Human Resources

1. Provide sufficient availability of HR staff support, guidance, and resources to ensure compliance by COSADC with applicable federal, state and local laws. Make recommendations to the Board to assist with such compliance as reasonably necessary.
2. Attend COSADC Board meetings, as necessary or appropriate.

Performance Measures

1. Evaluate staffing levels for optimum allocation of employee time and resources on an annual basis.
2. Upon request and as frequently as necessary, participate in COSADC related meetings to provide guidance on Human Resources related issues.

IX. Required Services and Performance Measures Public Information

Public Information Office Services

2. Attend all COSADC Board meetings
3. Prepare, maintain and operate audio, visual, and computer equipment for all COSADC Board meetings
4. Maintain presence during COSADC Board meetings for technical assistance
5. Post public notice of COSADC Board meetings and agendas on COSA Government Channel for public view

Performance Measures

1. Attend, or send authorized representative, to all COSADC Board meetings.
2. Publish video recording for COSA Government Channel within 48 hours.
3. Maintain official recordings of COSADC Board meetings in compliance with state records retention regulations and local guidelines.
4. Provide copies of recordings of meeting to COSADC staff.

5. As needed, provide assistance with special COSADC Board meetings or Economic Development events.

X.

Required Services and Performance Measures
Neighborhood & Family services

Required Neighborhood & Family Services

1. Maintain oversight & management of City of San Angelo Affordable Housing Program.
2. Assist in preparation of contracts with approved program applicants.
3. Administer Affordable Housing contracts and oversight of compliance issues.
4. Assist with COSADC administrative oversight of the community development projects authorized by ballot.
5. Assist the City Finance Department with budget oversight of projects and Affordable Housing Development funds, receipts and expenditures.
6. Make reports to civic groups, City Council and COSADC.
7. Ensure effective management of grant agreements.
8. Provide necessary follow-up services to grantees and contractors under the Affordable Housing Development program.
9. Gather, maintain and report statistical data for the program.
10. Schedule and organize loan closings.

Performance Measures

1. Provide quarterly reports on required services and performance measures to COSADC Board.
2. Seek annual input for program improvements from stakeholders.
3. Submit all grant-related reports for Program on or before due dates.
4. Work with community partners to ensure effective marketing for program.
5. Construct six (6) Program houses based on available funds.

XI.

Required Services and Performance Measures
City Attorney

Required Legal Department Services

1. Attend all COSADC meetings to provide legal recommendations; as an observer of COSADC proceedings, and to the extent which Legal is involved, ensure the board and staff are adhering to all applicable federal and State laws, City ordinances and policies, and the corporation Articles and Bylaws.
2. Provide legal services to COSADC Board and the CITY Economic Development Department staff including, but not limited to the following:

    a. Draft, review and finalize all real estate-related and legal transactions pertaining to matters for which the Board has authority.
    b. Provide oversight of and assist in developing and implementing economic development programs for the City of San Angelo and the COSADC Board.
    c. Agreement composition, review and approval as to form for economic development partner agreements, economic incentives such as tax abatements or grants and other agreements authorized by the Board.
    d. Respond to requests for legal opinions on matters relating to the use of sales tax revenue, Type 2 (4B) economic development corporations and projects and other legal matters related to the COSADC Board.
3. Advise Board and COSADC staff on matters relating to the Public Information Act, Open Meetings Act, Corporate By Laws, and Corporate Charter, including keeping the Board and staff up to date on changes which may occur at the City, State and Federal level affecting COSADC.

Performance Measures

1. Attend all COSADC meetings.
2. Follow up with COSADC staff and Board, as necessary, after State legislative sessions regarding any relevant changes in law that affect the Corporation.
3. Advise the Board as needed on legislative or other regulatory changes at local, state and federal levels of government.
4. Respond to requests for legal assistance in a timely manner, and as priorities dictate.

5. Provide timely, effective and accurate legal advice and assistance to the City Economic Development Department to ensure that all matters acted upon by the COSADC Board are in compliance with the City Charter, Code of Ordinances, federal and state laws and regulations.

XII.

Required Services and Performance Measures
CITY Management

Required CITY Management Services

1. Attend COSADC Board meetings, as requested and/or appropriate.
2. Participate in business prospect/incentive meetings, discussions, and negotiations, as requested and/or as appropriate.
3. Make available sufficient staff support, guidance, and resources to provide effective and efficient operations of Economic Development Department services and COSADC programs in compliance with law.

Performance Measures

1. Provide executive representation at COSADC Board meetings, or send suitable substitute, when executive representation is requested.
2. Participate in, or send a suitable substitute to, COSADC-related meetings and discussions that require executive representation and/or guidance.
3. Provide recommendations for operational improvements to COSADC Board and staff and reallocate City resources as necessary to ensure success.

Exhibit "B"

Allocation of Costs to be Reimbursed to City Staff Services

COSADC agrees to reimburse CITY for City Staff Services pursuant to Article 2(B), as follows:

		FY 2017
Economic Development		$393,452
Audit		$1,886
Real Estate		$17,950
Finance		$8,702
Accounting		$46,392
Information Tech		$16,430
Communications		$110
Purchasing		$431
Billing & Receipt		$82
Human Resources		$1,403
Public Information Office		$5,699
Neighborhood & Family Services		$30,135
City Attorney		$36,190
City Management		$19,226
Total		$578,088

REPORT TO MAYOR & MEMBERS OF CITY COUNCIL

Requestor: Allison Strube, Water Utilities Assistant Director, Water Utilities, 325-657-4209

Meeting Date: November 7, 2017

Item type: Consent Item

Caption:

Consider awarding WU-07-17 Water Treatment Coagulants bid to two (2) vendors (Clearwater Labs and Chameleon Industrice, Inc.) based on pre-selection criteria for best treatment quality for different source waters for one (1) year with two (2) additional one (1) year term extensions, budgeted for purchase FY2018, FY2019, and FY2020, and authorizing the City Manager or designee to execute any related documents (A.Strube)

Summary/History:

The bid a host of coagulants priced per pounds that have undergone pre-testing prior to the submission of bids to determine the dosing and effectiveness with the City's water supply. Purchases are made based on the lowest unit bid in compliance with the bid requirements and chemistry of water supply.

The City solicited bids from five (5) businesses. Bids have been received from two (2) vendors. The two (2) vendors were Clearwater Labs (Keller, Texas) and Chameleon Industries, Inc. (Mesquite, Texas).

Financial Impact:

Budgeted within Water Treatment Plant operating budget

Other Information/Recommendation:

Staff recommends the bid be accepted and the City Manager be authorized to execute any related documents.

Attachments:

1. Bid Tab WU-07-17 Bid Tab.pdf

Presentation:

Approvals/Reviews:

Allison Strube	Created/Initiated
Bill Riley	Approved
Theresa James	Approved
Anthony Wilson	Approved
Julia Antilley	Approved
Tina Dierschke	Approved
Theresa James	Approved
Becky Dunn	Approved
Bryan Kendrick	Final Approval

CITY OF SAN ANGELO

RFB Bid Tabulation * WU-07-17/Water Treatment Coagulants

10/18/2017 at 2:00 p.m.

	Clearwater Labs				Chameleon			
	Description	**Pounds of Coagulant to treat one million gallons**	**Price per Pound**	**Extended Price**	**Description**	**Pounds of Coagulant to treat one million gallons**	**Price per Pound**	**Extended Price**
Coagulant:	gc 36- Secondary Polymer	16.700	$ 0.720	$ 12.02400	Aluminum Sulfate - 10ppm	83.400	$ 0.074	$ 6.17160
Delivery Days:	2 - 3				2 - 3			
Alternate 1 Coagulant:	gpac 6823- Lake Blend	83.400	$ 0.340	$ 28.35600	CI8840 - .5ppm	4.170	$ 0.625	$ 2.60625
Delivery Days:	2 - 3				2 - 3			
Alternate 2 Coagulant:	gpac 6823- River Blend	166.800	$ 0.340	$ 56.71200	CI4748 - 40ppm	333.600	$ 0.370	$ 123.43200
Delivery Days:					2 - 3			
Alternate 3 Coagulant:					CI3768 - 10ppm	83.400	$ 0.555	$ 46.28700
Delivery Days:					2 - 3			

Prequalified	Yes	Yes
Piggy Back	No	No
Cooperative	No	No
Payment Terms	(blank)	Net 30
Payment Discount	(blank)	No

	Mailed to:	**City**	**State**	**Notes**
1	DPC Industries	Sweetwater	TX	
2	Clearwater Labs	Keller	TX	
3	Geo Specialty Chemicals	Little Rock	AR	
4	Eagle Labs	Desoto	TX	
5	NAPCO Chemical	Spring	TX	

Univar - no bid

NOTE: Include this form with your Agenda Memo

REPORT TO MAYOR & MEMBERS OF CITY COUNCIL

Requestor: Allison Strube, Water Utilities Assistant Director, Water Utilities, 325-657-4209

Meeting Date: November 7, 2017

Item type: Consent Item

Caption:

Consider awarding WU-01-18 Liquid Chlorine to DPC Industries in the amount of $221,700 annually for one (1) year with two (2) additional one (1) year term extensions, budgeted for purchase in FY2018, FY2019, and FY2020, and authorizing the City Manager or designee to execute any related documents (A. Strube)

Summary/History:

A bid has been received from one (1) supplier for the purchase of liquid chlorine for use at the Water Treatment Plant. The bid was submitted by DPC Industries, Inc. of Sweetwater, Texas.

Liquid chlorine and ammonia are used to disinfect drinking water at the City's Water Treatment Plant. When combined, these chemicals are used to provide both the initial disinfection of the water and residual disinfection throughout the distribution system.

Financial Impact:

Total estimated annual expenditure of $221,700 budgeted within the Water Treatment Plant operating budget.

Other Information/Recommendation:

Staff recommends the bid be accepted and the City Manager be authorized to execute any related documents.

Attachments:

1. Bid Tab WU-01-18 Bid Tab.pdf

Presentation:

Approvals/Reviews:

Allison Strube	Created/Initiated
Bill Riley	Approved
Theresa James	Approved
Anthony Wilson	Approved
Julia Antilley	Approved
Tina Dierschke	Approved
Theresa James	Approved
Becky Dunn	Approved
Bryan Kendrick	Final Approval

CITY OF SAN ANGELO

RFB Bid Tabulation * WU-01-18/Liquid Chlorine

10/19/2017 at 2:00 p.m.

		DPC Industries	
Description	**Approximate Quantity**	**Unit Price Per Pound**	**Extended Price**
Liquid Chlorine	**300 Tons (600,000 pounds)**	$ 0.3695	$ 221,700.00

Delivery Days	5-7 days
Piggy Back	Yes
Cooperative	No
Payment Terms	Net 30
Payment Discount	N/A

	Mailed to:	**City**	**State**	**Notes**
1	DPC Industries	Sweetwater	TX	
2	Brenntag Southwest Inc	Lancaster	TX	
3	Harcross Chemicals Inc	Dallas	TX	
4	OxyChem	The Woodlands	TX	

Univar - no bid

NOTE: Include this form with your Agenda Memo

REPORT TO MAYOR & MEMBERS OF CITY COUNCIL

Requestor: Allison Strube, Water Utilities Assistant Director, Water Utilities, 325-657-4209

Meeting Date: November 7, 2017

Item type: Consent Item

Caption:

Consider awarding WU-02-18 Liquid Ammonium Sulfate to Chameleon Industries in the amount of $90,000 annually for one (1) year with two (2) additional one (1) year term extensions, budgeted for purchase FY2018, FY2019, and FY2020, and authorizing the City Manager or designee to execute any related documents (A. Strube)

Summary/History:

Bids have been received from two (2) suppliers for the purchase of liquid ammonium sulfate for use at the Water Treatment Plant. The low bid was submitted by Chameleon Industries, Inc. of Mesquite, Texas.

Liquid chlorine and liquid ammonia sulfate are used to disinfect drinking water at the city's water treatment plant. When combined, these chemicals are used to provide both the initial disinfection of the water and residual disinfection throughout the distribution system.

Financial Impact:

Total estimated annual expenditure of $90,000 budgeted within the Water Treatment Plant operating budget.

Other Information/Recommendation:

Staff recommends the bid be accepted and the City Manager or designee be authorize to execute any related documents.

Attachments:

1. Bid Tab WU-02-18 Bid Tab.pdf

Presentation:

Approvals/Reviews:

Allison Strube	Created/Initiated
Bill Riley	Approved
Theresa James	Approved
Anthony Wilson	Approved
Julia Antilley	Approved
Tina Dierschke	Approved
Theresa James	Approved

Becky Dunn	Approved
Bryan Kendrick	Final Approval

CITY OF SAN ANGELO

RFB Bid Tabulation * WU-02-18/Liquid Ammonium Sulfate

10/19/2017 at 2:30 p.m.

		Brenntag Southwest		Chameleon	
Description	**Approximate Qty**	**Unit Price**	**Extended Price**	**Unit Price**	**Extended Price**
Liquid Ammonium Sulfate	**450 Tons**	$ 200.00	$ 90,000.00	$ 200.00	$ 90,000.00
	Delivered Bid	10/19/17 9:46am		10/18/17 1:27pm	
	Delivery Days		3		2 - 3
	Piggy Back		No		No
	Cooperative		No		No
	Payment Terms		Net 30		Net 30
	Payment Discount				

	Mailed to:	**City**	**State**	**Notes**
1	Chameleon Industries Inc.	Mesquite	TX	
2	Altivia Corporation	Houston	TX	
3	Altivia Corporation	Houston	TX	
4	Southern Ionics	West Point	MS	

Univar - no bid

NOTE: Include this form with your Agenda Memo

REPORT TO MAYOR & MEMBERS OF CITY COUNCIL

Requestor: Allison Strube, Water Utilities Assistant Director, Water Utilities, 325-657-4209

Meeting Date: November 7, 2017

Item type: Consent Item

Caption:

Consider approval of purchase of power from Concho Valley Electric Cooperative (CVEC) for the portions of the Water Reclamation Facility that fall within CVEC service area (A. Strube)

Summary/History:

A portion of the Water Reclamation Facility falls within the Concho Valley Electric Cooperative (CVEC) service area. As a Cooperative, CVEC is not deregulated, and therefore, are the only provider in this particular rural area. They are a non-profit and a member owned company, and are governed by a board of directors that are members of the cooperative.

Their policies/tariff and rates are set by the board of directors. Our contract with CVEC consists of our application and the membership fees that we pay.

Financial Impact:

The anticipated annual usage is approximately $150,000 which is budgeted within the Water Reclamation Facility operating budget.

The rates for electrical service with CVEC are attached with their increased price adjustments effective December 1, 2017 also shown on the attachment.

Other Information/Recommendation:

Staff recommends approval of the purchase in order to maintain electrical service at the Water Reclamation Facility.

Attachments:

1. Rates CVEC Rates.pdf

Presentation:

Approvals/Reviews:

Allison Strube	Created/Initiated
Bill Riley	Approved
Theresa James	Approved
Anthony Wilson	Approved
Julia Antilley	Approved
Tina Dierschke	Approved
Theresa James	Approved
Becky Dunn	Approved

Bryan Kendrick Final Approval

NOTICE OF RATE CHANGE

Notice is hereby given that Concho Valley Electric Cooperative, Inc., (the "Cooperative") intends to change rates for electric service. Pursuant to Texas Utilities Code section 41.061 the Cooperative has adopted a resolution approving the rate changes. The rate changes are effective December 1, 2017, or as soon thereafter as may be allowed by law.

The Cooperative intends to change its rates for electric service. The classes of utility customers affected by the proposed rate changes are as follows:

Power Cost Recover Factor	**Existing**	**Proposed**	**Change**
Power Cost, per kWh Sold	$0.063796	$0.063796	$0.000000
PCRF Base Cost, per kWh Sold	$0.083760	$0.063796	($0.019964)
PCRF Factor, per kWh	($0.019964)	$0.000000	$0.019964

Farm, Home, & Public Bldg	**Existing**	**Proposed**	**Change**
Customer Charge	$19.75	$24.75	$5.00
Energy Charge, per kWh	$0.137916	$0.119895	($0.018021)
Farm, Home, & Public Bldg Higher Ed			
Customer Charge	$15.80	$19.80	$4.00
Energy Charge, per kWh	$0.127469	$0.110015	($0.017454)
Farm, Home, & Public Bldg Electric Heating			
Customer Charge	$19.75	$24.75	$5.00
Energy Charge, per kWh			
On-Peak kWh (June-September)	$0.123664	$0.109895	($0.013769)
Off-Peak kWh (October-May)	$0.113664	$0.109895	($0.003769)

Small Commercial and Industrial	**Existing**	**Proposed**	**Change**
Customer Charge 1-Phase	$30.50	$40.50	$10.00
Customer Charge 3-Phase	$35.50	$45.50	$10.00
Energy Charge, per kWh	$0.123564	$0.110298	($0.013266)
Small Commercial and Industrial Higher Ed			
Customer Charge 1-Phase	$24.40	$32.40	$8.00
Customer Charge 3-Phase	$28.40	$36.40	$8.00
Energy Charge, per kWh	$0.115766	$0.101022	($0.014744)
Small Commercial and Industrial K-12			
Customer Charge 1-Phase	$30.50	$40.50	$10.00
Customer Charge 3-Phase	$35.50	$45.50	$10.00
Energy Charge, per kWh	$0.113664	$0.100298	($0.013366)

Large Power	Existing	Proposed	Change
Customer Charge	$50.00	$50.00	$0.00
Demand Charge, per Billing kW	$6.50	$6.50	$0.00
Energy Charge, per kWh			
First 200 kWh per Billing kW	$0.091328	0.075306	($0.016022)
Next 200 kWh per Billing kW	$0.082716	0.064133	($0.018583)
Over 400 kWh per Billing kW	$0.061762	0.047373	($0.014389)
Primary Service Level Discount	-3.00%	-3.00%	0.00%
Large Power Secondary K-12			
Customer Charge	$50.00	$50.00	$0.00
Demand Charge, per Billing kW	$6.50	$6.50	$0.00
Hours Use Charge, kWh per Billing kW			
First 200 kWh per Billing kW	$0.082328	$0.065306	($0.017022)
Next 200 kWh per Billing kW	$0.073716	$0.054133	($0.019583)
Over 400 kWh per Billing kW	$0.052762	$0.037373	($0.015389)
Large Power Optional			
Customer Charge	$425.00	$725.00	$300.00
Demand Charge, per Billing kW	$5.45	$5.75	$0.30
Energy Charge, per kWh	$0.005000	$0.006804	$0.001804

Irrigation	Existing	Proposed	Change
Customer Charge 1-Phase	$25.50	$35.50	$10.00
Customer Charge 3-Phase	$40.50	$40.50	$0.00
Horsepower Charge, per Billing HP (will no longer be used)	$0.8333		($0.8333)
(Demand/kW (10HP = approximately 7.457 kW)			
Demand Charge, per Billing kW (replaces HP charge)		$1.75	$1.75
Energy Charge, per kWh			
First 150 kWh per HP	$0.114859		($0.011486)
Next 150 kWh per HP	$0.096739		($0.009674)
Over 300 kWh per HP	$0.071283		($0.007128)
First 200 kWh per Billing kW		$0.091396	$0.091396
Next 200 kWh per Billing kW		$0.076429	$0.076429
Over 400 kWh per Billing kW		$0.053979	$0.053979

Cotton Gin	Existing	Proposed	Change
Customer Charge	$50.00	$100.00	$50.00
Demand Charge, per Billing kW	$3.75	$5.60	$1.85

Street Lighting		**Existing**	**Proposed**	**Change**
Underground				
	70-Watt HPS	$14.35	$15.42	$1.07
	100-Watt HPS	$17.30	$18.46	$1.16
	150-Watt HPS	$21.95	$23.28	$1.33
	250-Watt HPS	$25.95	$26.79	$0.84
	48-Watt LED	$0.00	$18.46	$18.46
	179-Watt LED	$0.00	$26.79	$26.79
Overhead				
	70-Watt HPS	$10.05	$10.61	$0.56
	100-Watt HPS	$13.15	$13.81	$0.66
	150-Watt HPS	$18.10	$18.97	$0.87
	250-Watt HPS	$22.80	$23.27	$0.47
	48-Watt LED	$0.00	$13.81	$13.81
	179-Watt LED	$0.00	$23.27	$23.27

Outdoor Lighting		**Existing**	**Proposed**	**Change**
	175-Watt MV	$12.90	$12.86	($0.04)
	400-Watt MV	$24.10	$23.39	($0.71)
	100-Watt HPS	$11.75	$12.25	$0.50
	100-Watt MH	$11.75	$12.25	$0.50
	250-Watt HPS	$17.70	$17.56	($0.14)
	400-Watt HPS	$24.10	$23.39	($0.71)
	1000-Watt HPS	$52.35	$50.36	($1.99)
	1000-Watt MH	$52.35	$50.36	($1.99)
	48-Watt LED	$0.00	$12.25	$12.25
	179-Watt LED	$0.00	$17.56	$17.56

Municipal Pipeline Water Pumping	**Existing**	**Proposed**	**Change**
Customer Charge	$175.50	$135.00	($40.50)
Demand Charge, per Billing kW	$5.35	$0.75	($4.60)
Energy Charge, per kWh	$0.023766	$0.00	($0.02)
Purchased Power Cost	Direct PCRF	At Cost	

Wind Farm	**Existing**	**Proposed**	**Change**
Customer Charge	$185.50	$285.00	$99.50
Demand Charge, per Billing kW	$1.09	$1.15	$0.06

Large Industrial Oil and Gas	**Existing**	**Proposed**	**Change**
Customer Charge	$250.00	$500.00	$250.00
Demand Charge, per Billing kW	$2.10	$2.85	$0.75

You may obtain further information concerning the proposed by calling the Cooperative at 325-655-6957. A meeting to discuss the proposed rate changes will be held at the Community Room in the Cooperative's headquarters at 2530 Pulliam Street in San Angelo, Texas, on October 31, 2017 at 10:00 A.M.

REPORT TO MAYOR & MEMBERS OF CITY COUNCIL

Requestor: Rebeca Guerra, Planning Manager, Planning and Development Services, 325-657-4210

Meeting Date: November 7, 2017

Item type: Consent Item

Caption:

Second reading of an ordinance for PD17-04 a rezoning from the General Commercial (CG) Zoning District to the Planned Development (PD) Zoning District to allow for Group Living, Household Living, and Retail Sales and Services, located at 4268 Sherwood Way (J. James)

Summary/History:

The applicant originally applied for, and had approved, a Conditional Use (CU17-06) to allow for Household Living in the General Commercial Zoning District on an apartment complex called the Red Arroyo Inn. The inn currently is in operation as an apartment complex, though its Certificate of Occupancy is for Hotel/Motel/Tourist Cabin. While the CU fixed the legal situation, the applicant has indicated he cannot meet the International Building Code (IBC) requirement for apartments. The Red Arroyo can be modified to become boarding rooms, however, boarding rooms are not a permitted land use under Household Living: they are classified as Group Living. Since Group Living is not allowed through a Conditional Use, the applicant is best served by a rezoning to Planned Development. This will allow boarding rooms (and apartments if the applicant ever chooses to do a major remodel) and the continuation of the current retail establishments located on the same lot.

Financial Impact:

N/A

Other Information/Recommendation:

On September 18, 2017, the Planning Commission recommended APPROVAL of this request by a vote of 7-0. On October 17, 2017, City Council voted unanimously to APPROVE the rezoning and associated ordinance on first reading.

Attachments:

1. Staff Report PL_Staff Report PD17-04.pdf
2. Draft Ordinance PL_PD17-04_RED_ARROYO_ORD_MERGED Final Ordinance.docx

Presentation:

Jon James

Approvals/Reviews:

Rebeca Guerra	Created/Initiated
Jon James	Approved
Theresa James	Approved
Anthony Wilson	Approved
Jon James	Approved
Tina Dierschke	Approved

Theresa James	Approved
Becky Dunn	Approved
Bryan Kendrick	Final Approval

CITY COUNCIL – October 17, 2017 and November 7, 2017
STAFF REPORT

APPLICATION TYPE:	CASE:
Planned Development (PD) Rezoning	PD17-04, Hughes (Red Arroyo Inn)

SYNOPSIS:

The applicant originally applied, and had been approved for, a Conditional Use (CU17-06) to allow for Household Living in the General Commercial Zoning District. The applicant owns an apartment complex called the Red Arroyo Inn. The inn currently is in operation as an apartment complex, though is listed as a Hotel, and its Certificate of Occupancy is for Hotel/Motel/Tourist Cabin. Staff has been in contact with the property owner since August of 2016 to rectify the situation. While the CU fixed the legal situation, the applicant has indicated he cannot meet the International Building Code (IBC) requirement for apartments. The Red Arroyo can be modified to become boarding rooms, however, boarding rooms are not a permitted land use under Household Living: they are classified as Group Living. Since Group Living is not allowed through a Conditional Use, the applicant is best served by a rezoning to Planned Development. This will allow boarding rooms (and apartments if the applicant ever chooses to do a major remodel) and the continuation of the current retail establishments located on the same lot.

LOCATION:	LEGAL DESCRIPTION:
4268 Sherwood Way, generally located 500 feet southwest of the intersection of Sherwood Way and Buick Street	Being 4.65 acres out of the Mer-Way Inc. Addition Consolidated, Section 3, Lot 5, City of San Angelo, Texas

SM DISTRICT / NEIGHBORHOOD:	ZONING:	FLU:	SIZE:
SMD District #6 – Charlotte Farmer Bluffs Neighborhood	General Commercial (CG)	Commercial	4.65 acres

THOROUGHFARE PLAN:

Sherwood Way – Major Arterial, Required 80' min. ROW, 64' min. pavement
Actual 122' ROW, 64' pavement

NOTIFICATIONS:

22 notifications were sent out to property owners with 200 feet. Staff has received zero responses in favor and zero responses in opposition

STAFF RECOMMENDATION:

Staff recommends **APPROVAL** of the proposed Rezoning from the General Commercial (CG) Zoning District to the Planned Development (PD17-04) Zoning District to allow for a Household Living, Group Living, and Retail Sales & Services

PROPERTY OWNER/PETITIONER:

Property Owner(s):
James Hughes

Agent:
Robert Trevino, Angelo Trucking

STAFF CONTACT:

Kristina Heredia
Staff Planner
(325) 657-4210, Extension 1546
kristina.heredia@cosatx.us

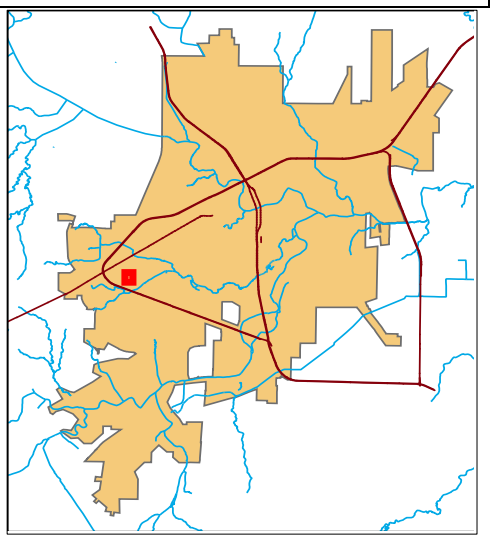

Rezonings (Planned Developments): Section 212(G) of the Zoning Ordinance requires that the Planning Commission and City Council consider, at minimum, seven (7) factors in determining the appropriateness of any Rezoning request:

1. **Compatible with Plans and Policies.** ***Whether the proposed amendment is compatible with the Comprehensive Plan and any other land use policies adopted by the Planning Commission or City Council.*** The Zoning Ordinance allows for the possibility of Household Living and Group Living in nonresidential Zoning Districts if certain criteria are met and the area in question is suitable for the type of residential dwelling(s) proposed. By the applicant's own admission, the Red Arroyo Inn is already being operated as a multi-family residence, and has been, albeit illegally, for over a year. The creation of a Planned Development is the best solution to allow the applicant the ability to keep all the businesses that are currently in existence as well as to bring the Red Arroyo into compliance with City plans and policies. Staff does not anticipate any adverse effects or impacts to the adjacent properties as the area appears to be commercial in nature with nearby hotels that also allow for extended stays beyond 30 days.

2. **Consistent with Zoning Ordinance.** ***Whether and the extent to which the proposed conditional use would conflict with any portion of this Zoning Ordinance.*** While the Zoning Ordinance allows for Household Living to be located in a commercial zoning district through the use of a Conditional Use, Group Living is not allowed through the same process. As the Red Arroyo was already granted a Conditional Use for Household Living, the best remedy for the situation is to supersede the Conditional Use, but allow Household Living to carry forth through the Planned Development, which also will also the necessary Group Living. A rezoning to a PD allows the applicant to keep the land use of Household Living that was granted, as well as the ability to utilize the Red Arroyo in its current setup which is consistent with Group Living as boarding rooms. Lastly, as there are two retail businesses located on the same lot, a PD will allow the continued use of those businesses without hindering their development.

3. **Compatible with Surrounding Area.** ***Whether and the extent to which the proposed conditional use is compatible with existing and anticipated uses surrounding the subject property.*** While Sherwood Way has a heavy commercial presence, it is surrounded by single-family residences to the north and south. There are also apartments on Arden Road, the Emerald Point Apartments, which are zoned General Commercial/Heavy Commercial (CG/CH) and are located approximately one mile to the east of the Red Arroyo Inn. Finally, nearby are several hotels that also allow for extended stays beyond 30 days.

4. **Changed Conditions.** ***Whether and the extent to which there are changed conditions that require an amendment.*** In July 2017, the applicant was approved for a Conditional Use to allow for Household Living. However, due to the current layout of the rental units, the applicant has indicated that it is more feasible for the Red Arroyo to convert to Group Living in a boarding room style than to convert to apartment homes. The change from a Conditional Use to a Planned Development is the only change necessary to allow the Red Arroyo to continue to function in its current capacity.

5. **Effect on Natural Environment.** ***Whether and the extent to which the proposed conditional use would result in significant adverse impacts on the natural environment, including but not limited to water and air quality, noise, storm water management, wildlife, vegetation, wetlands and the practical functioning of the natural environment.*** There are no anticipated additional effects or impacts on the natural environment as the Red Arroyo Inn is already built to its fullest capacity and is currently in operation as an apartment complex/boarding room facility. There may be construction impacts that will occur as the inn is updated to the correct standards for Group Living versus a Hotel/Motel setup, but it is anticipated that those effects will be short-lived and minimal in nature.

6. **Community Need.** ***Whether and the extent to which the proposed conditional use addresses a demonstrated community need.*** The fact that the Red Arroyo has current residences suggests that there is a tangible community need for multi-family and/or affordable housing opportunities in San Angelo.

7. **Development Patterns.** ***Whether and the extent to which the proposed conditional use would result in a logical and orderly pattern of urban development in the community.*** As previously stated, the area appears to be commercial in nature with nearby hotels that also allow for extended stays beyond 30 days. It is clear that there is already a residential presence in the area, thus allowing the rezoning to a Planned Development would appear to result in a logical pattern of development in the area.

Planning Commission Recommendation:

On September 18, 2017, the Planning Commission recommended APPROVAL of a rezoning from the General Commercial (CG) Zoning District to the Planned Development (PD) Zoning District, subject to two Conditions of Approval.

The following is the complete excerpt of the minutes from the September 18, 2017, meeting for this case:

Public hearing and consideration of a request for approval of a Rezoning from the General Commercial (CG) Zoning District to the Planned Development (PD) Zoning District to allow for Group Living, Household Living, and Retail Sales and Services, for property located at 4268 Sherwood Way.

Kristina Heredia, Planner, presented the case. She indicated that this case was originally brought forward and approved as a Conditional Use for household living but that the applicant decided to bring the item back as a Planned Development (PD) to meet Building Code requirements for a boarding house. Ms. Heredia outlined Staff's recommendation for approval which included that the Conditional Use did not allow for group living which included boarding houses, but a PD did; that there were other apartments in this commercial district nearby; that the applicant is unable to meet the Conditional Use requirements; and that this was an existing use with no additional effects anticipated.

Chairperson Priess opened the meeting for public comment.

Tyler Martin, Plans Examiner with the Permits and Inspections Division, explained to the Commissioners the difference between apartments for household living and clarified that these units did not satisfy the requirements for household living under the International Building Code. He further indicated that household apartments required both a lavatory sink and kitchen sink, whereas these units only had a lavatory sink, among other differences.

Chairperson Priess asked if the property was used for a hotel previously. Mr. Martin responded this was correct and the applicant now intended to use them as boarding house apartments and not a hotel.

Commissioner Stribling asked if there were any landscaping requirements for this approval. Ms. Heredia answered that additional landscaping was not required given that the area was fully paved.

Commissioner Farmer made a Motion to recommend APPROVAL of a Rezoning from the General Commercial (CG) Zoning District to the Planned Development (PD) Zoning District to allow for Group Living, Household Living, and Retail Sales and Services with the two conditions of approval as presented, on the subject property. Commissioner Crisp seconded the Motion. The Motion passed unanimously, 7-0.

Recommendation:

Staff's recommendation is for City Council to **APPROVE** the proposed Rezoning from the General Commercial (CG) Zoning District to the Planned Development (PD) Zoning District to allow for Group Living, Household Living, and Retail Sales and Services, **subject to following 2 Conditions of Approval:**

1. The applicant shall obtain a Change of Occupancy to allow for Multi-Family Residential (R2) occupancy from the Permits and Inspections Division within one hundred and twenty (120) days from the City Council's approval of a rezoning to Planned Development Zoning District.

2. No units that are currently vacant shall be rented out as boarding rooms until the new Certificate of Occupancy is issued.

Attachments:

Aerial Map
Future Land Use Map
Zoning Map
Major Thoroughfare Plan Map
Notification Map
Photographs

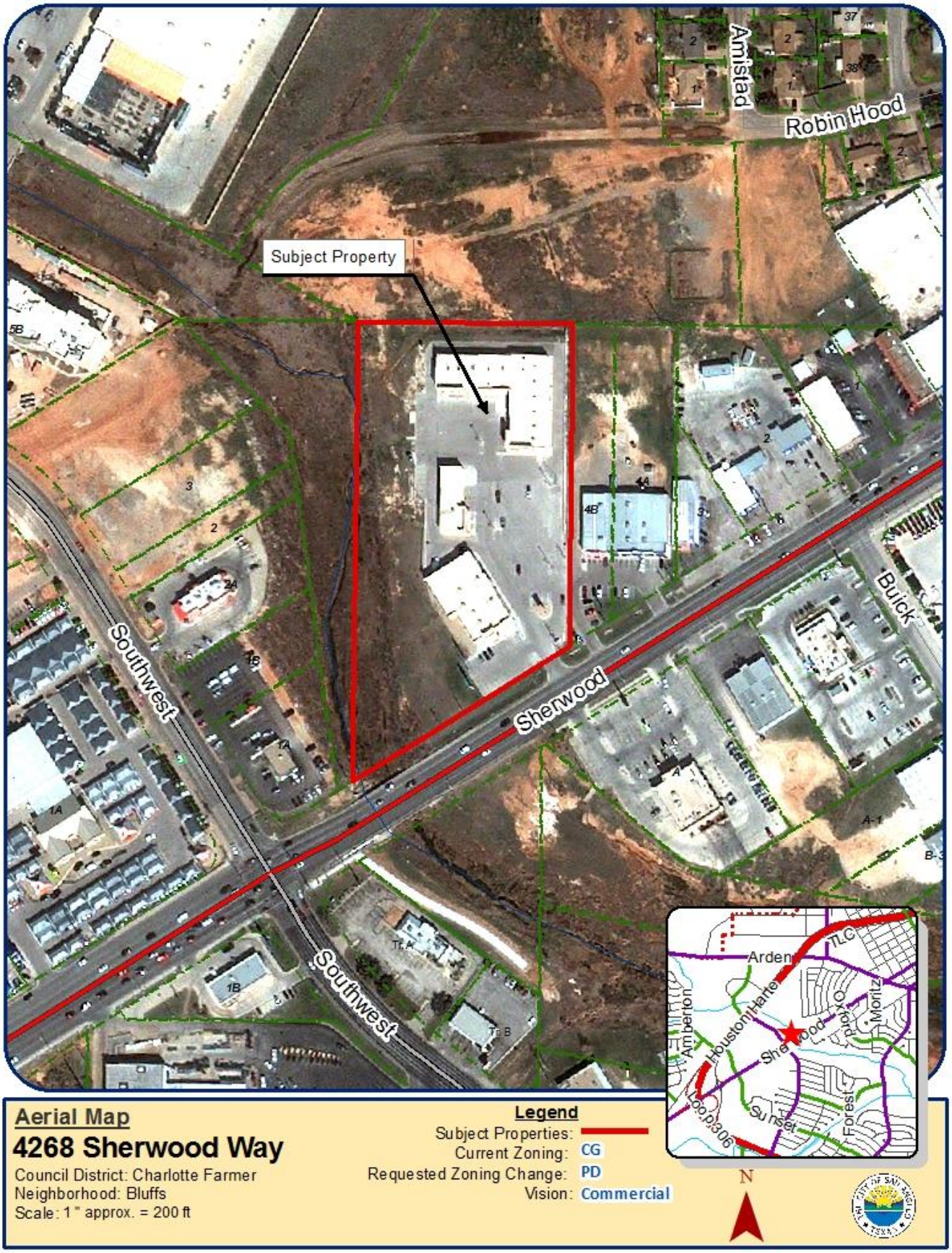
Subject Property
Amistad
Robin Hood
Southwest
Sherwood
Buick
Southwest
Arden
TLC
Houston Harte
Amberton
Moritz
Sunset
Forest
Loop 306
N
Aerial Map
4268 Sherwood Way
Council District: Charlotte Farmer
Neighborhood: Bluffs
Scale: 1 " approx. = 200 ft
Legend
Subject Properties:
Current Zoning: CG
Requested Zoning Change: PD
Vision: Commercial

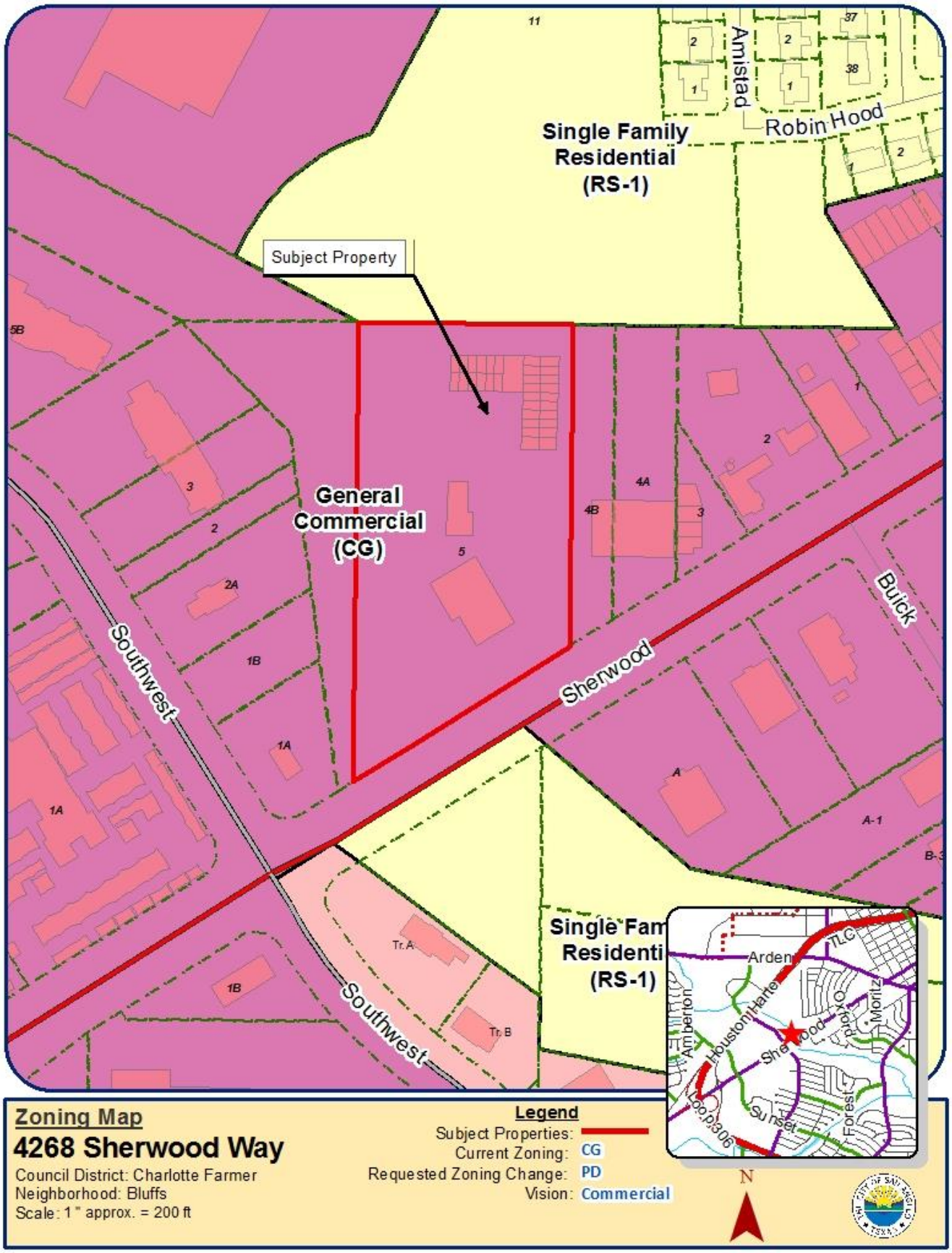
Single Family Residential (RS-1)
Amistad
Robin Hood
Subject Property
General Commercial (CG)
Southwest
Sherwood
Buick
Single Fam Residenti (RS-1)
Tr. A
Tr. B
Arden
Houston
Harte
Sherwood
Loop 306
Sunset
Forest
Moritz
Amberton
Zoning Map
4268 Sherwood Way
Council District: Charlotte Farmer
Neighborhood: Bluffs
Scale: 1 " approx. = 200 ft
Legend
Subject Properties:
Current Zoning: CG
Requested Zoning Change: PD
Vision: Commercial
N

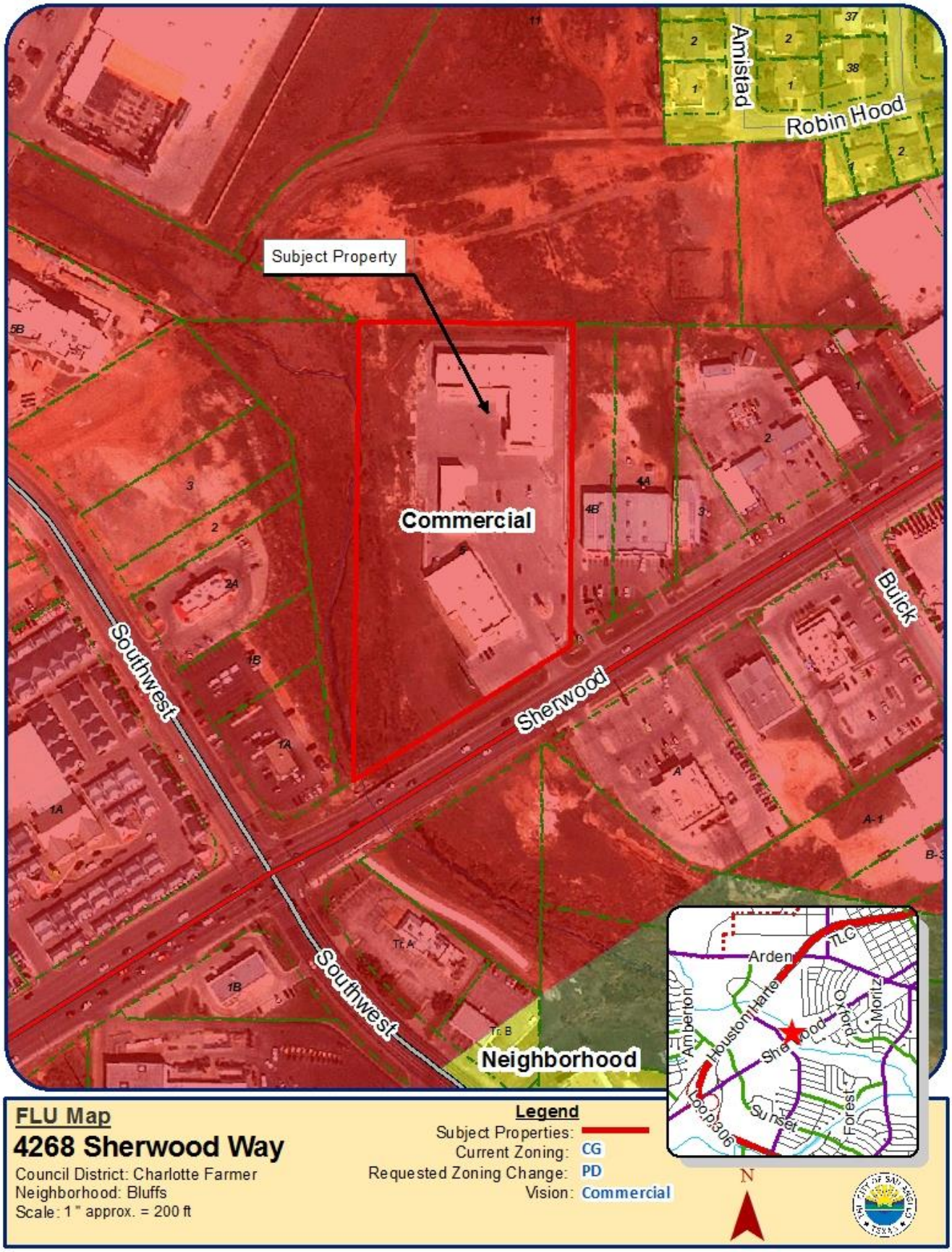
Subject Property
Commercial
Neighborhood
Southwest
Southwest
Sherwood
Buick
Amistad
Robin Hood
Arden
TLC
Houston Harte
Moritz
Sunset
Forest
Loop 306
FLU Map
4268 Sherwood Way
Council District: Charlotte Farmer
Neighborhood: Bluffs
Scale: 1 " approx. = 200 ft
Legend
Subject Properties:
Current Zoning: CG
Requested Zoning Change: PD
Vision: Commercial
N

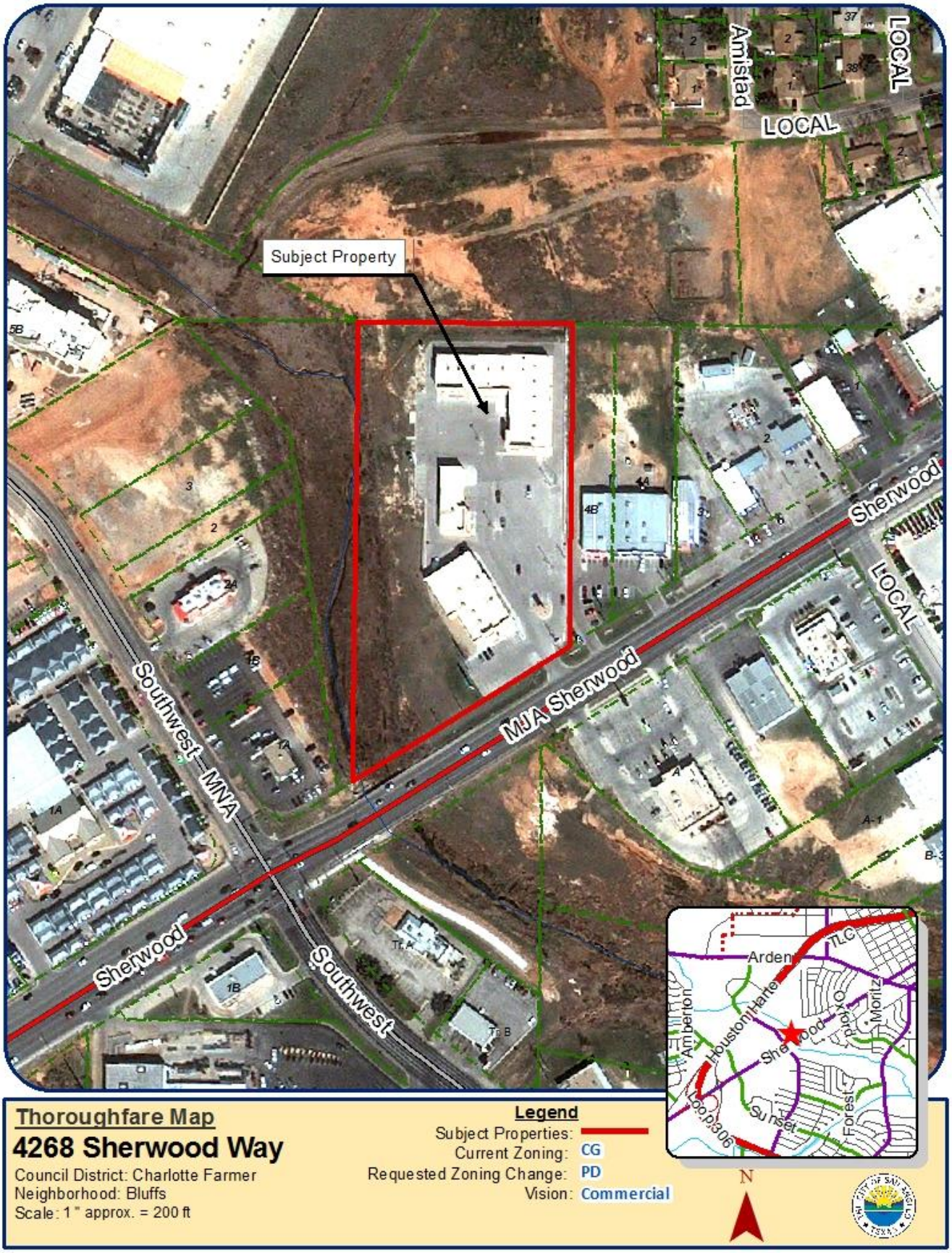
Subject Property
Amistad
LOCAL
LOCAL
LOCAL
Sherwood
MJA Sherwood
Southwest
MNA
Southwest
Sherwood
Thoroughfare Map
4268 Sherwood Way
Council District: Charlotte Farmer
Neighborhood: Bluffs
Scale: 1 " approx. = 200 ft
Legend
Subject Properties:
Current Zoning: CG
Requested Zoning Change: PD
Vision: Commercial
N

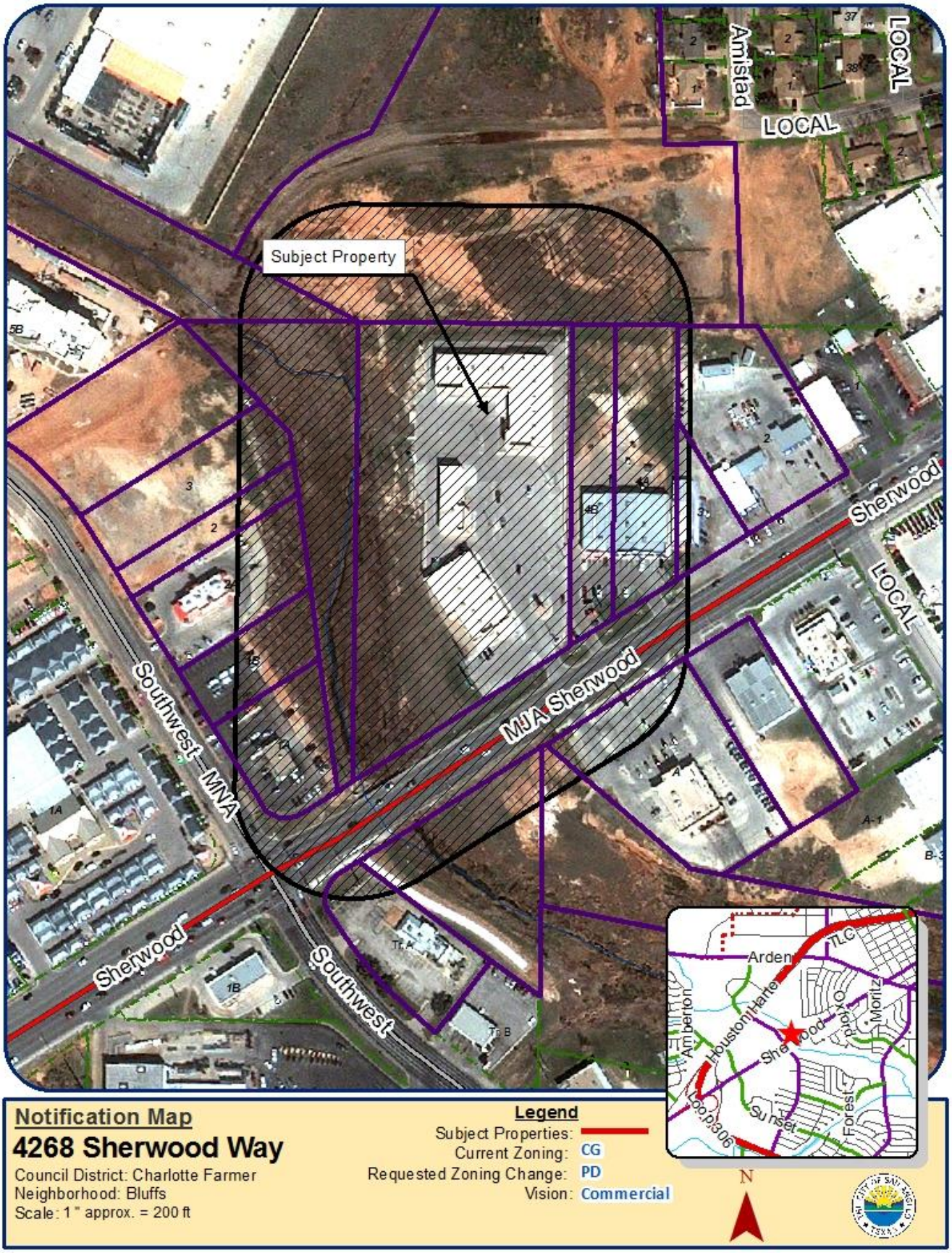

Notification Map

4268 Sherwood Way

Council District: Charlotte Farmer
Neighborhood: Bluffs
Scale: 1 " approx. = 200 ft

Legend

Subject Properties:
Current Zoning: CG
Requested Zoning Change: PD
Vision: Commercial

Site Photos

Front of Property

For Rent Sign

East

West

Entire Property

South

AN ORDINANCE AMENDING CHAPTER 12, EXHIBIT "A" OF THE CODE OF ORDINANCES, CITY OF SAN ANGELO, TEXAS, WHICH ADOPTS ZONING REGULATIONS, USE DISTRICTS AND A ZONING MAP, IN ACCORDANCE WITH A COMPREHENSIVE PLAN, BY CHANGING THE ZONING AND CLASSIFICATION OF THE FOLLOWING PROPERTY: **4268 Sherwood Way, generally located 500 feet southwest of the intersection of Sherwood Way and Buick Street; specifically located in the Mer-Way Inc. Addition Consolidated, Section 3, Lot 5, City of San Angelo, Texas., comprising a total of 4.65 acres,** FROM THE GENERAL COMMERCIAL (CG) ZONING DISTRICT TO A PLANNED DEVELOPMENT (PD) ZONING DISTRICT TO ALLOW FOR GROUP LIVING AND RETAIL SALES & SERVICES; AND PROVIDING FOR SEVERABILITY

RE: PD17-04: Hughes/Red Arroyo Inn

WHEREAS, the Planning Commission for the City of San Angelo in compliance with the City Charter, City ordinance and state law, and after holding a public hearing thereon, caused to be prepared and delivered a report and recommendation to City Council to approve with conditions the proposed PD District and having made required findings on the final plat submitted by the applicant in accordance with standards set forth in the City's Land Development and Subdivision Ordinance; and,

WHEREAS, on the 17th day of October, 2017, City Council held a public hearing on PD 17-04, pursuant to published notice, and has considered the application, comments, reports and recommendations of the Planning Commission and staff, public testimony, and other relevant support materials;

NOW THEREFORE, BE IT ORDAINED BY THE CITY OF SAN ANGELO:

SECTION 1: The basic zoning ordinance for the City of San Angelo, as enacted by the governing body for the City of San Angelo effective January 4, 2000, and included within Exhibit "A" of Chapter 12 of the Code of Ordinances of the City of San Angelo, and zoning map be and the same are hereby amended to designate the following described property permanently zoned Planned Development (PD) District for Group Living, Apartments and Retail Trade and Service.

4268 Sherwood Way, generally located 500 feet southwest of the intersection of Sherwood Way and Buick Street; specifically located in the Mer-Way Inc. Addition Consolidated, Section 3, Lot 5, City of San Angelo, Texas., comprising a total of 4.65 acres, zoned General Commercial (CG) Zoning District, shall henceforth be permanently zoned as follows: Planned Development (PD17-04) Zoning District to allow for household living, group living, and retail sales & services.

SECTION 2: The Director of the Planning & Development Department, or his/her designee, is hereby directed to correct zoning district maps in the office of the Planning & Development Department, to implement the zoning provision adopted herein, as further depicted on **Exhibit A** of this Ordinance (PD Boundary Map)..

SECTION 3: In all other respects, the use of the hereinabove described property shall be subject to all applicable regulations contained in Chapter 12 of the Code of Ordinances for the City of San Angelo, as amended.

SECTION 4: The remaining provisions of Chapter 12 of the Code of Ordinances of the City of San Angelo, Texas, not amended under Sections 1 and 2 of this Ordinance shall remain in full force and effect.

SECTION 5: The terms and provisions of this Ordinance shall be deemed to be severable in that, if any portion of this Ordinance shall be declared to be invalid, the same shall not affect the validity of the other provisions of this Ordinance.

SECTION 6: This Ordinance shall be effective on, from and after the date of adoption.

SECTION 7: Except as otherwise specified or limited in this Ordinance, the use and development of the subject property shall generally conform to the **General Commercial (CG) Zoning District**.

SECTION 8: The applicant shall obtain a Change of Occupancy to allow for Multi-Family Residential (R2) occupancy from the Permits and Inspections Division within one hundred and twenty (120) days from the City Council's approval of a rezoning to Planned Development Zoning District.

SECTION 9: No units that are currently vacant shall be rented out as boarding rooms until the new Certificate of Occupancy is issued.

INTRODUCED on the **17th day of October, 2017,** and finally PASSED, APPROVED AND ADOPTED on this the **7th day of November, 2017.**

THE CITY OF SAN ANGELO

_____
Brenda Gunter, Mayor

ATTEST:

_____
Bryan Kendrick, City Clerk

APPROVED AS TO FORM:

_____
Theresa James, City Attorney

Exhibit A

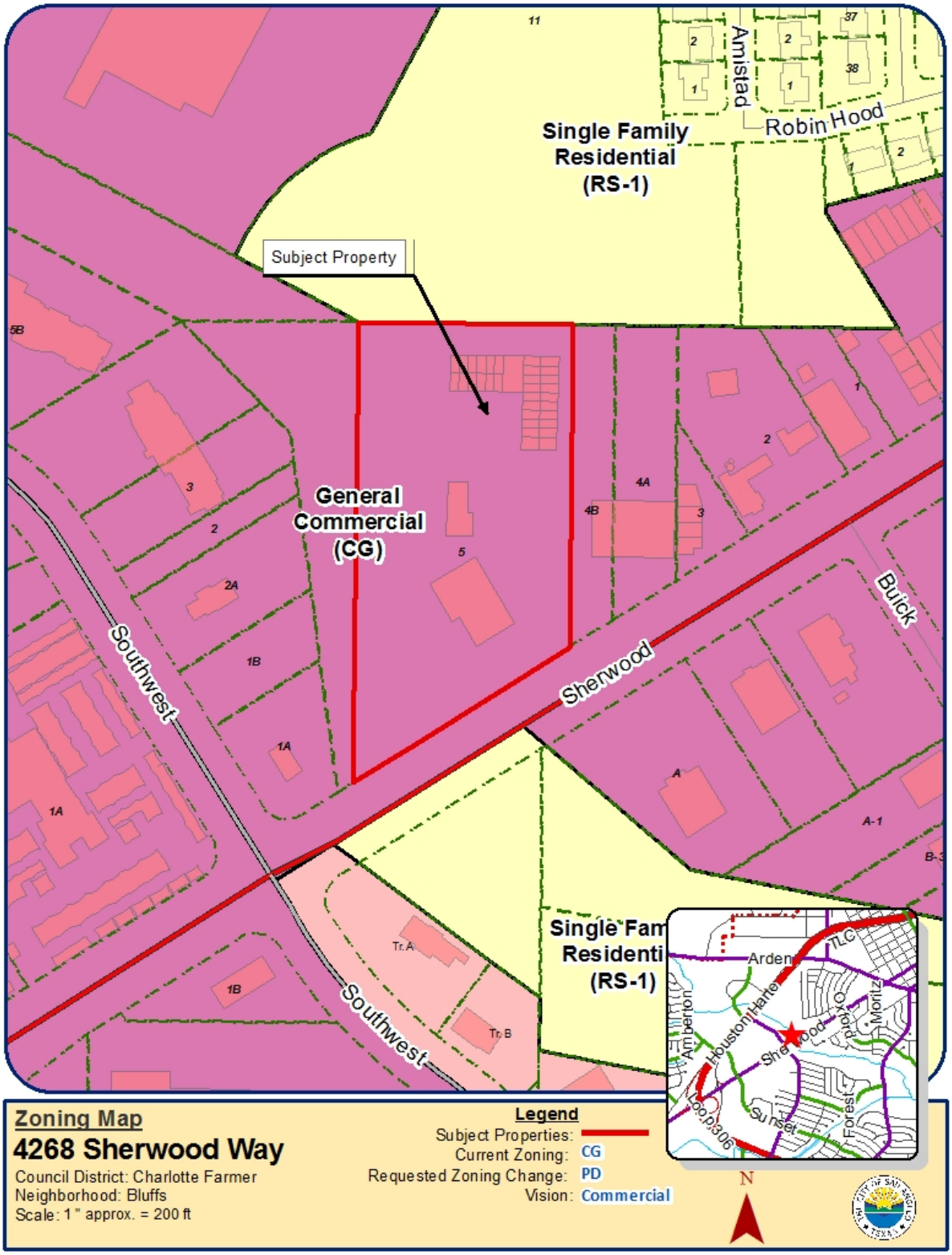
Single Family
Residential
(RS-1)
Amistad
Robin Hood
Subject Property
General
Commercial
(CG)
Southwest
Sherwood
Buick
Single Fam
Residenti
(RS-1)
Southwest
Zoning Map
4268 Sherwood Way
Council District: Charlotte Farmer
Neighborhood: Bluffs
Scale: 1" approx. = 200 ft
Legend
Subject Properties:
Current Zoning: CG
Requested Zoning Change: PD
Vision: Commercial
N

REPORT TO MAYOR & MEMBERS OF CITY COUNCIL

Requestor: Rebeca Guerra, Planning Manager, Planning and Development Services, 325-657-4210

Meeting Date: November 7, 2017

Item type: Consent Item

Caption:

Second reading of an ordinance for Z17-13 a rezoning from the Neighborhood Commercial (CN) Zoning District to the Single-Family Residential (RS-1) Zoning District, located at 2802-2822 Houston Street (J. James)

Summary/History:

This is an application to rezone from the Neighborhood Commercial (CN) Zoning District to the Single-Family Residence (RS-1) Zoning District. The applicant is seeking to build single-family homes on existing lots in an area primarily consisting of single-family neighborhoods.

Financial Impact:

N/A

Other Information/Recommendation:

On September 18, 2017, the Planning Commission recommended APPROVAL of this request by a vote of 7-0. On October 17, 2017, City Council voted unanimously to APPROVE the rezoning and associated ordinance on first reading.

Attachments:

1.	Staff Report	CC Staff Report Z17-13 Pierce.pdf
2.	Draft Ordinance	PL_Z17-13_PIERCE_ORD_MERGED.docx

Presentation:

Jon James

Approvals/Reviews:

Rebeca Guerra	Created/Initiated
Jon James	Approved
Theresa James	Approved
Anthony Wilson	Approved
Jon James	Approved
Tina Dierschke	Approved
Theresa James	Approved
Becky Dunn	Approved
Bryan Kendrick	Final Approval

CITY COUNCIL – October 17, 2017
STAFF REPORT

APPLICATION TYPE:	CASE:
Rezoning	Z17-13: Pierce

SYNOPSIS:

A request for approval of a rezoning from the Neighborhood Commercial (CN) Zoning District to the Single-Family Residence (RS-1) Zoning District. The applicant is seeking to build single-family homes on existing lots in an area primarily consisting of single-family neighborhoods.

LOCATION:	LEGAL DESCRIPTION:
2802 – 2822 Houston Street	Being Lot 11-16, Block 65, Hatcher Addition, City of San Angelo, Tom Green County, Texas

SM DISTRICT / NEIGHBORHOOD:	ZONING:	FUTURE LAND USE:	SIZE:
SMD #2 – Tom Thompson Bluffs Neighborhood	CN – Neighborhood Commercial	Neighborhood	0.966 acre

THOROUGHFARE PLAN:

North Garfield Street – Minor Collector – ROW 60' Required (60' Existing) – Pavement Width 50' Required (36' Existing)
Houston Street – Local Road – ROW 50' Require (60' Existing) – Pavement Width 40' Required (36' Provided)

NOTIFICATIONS:

24 notifications were mailed within a 200-foot radius on August 31, 2017.
Two responses have been received in support and zero in opposition.

STAFF RECOMMENDATION:

Staff recommends **APPROVAL** of the proposed rezoning to the **Single-Family Residential (RS-1) Zoning District**.

PETITIONERS:

Pierce Masonry
Garry Pierce

STAFF CONTACT:

Hillary Bueker, RLA
Senior Planner
(325) 657-4210, Extension 1547
hillary.bueker@cosatx.us

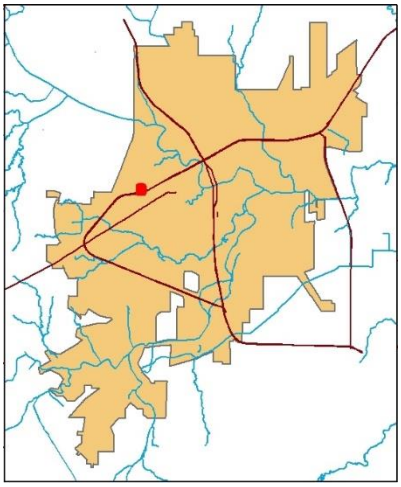

Rezoning: Section 212(G) of the Zoning Ordinance requires that the Planning Commission and City Council consider, at minimum, seven (7) factors in determining the appropriateness of any Rezoning request:

1. **Compatible with Plans and Policies.** ***Whether the proposed amendment is compatible with the Comprehensive Plan and any other land use policies adopted by the Planning Commission or City Council.*** The Comprehensive Plan designates this currently CN zoned property as Neighborhood. This is consistent with the existing lot layout and surrounding single-family home lots. Rezoning this property would allow for consistency in the area.

2. **Consistent with Zoning Ordinance.** ***Whether and the extent to which the proposed amendment would conflict with any portion of this Zoning Ordinance.*** The Single-Family Residential Zoning District is intended to provide opportunities for development of detached single-family residences at medium densities. The proposed single family homes will follow all RS-1 standards similar to the surrounding area and this rezoning will allow for continuous residential uses through the neighborhood.

3. **Compatible with Surrounding Area.** ***Whether and the extent to which the proposed amendment is compatible with existing and proposed uses surrounding the subject land and is the appropriate zoning district for the land.*** The property is located within an area that has mixed uses, but is comprised of mostly neighborhoods to the north. The parcels will be adjacent to single-family residential lots that have homes already built, and the 2009 Comprehensive Plan update designated this property as Neighborhood presumably to accommodate the existing lot layout and provide additional homes.

4. **Changed Conditions.** ***Whether and the extent to which there are changed conditions that require an amendment.*** The property with the current CN zoning was never developed while the residential neighborhoods around the area continue to expand. This appears to demonstrate the need for additional homes in the area.

5. **Effect on Natural Environment.** ***Whether and the extent to which the proposed amendment would result in significant adverse impacts on the natural environment, including but not limited to water and air quality, noise, storm water management, wildlife, vegetation, wetlands and the practical functioning of the natural environment.*** There are no anticipated negative effects on the natural environment from these actions. Land use would continue in the same residential manner, and intensity, as already exist on the adjacent properties.

6. **Community Need.** ***Whether and the extent to which the proposed amendment addresses a demonstrated community need.*** There has not been any demonstrated community need for a use on the site other than residential. The site has remained undeveloped for many years. Allowing the site to rezone to RS-1 would be reflective of the continuing need for residential in the area, rather than allowing a continuance of a zoning designation that has been little used in the past.

7. **Development Patterns.** ***Whether and the extent to which the proposed amendment would result in a logical and orderly pattern of urban development in the community.*** The existing development pattern in the immediate area to the north and east is primarily detached, single-family residential. This parcel will keep in continuity with the adjoining residential lots immediately adjacent to the north.

Planning Commission Recommendation:

On September 18, 2017, the Planning Commission recommended APPROVAL of a Rezoning from the Neighborhood Commercial (CN) Zoning District to the Single-Family Residential (RS-1) Zoning District. The following is the complete excerpt of the draft minutes from the September 18, 2017, meeting for this case:

Hillary Bueker, Senior Planner, presented the case. She indicated that the applicant had previously received a Conditional Use approval (CU16-03) to allow for the construction of six new homes on the properties, but only one was built due to a water line issue which delayed construction of the other homes. As a result, the Conditional Use expired without the applicant requesting a 1-year extension. She indicated that the proposed rezoning to RS-1 would allow residential construction of the remaining homes. Ms. Bueker outlined Staff's rationale for recommending approval which included that the rezoning would be consistent with the City's Comprehensive Plan's future land use of "Neighborhood," that the proposed RS-1 was consistent with the RS-1 zoning in the surrounding area, and that the properties under commercial zoning have remained vacant for over 10 years.

Chairperson Priess opened the hearing for public comment. Hearing none, she asked for a Motion from the Commission.

Commissioner Crisp made a Motion to recommend APPROVAL of a Rezoning from the Neighborhood Commercial (CN) Zoning District to the Single-Family Residential (RS-1) Zoning District, on the subject properties. Commissioner Jackson seconded the Motion. The Motion passed unanimously, 7-0.

Recommendation:

Staff's recommendation is for City Council to **APPROVE** a rezoning from the Neighborhood Commercial (CN) Zoning District to the **Single Family Residential (RS-1) Zoning District**.

Attachments:

Aerial Map
Future Land Use Map
Zoning Map
Photos of Site
Resident Letters
Application

Z17-13: Pierce

2802 - 2822 Houston Street

Council District: SMD #2 - Tom Thompson
Neighborhood: Bluffs
Scale: 1 " approx. = 100 ft

Legend

Subject Properties:
Current Zoning: CN
Requested Zoning Change: RS-1
Vision: Neighborhood

N

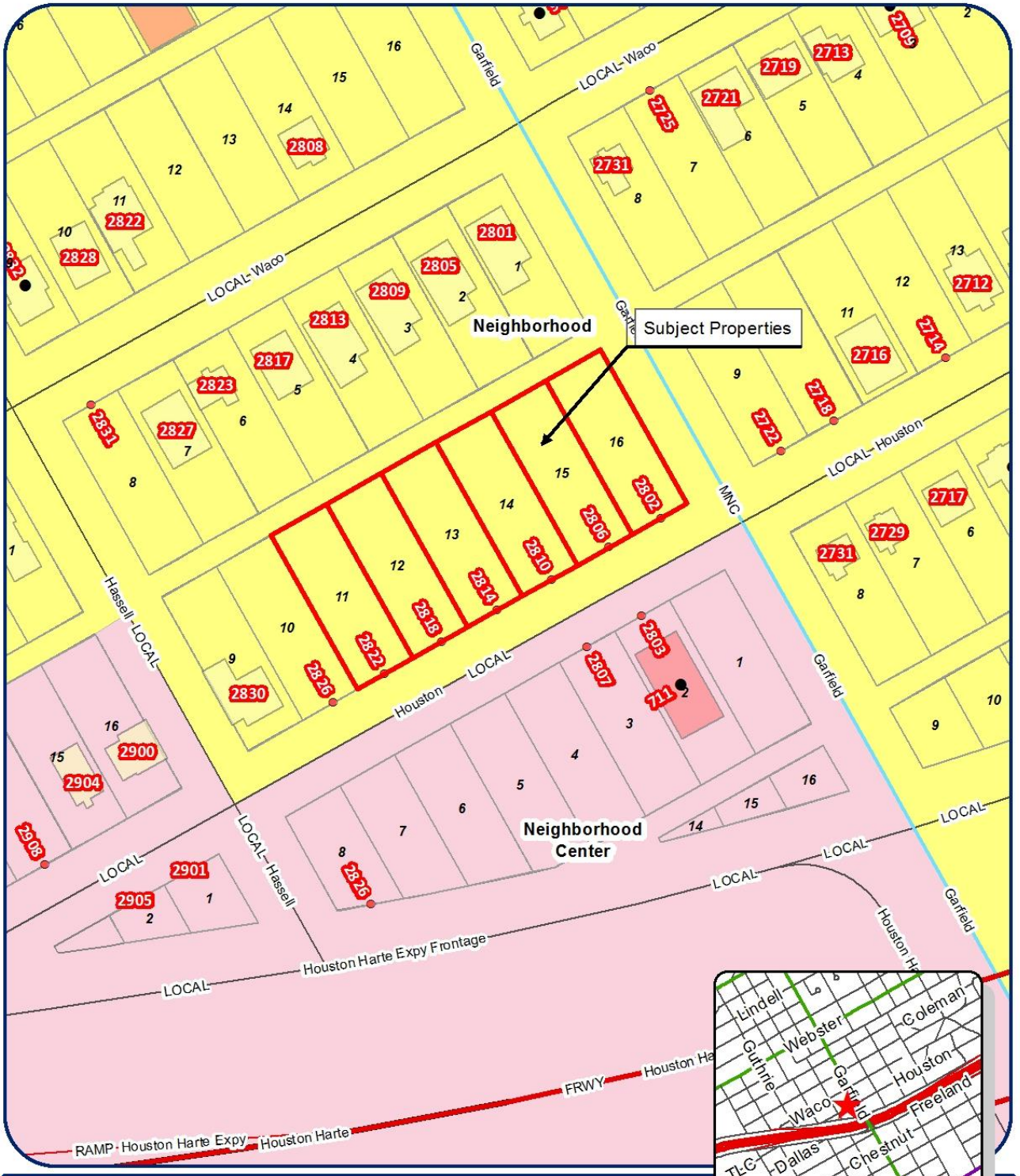

Z17-13: Pierce

2802 - 2822 Houston Street

Council District: SMD #2 - Tom Thompson
Neighborhood: Bluffs
Scale: 1 " approx. = 100 ft

Legend

Subject Properties:
Current Zoning: CN
Requested Zoning Change: RS-1
Vision: Neighborhood

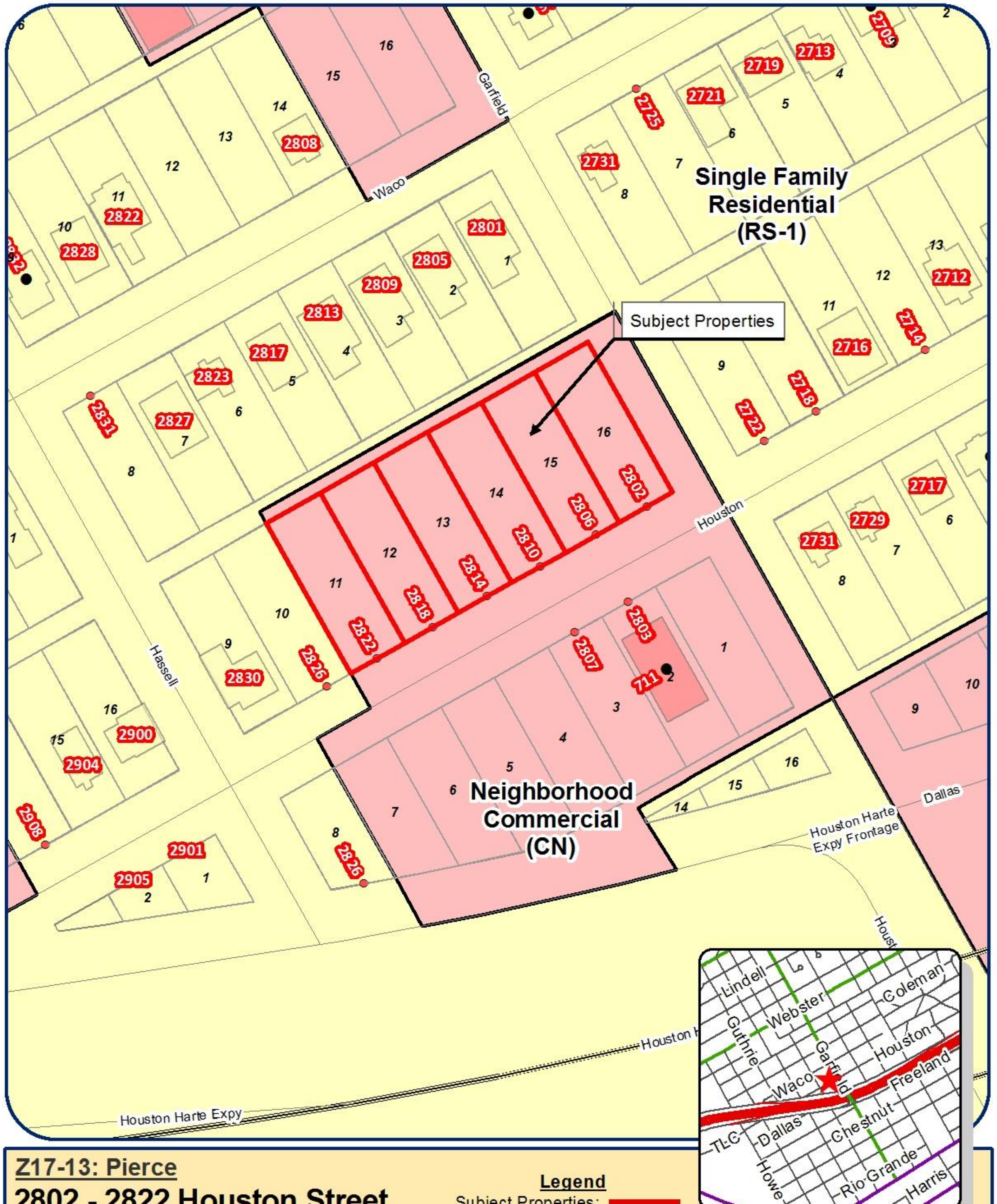

Z17-13: Pierce

2802 - 2822 Houston Street

Council District: SMD #2 - Tom Thompson
Neighborhood: Bluffs
Scale: 1 " approx. = 100 ft

Legend
Subject Properties:
Current Zoning: CN
Requested Zoning Change: RS-1
Vision: Neighborhood

Photo of Site

Looking west toward the Property from North Garfield Street

The one existing home approved by CU16-03

Looking East toward the Property from Houston Street

TO BE FORMALLY ON RECORD IN FAVOR OR AGAINST THIS REQUEST, YOU MAY ALSO FILL OUT THIS FORM, SIGN IT AND MAIL IT BACK TO THE PLANNING DIVISION AT 52 W COLLEGE STREET IN SAN ANGELO, TEXAS 76903.

(✓) **IN FAVOR** ( ) **IN OPPOSITION**

REASON(S) _____

NAME: Roosevelt Trusted

ADDRESS: 2823 Waco

SIGNATURE: Roosevelt Trusted LLC.

Z17-13: Pierce
Property owner number: 19

If you have any questions about these proceedings, please call Hillary Bueker, Senior Planner, with the City of San Angelo's Planning Division at telephone number 325-657-4210. The Planning Division staff may also be reached by email at hillary.bueker@cosatx.us.

TO BE FORMALLY ON RECORD IN FAVOR OR AGAINST THIS REQUEST, YOU MAY ALSO FILL OUT THIS FORM, SIGN IT AND MAIL IT BACK TO THE PLANNING DIVISION AT 52 W COLLEGE STREET IN SAN ANGELO, TEXAS 76903.

(X) **IN FAVOR** ( ) **IN OPPOSITION**

REASON(S) _____

This area needs to improve, the house will help.

NAME: Olga Garza

ADDRESS: 3133 Edgewood, 76900 Houston

SIGNATURE: Olga Garza

Z17-13: Pierce
Property owner number: 23

If you have any questions about these proceedings, please call Hillary Bueker, Senior Planner, with the City of San Angelo's Planning Division at telephone number 325-657-4210. The Planning Division staff may also be reached by email at hillary.bueker@cosatx.us.

Effective January 3, 2017

Cit[illegible] San Angelo, Texas – Planning D[illegible]on
52 West College Avenue

Application for Approval of a Zone Change

Section 1: Basic Information

Name of Applicant(s): Pierce Masonry Cont Gary Pierce

☑ Owner ☐ Representative (Notarized Affidavit Required)

Mailing Address: 2682 King's Rd | City: San Angelo | State: TX | Zip Code: 76904

Contact Phone Number: 325 277-3119 | Contact E-mail Address: Pierce masonry 62 @ yahoo.com

Subject Property Address: 2802 - 2822 Houston St | City: | State: | Zip Code:

Legal Description (*can be found on property tax statement or at www.tomgreencad.com*): BL 65 Lot 11 12 13 14 15 16

Existing Zoning: Neighbor Com **Proposed Zoning:** RS1 **Lot size:** 140 x 50

(Zoning Map available on City Maps)

Section 2: Site Specific Details

Existing Use of Property: 1 Home Lot 5 Vacant Lots

*Proposed Use of Property: 6 single fam Homes

*Use separate attachment if necessary

Section 3: Applicant(s) Acknowledgement

(By checking the boxes you indicate that you understand below rules and regulations for the Planning Commissions case.)

☑ An application for a zone change on a property may only be made by the owner of that property, an authorized representative of the property owner, the Planning Director, the Planning Commission or City Council. An authorized representative shall present a notarized affidavit from the property owner;

☑ No application will be processed if a zoning violation exists on the property, unless such processing is authorized by City Council. Use of the subject property for any new activity (not allowed by present zoning) cannot occur before City Council's approval of the requested zone change. Any such unauthorized use of the subject property is subject to prosecution in Municipal Court.

☑ If approved, a zone change is applied to the property, not the property owner.

☑ The Planning Commission makes recommendations to City Council. If the Planning Commission recommends approval of a zone change request, the case must still go before City Council for final action.

☑ If a zone change request is granted by City Council, permits for building construction and/or utility connection may be obtained from the City's Permits and Inspections Department.

☑ Certain minimum building setbacks from some or all property lines must be maintained, and room for a minimum number of off-street parking spaces must be reserved on a subject property, based on that property's zoning classification and the nature of its proposed use. A privacy fence may also be required between more restrictive and less restrictive zoning districts. These requirements are outlined in San Angelo's Zoning Ordinance. It is to the applicant's benefit to make sure that any proposed development will fit onto the subject property, in compliance with these and other applicable requirements of the City's Code of Ordinances.

☑ One or more notice sign(s) will be placed on the subject property by the Planning Department. However, it is the applicant's responsibility to ensure that the notice sign(s) has/have been posted at least ten (10) days prior to the Planning Commission meeting. If notice sign(s) is/are not posted accordingly, City Council may delay a request. The Planning Department will also notify, in writing, owners of property within 200-feet of the subject property of the zone change request.

☑ If the Planning Commission recommends denial of a request, the applicant will have ten (10) days to appeal this decision, in writing, to the City Council. If an appeal is made within three (3) days from the Planning Commission meeting, no re-notification fee will be required. Otherwise, there will be a nonrefundable $35 fee to re-notify owners of nearby property of City Council's public hearing date. If Planning Commission's recommendation of denial is not appealed, it will be the final action on a request.

Effective January 3, 2017

Section 3 continued : Applicant(s) Acknowledgement

☐ The applicant or an authorized representative should attend public hearing(s) pertaining to his/her request, prepared to present his/her case and to answer any relevant questions from Planning Commission or City Council members.

I/We the undersigned acknowledge that the information provided above is true and correct.

Owner Name (Print)	Signature	Company/Organization (If Applicable)	Date
Garry Pierce		Pierce Masonry	8-25-17

Representative Name (Print)	Signature	Company/Organization	Date

FOR OFFICE USE ONLY:

☑ **Verified Complete** ☐ **Verified Incomplete** **Date of Application:** 8 / 25 / 17

Case No.: Z 17 -- 13 **Fully-dimensioned site plan:** ☐

Nonrefundable fee: $ 500 **Receipt #:** 269515 / 269522 **Date paid:** 8 / 25 / 17

Sign Deposit $37.50 **Receipt #:** 269515 / 269522 **Date paid:** 8 / 25 / 17

Affidavit attached? ☐ Yes ☐ No ☑ N/A **Applicant's signature on information sheet?** ☑ Yes ☐ No

Previous Zone Change Inquiry? ☐ Yes ☑ No **If yes, ZCI case no.:** _____--_____

River Corridor Commission? ☐ Yes ☑ No **If yes, RCC meeting date:** ____/____/____

Planning Commission hearing date: 9 / 18 / 17 **Date notifications due:** 9 / 1 / 17

City Council hearing date: 10 / 17 / 17 **Packets due date:** 10 / 6 / 17

Publication date: 9 / 29 / 17

Reviewed/Accepted by: H. Bueker **Date:** 8 / 25 / 17

AN ORDINANCE AMENDING CHAPTER 12, EXHIBIT "A" OF THE CODE OF ORDINANCES, CITY OF SAN ANGELO, TEXAS, WHICH ADOPTS ZONING REGULATIONS, USE DISTRICTS AND A ZONING MAP, IN ACCORDANCE WITH A COMPREHENSIVE PLAN, BY CHANGING THE ZONING AND CLASSIFICATION OF THE FOLLOWING PROPERTY: **2802 - 2822 Houston Street; generally located at the northwest corner of North Garfield Street and Houston Street; more specifically being 0.966 acres of land, Lots 11through 16, Block 65, Hatcher Addition, ,** FROM NEIGHBORHOOD COMMERCIAL (CN) ZONING DISTRICT TO THE SINGLE-FAMILY RESIDENTIAL (RS-1) ZONING DISTRICT; AND PROVIDING FOR SEVERABILITY; AND PROVIDING FOR AN EFFECTIVE DATE

RE: Z17-13: Pierce

WHEREAS, the Planning Commission for the City of San Angelo in compliance with the City Charter, City ordinance and state law, and after holding a public hearing thereon, caused to be prepared and delivered a report and recommendation to City Council to approve the proposed Single-Family Residential zoning district (RS-1)); and,

WHEREAS, on the 17th day of October, 2017, City Council held a public hearing on Z17-13, pursuant to published notice, and has considered the application, comments, reports and recommendations of the Planning Commission and staff, public testimony, and other relevant support materials;

NOW THEREFORE, BE IT ORDAINED BY THE CITY OF SAN ANGELO:

SECTION 1: The basic zoning ordinance for the City of San Angelo, as enacted by the governing body for the City of San Angelo effective January 4, 2000, and included within Exhibit "A" of Chapter 12 of the Code of Ordinances of the City of San Angelo, and zoning map be and the same are hereby amended to designate the following described property permanently zoned SINGLE-FAMILY RESIDENTIAL DISTRICT (RS-1):

The real property generally located at 2802 - 2822 Houston Street; generally located at the northwest corner of North Garfield Street and Houston Street; more specifically being 0.966 acres of land in Lots 11 through 16, Block 65, Hatcher Addition, City of San Angelo, Tom Green County, Texas, shall henceforth be permanently zoned as follows: Single-Family Residential (RS-1) Zoning District.

SECTION 2: The Director of the Planning & Development Department, or his/her designee, is hereby directed to correct zoning district maps in the office of the Planning & Development Department, to implement the zoning provision adopted herein, as further depicted on **Exhibit A** of this Ordinance (CG Boundary Map).

SECTION 3: In all other respects, the use of the hereinabove described property shall be subject to all applicable regulations contained in Chapter 12 of the Code of Ordinances for the City of San Angelo, as amended.

SECTION 4. The remaining provisions of Chapter 12 of the Code of Ordinances of the City of San Angelo, Texas, not amended under Sections 1 and 2 of this Ordinance shall remain in full force and effect.

SECTION 5 The terms and provisions of this Ordinance shall be deemed to be severable in that, if any portion of this Ordinance shall be declared to be invalid, the same shall not affect the validity of the other provisions of this Ordinance.

SECTION 6: This Ordinance shall be effective on, from and after the date of adoption.

INTRODUCED on the **17th day of October, 2017,** and finally PASSED, APPROVED AND ADOPTED on this the **7th day of November, 2017.**

THE CITY OF SAN ANGELO

_____
Brenda Gunter, Mayor

ATTEST:

APPROVED AS TO FORM:

_____
Bryan Kendrick, City Clerk

_____
Theresa James, City Attorney

Z17-13: Pierce

2802 - 2822 Houston Street

Council District: SMD #2 - Tom Thompson
Neighborhood: Bluffs
Scale: 1 " approx. = 100 ft

Legend

Subject Properties:
Current Zoning: CN
Requested Zoning Change: RS-1
Vision: Neighborhood

REPORT TO MAYOR & MEMBERS OF CITY COUNCIL

Requestor: Rebeca Guerra, Planning Manager, Planning and Development Services, 325-657-4210

Meeting Date: November 7, 2017

Item type: Consent Item

Caption:

Second reading of an ordinance to change "Lighthouse Lane" to "Chesney Lane," over a 120 foot length of this street's right-of-way extending southeast from Aspen Avenue (J. James)

Summary/History:

This is an application for a Street Name Change for Lighthouse Lane to Chesney Lane. The request is to rename a 120-foot length of this street's right-of-way beginning at Aspen Avenue continuing southeast. If approved, this would allow the entire street to be consistently named.

Financial Impact:

N/A

Other Information/Recommendation:

On September 18, 2017, the Planning Commission recommended APPROVAL of this request by a vote of 7-0. On October 17, 2017, City Council voted unanimously to APPROVE the rezoning and associated ordinance on first reading.

Attachments:

1. Staff Report CC Street Name Change Staff Report.pdf
2. Draft Ordinance 17-XXX_PL_LIGHTHOUSE_TO_CHESNEY_ST_NAME_ORD.docx

Presentation:

Jon James

Approvals/Reviews:

Rebeca Guerra	Created/Initiated
Jon James	Approved
Theresa James	Approved
Anthony Wilson	Approved
Jon James	Approved
Tina Dierschke	Approved
Theresa James	Approved
Becky Dunn	Approved
Bryan Kendrick	Final Approval

CITY COUNCIL – October 17, and November 7, 2017
STAFF REPORT

APPLICATION TYPE:	CASES:
Street Name Change	Chesney Lane

SYNOPSIS:

A request for approval of a Street Name Change for Lighthouse Lane to Chesney Lane. The request is to rename a 120-foot length of this street's right-of-way beginning at Aspen Avenue continuing southeast. If approved, this would allow the entire street to be consistently named.

LOCATION:	LEGAL DESCRIPTION:
Lighthouse Lane at Aspen Avenue	Being Between Lot 14 and Lot 13A (1st Replat), Block 1, Lakeshore Estates, City of San Angelo, Tom Green County, Texas

SM DISTRICT / NEIGHBORHOOD:	ZONING:	FUTURE LAND USE:	SIZE:
SMD #1 – Tommy Hiebert Nasworthy Neighborhood	Single-Family Residential (RS-1)	Neighborhood	120 Linear Feet

THOROUGHFARE PLAN:

Lighthouse Lane – Local Road – ROW 50' Require (50' Existing) – Pavement Width 40' Required (36' Existing)

NOTIFICATIONS:

Two notifications were mailed to properties directly adjacent to the street segment on September 7, 2017. Zero responses have been received in support and zero in opposition.

STAFF RECOMMENDATION:

Staff recommends **APPROVAL** of the proposed street name change to the **Chesney Lane**.

PETITIONERS:

City of San Angelo

STAFF CONTACT:

Hillary Bueker, RLA
Senior Planner
(325) 657-4210, Extension 1547
hillary.bueker@cosatx.us

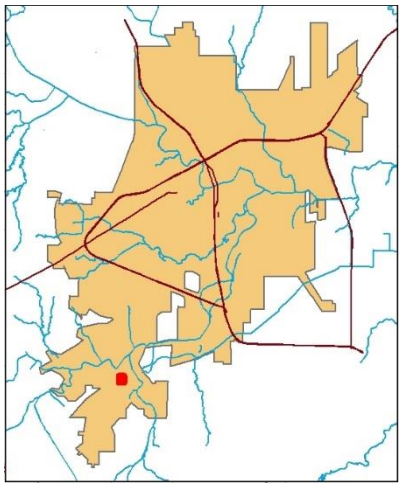

Street Name Change: Lighthouse Lane, located in the Lakeshore Estates subdivision, was included on a plat in the 1990s. In 2016 a street name change was approved that named an existing street located in central San Angelo to Lighthouse Way. When the subsequent sections of Lakeshore Estates were submitted for platting, staff decided for 911 addressing clarity purposes the streets names would be too similar. The developer decided to change the name in the final plat of the Lakeshore Estates Section 2 & 3 to Chesney Lane. This only changed the name on the portion of the road that was contained on the plat and left the portion previously platted unchanged. The 120-foot section referenced in this request remained Lighthouse Lane and staff is asking to clean this up by changing this portion of the street to remain consistent over the entire length of the street:

1. **Whether or not the street name change would confuse motorists and emergency vehicles**

   - The proposed street name change appears unlikely to confuse motorists and emergency vehicles. Since the majority of the street is currently named Chesney Lane, this change would help relieve confusion and differentiate the small remaining segment of Lighthouse Lane from Lighthouse Way in central San Angelo. Lighthouse Lane is currently a short Local Street and there are no addresses using this street as a destination or reference point. From an emergency response standpoint, city staff stand ready to make any necessary data changes to ensure a minimal disruption in response times, should the Ordinance authorizing the name designation be adopted. The emergency 911 address coordinator has not indicated any objections to the proposed street name change.

2. **Whether there is the same or similar name to the proposed street name**

   - Existing Lighthouse Lane has a similar name to Lighthouse Way in central San Angelo. That may present a problem with the names being so similar. This proposed name change would help alleviate this problem as there are no streets similar to Chesney Lane.

3. **Whether or not there is a justified reason to rename the street such as the naming for the betterment of the community or to honor a public figure**

   - Since a majority of the street will be names Chesney Lane, leaving approximately 120 feet of Lighthouse Lane would lead to unnecessary confusion. This street name change will unify the entire length of the street solely contained in Lakeshore Estates.

Planning Commission Recommendation:

On September 18, 2017, the Planning Commission recommended APPROVAL of a request to change "Lighthouse Lane" to "Chesney Lane," over a 120 foot length of this street's right-of-way extending southeast from Aspen Avenue, subject to two Conditions of Approval.

The following is the complete excerpt of the minutes from the September 18, 2017, meeting for this case:

Hillary Bueker, Senior Planner, presented the case. She outlined the purpose of the request which was to rename a portion of Lighthouse Lane from Aspen Avenue extending southeast to "Chesney Lane," consistent with a new subdivision plat that continues this street with the same name. Ms. Bueker presented photographs of the subject area. She concluded her presentation with a recommendation for approval.

There was no public comment.

Commissioner Smith made a Motion to recommend APPROVAL of a proposed Street Name Change to change Lighthouse Lane to "Chesney Lane" for a 120-foot length of this street's right-of-way extending southeast from Aspen Avenue. Commissioner Jackson seconded the Motion. The Motion passed unanimously, 7-0.

Recommendation:

Staff's recommendation is for the City Council to **APPROVE** a street name change from Lighthouse Lane to **Chesney Lane** for a 120-foot length of this street's right-of-way extending southeast from Aspen Avenue.

Attachments:

Aerial Map
Future Land Use Map
Zoning Map
Photos of Street Segment

Street Name Change

Lighthouse Lane to Chesney Lane

Council District: SMD #1 - Tommy Hiebert
Neighborhood: Nasworthy
Scale: 1 " approx. = 100 ft

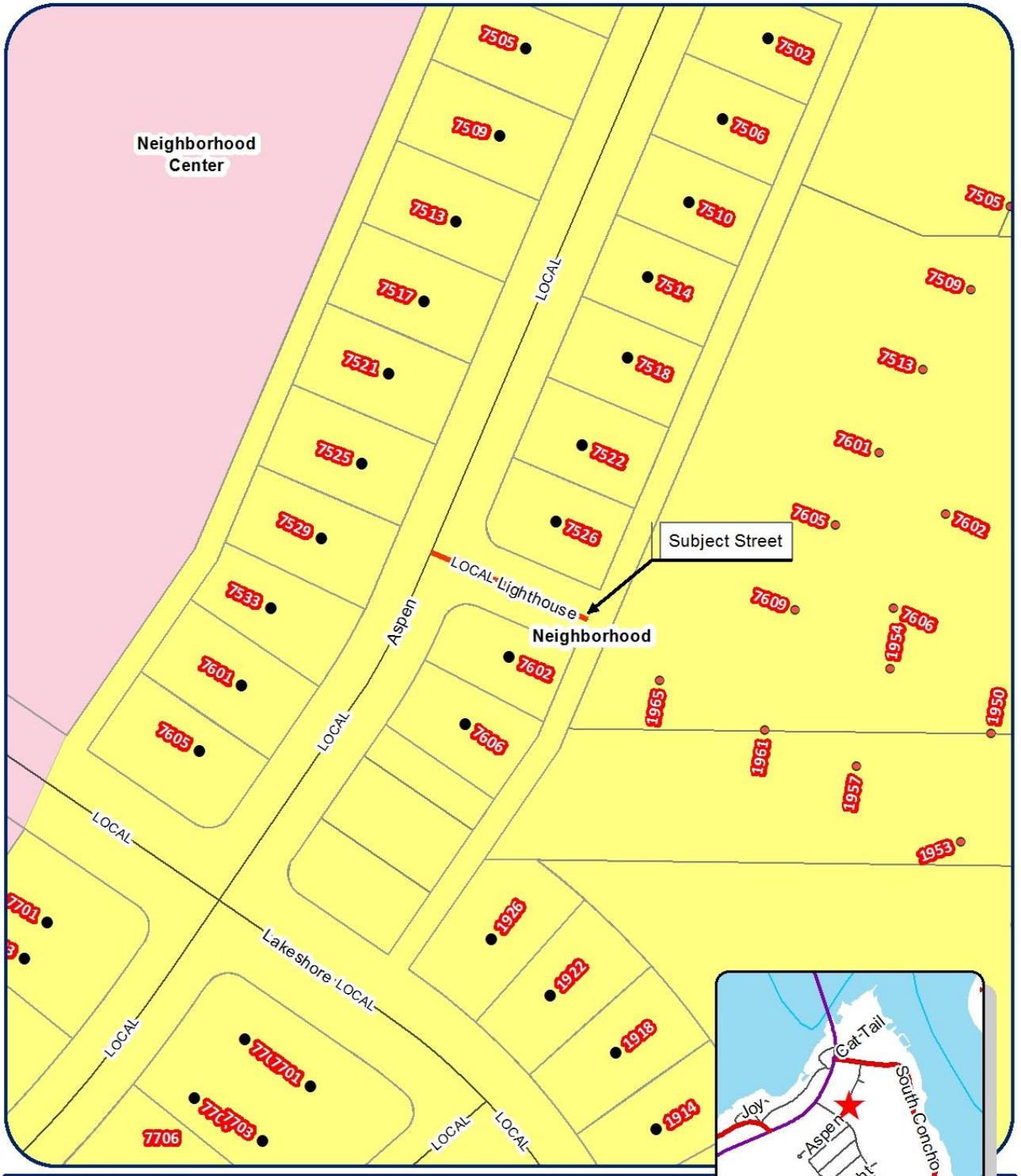

Street Name Change

Lighthouse Lane to Chesney Lane

Council District: SMD #1 - Tommy Hiebert
Neighborhood: Nasworthy
Scale: 1 " approx. = 100 ft

N

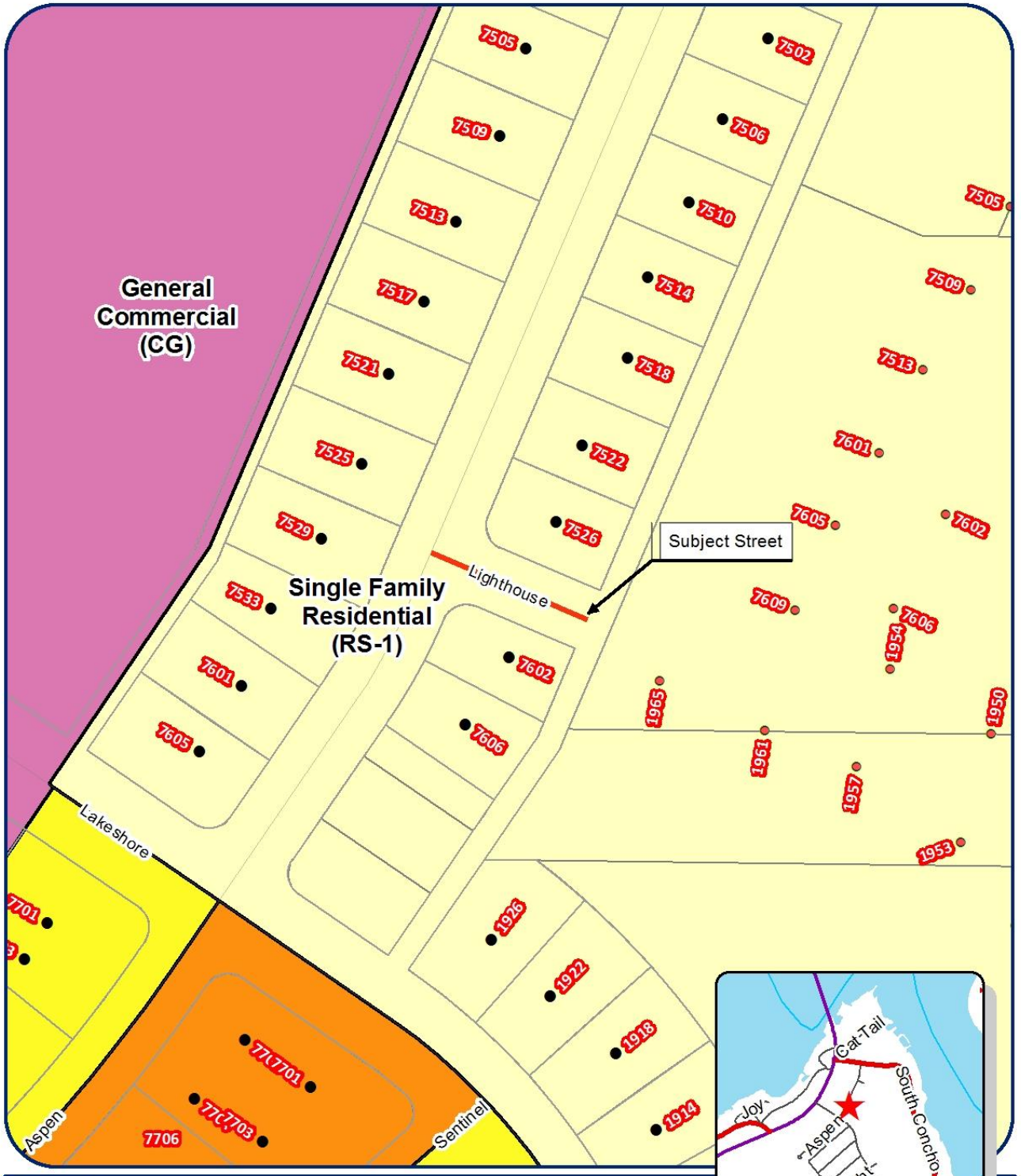

Street Name Change

Lighthouse Lane to Chesney Lane

Council District: SMD #1 - Tommy Hiebert
Neighborhood: Nasworthy
Scale: 1 " approx. = 100 ft

N

Photo of Street Segment

Looking South at the Intersection of Aspen Avenue and Lighthouse Lane

Looking Southeast Down Lighthouse Lane to Chesney Lane

Looking Northwest from Chesney Lane towards Lighthouse Lane

AN ORDINANCE CHANGING THE NAME OF LIGHTHOUSE LANE, A LOCAL STREET ON THE CITY'S MAJOR THOROUGHFARE PLAN OF APPROXIMATLEY 120 LINEAR FEET EAST/WEST RIGHT-OF-WAY BETWEEN ASPEN AVEUNE AND THE ALLEY EAST OF AND PARALLEL TO ASPEN AVENUE IN SOUTH SAN ANGELO, FROM "LIGHTHOUSE LANE" TO "CHESNEY LANE," PROVIDIING FOR PERMANENTLY AFFIXING ANY NECESSARY GEOGRAPHICAL AND ADDRESS-RELATED REFERENCES THERETO; AND PROVIDING FOR AN EFFECTIVE DATE

WHEREAS, Lighthouse Lane is classified as a local street in the City's Major Thoroughfare Plan that runs east/west between Aspen Avenue and the alley east of and parallel to Aspen Avenue in south San Angelo; and

WHEREAS, Approximately 2500 Linear feet of right-of-way in Lakeshore Estates Section 2 & 3 has been renamed from Lighthouse Way to Chesney Lane, leaving only the 120 linear feet of right-of-way aligned with Chesney Lane, but named Lighthouse Lane;

WHEREAS, there are no buildings that front on or utilize Lighthouse Lane for address purposes; and

WHEREAS, the proposed street name change will provide for consistent street name identification on disconnected portions of the same street to allow for proper wayfinding and relieve some confusion for residents, visitors, and emergency personnel.

NOW THEREFORE BE IT ORDAINED BY THE CITY OF SAN ANGELO THAT:

SECTION 1: Lighthouse Lane, extending east/west between Aspen Avenue and the alley east of and parallel to Aspen Avenue in south San Angelo be and is hereby re-named: "Chesney Lane."

SECTION 2: Geographical and address related references to said street shall be updated and permanently affixed, identifying said street as "Chesney Lane"

SECTION 3: The terms and provisions of this ordinance shall be deemed to be severable in that if any portion of this ordinance shall be declared to be invalid, the same shall not affect the validity of the other provisions of this ordinance

SECTION 4: This Ordinance shall become effective from and after the date of adoption.

INTRODUCED on the **17th day of October, 2017,** and finally PASSED, APPROVED AND ADOPTED on this the **7th day of November, 2017.**

THE CITY OF SAN ANGELO

_____
Brenda Gunter, Mayor

ATTEST:

_____
Bryan Kendrick, City Clerk

APPROVED AS TO FORM:

_____
Theresa James, City Attorney

REPORT TO MAYOR & MEMBERS OF CITY COUNCIL

Requestor: Patrick Frerich, Asst. Director of Operations, Operations, (325) 657-4206

Meeting Date: November 7, 2017

Item type: Regular Item

Caption:

Second reading of an ordinance amending Chapter 10 "Traffic Control" for the restriction of oversized loads in the areas on US 67/US 277/US 87 North, South, East, and West bound roadways near Central High School (S.Kelton)

Summary/History:

The Texas Department of Transportation (TxDOT) has requested an ordinance supporting their current restriction of oversized loads in the areas of US 67/US 277 East and West and US 87 North and South near Central High School.

The restriction will apply to loads exceeding 12' wide and/or 95' long during the hours of 7:00 a.m. to 9:00 a.m. and 3:00 p.m. to 6:00 p.m. Monday through Friday. No turning movements onto or off-of the ramps immediately servicing the intersection of US 67 and US 87 by oversized loads during these hours will be allowed.

This restriction already exists in TxDot's general regulations for restricted loads, but is unenforceable without a City ordinance supporting such. The restriction exists to enhance the safety of the traveling public and the students that attend Central High School during these peak traffic times.

Financial Impact:

N/A

Other Information/Recommendation:

Attachments:

1. Ordinance 17-834 Ordinance - Oversized Loads at 67 & 87.docx

Presentation:

Approvals/Reviews:

Patrick Frerich	Created/Initiated
Shane Kelton	Approved
Theresa James	Approved
Anthony Wilson	Approved
Julia Antilley	Approved
Tina Dierschke	Approved
Theresa James	Approved
Becky Dunn	Approved

Bryan Kendrick Final Approval

AN ORDINANCE OF THE CITY OF SAN ANGELO, TEXAS, AMENDING CHAPTER 10 "TRAFFIC CONTROL", ARTICLE 10.03 "OPERATION OF MOTOR VEHICLES", DIVISION 4 "SPECIFIC STREET REGULATIONS" OF THE CODE OF ORDINANCES OF THE CITY OF SAN ANGELO, TEXAS BY ADDING SECTION 10.03.095 "OVERSIZE LOADS"; PROVIDING FOR A PENALTY; PROVIDING FOR SEVERABILITY, AND PROVIDING AN EFFECTIVE DATE

NOW, THEREFORE, BE IT ORDAINED BY THE CITY COUNCIL OF THE CITY OF SAN ANGELO, TEXAS:

SECTION 1. THAT Chapter 10 "Traffic Control", Article 10.03 "Operation of Motor Vehicles", Division 4 "Specific Street Regulations" is hereby amended by adding Section 10.03.095 "Oversize Loads" as set out below:

" **Sec. 10.03.095 Oversize Loads**

Loads exceeding a 12-foot maximum width and/or a 95-foot maximum length shall be prohibited at the locations listed below at the times indicated:

1) From the junction of US 67 main lanes and frontage roads from Jefferson Street to Bryant Boulevard, Monday through Friday from 7 AM until 9 PM and 3 PM through 6 PM."

SECTION 2. THAT any person, firm or corporation violating any provisions of this article shall be guilty of a misdemeanor and upon conviction shall be subject to a fine as provided for in Section 1.01.009 of this Code. Each day of such violation shall constitute a separate offense.

SECTION 3. THAT the terms and provisions of this Ordinance shall be deemed to be severable in that, if any portion of this Ordinance shall be declared to be invalid, the same shall not affect the validity of the other provisions of this Ordinance.

SECTION 4. THAT this Ordinance shall take effect and be in full force and effect from and after the date of its passage and publication as required by law.

INTRODUCED with public hearing on the 17th day of October, 2017 and finally PASSED, APPROVED AND ADOPTED on this the 7th day of November, 2017.

THE CITY OF SAN ANGELO

_____
Brenda Gunter, Mayor

ATTEST:

_____
Bryan Kendrick, City Clerk

APPROVED AS TO FORM

_____
Theresa James, City Attorney

REPORT TO MAYOR & MEMBERS OF CITY COUNCIL

Requestor: Russell Pehl, City Engineer, Engineering Services, 325-657-4201

Meeting Date: November 7, 2017

Item type: Regular Item

Caption:

Second reading of a public right-of-way management ordinance; regulating the physical use, occupancy and maintenance of city rights-of-way by wireless network providers (R. Pehl)

Summary/History:

The legislature recently enacted Senate Bill 1004 which added of Chapter 284 to the Texas Local Government Code entitled Deployment of Network Nodes within public rights-of-way. Network nodes, also known as small cells, enable wireless providers the ability to provide customers better coverage and increased capacity for voice and data download speeds than the typical macro site cell tower signals alone. As technology has improved and equipment has become less cumbersome, many cities have already engaged in license agreements allowing equipment in the public rights-of-way. The industry-led legislation allows cities to adopt a design manual for the installation and construction of network nodes and new node support poles in the public right-of-way, which is not in conflict with that chapter. It also states that a network provider shall comply with a design manual. Therefore, the design criteria and application requirements for attachments to existing poles, as well as for new poles in the public right-of-way, will be included in the proposed Design Manual.

This ordinance will regulate the physical use, occupancy and maintenance of City rights of way by wireless network providers; describing the purpose; providing defenitions; requiring compliance with the City Design Manual and applicable codes for the installation of network nodes and node support poles pursuant to Chapter 284 of the Texas Local Government code. This ordinance will provide City procedures for applicatoin for permits, establish time periods for approval of permit applications, application fees and annual public right of way rental rates. Restrictions on placement of network nodes and node support poles in municipal parks, residential areas, historic districts and design districts. Providing indemnity for the City and repealing and savings clauses and providing an effective date.

This proposed ordinance will enforce the proposed Design Manual and the Design Manual will be brought after the second reading of this ordinance and during the November 7th Council meeting.

Financial Impact:

The proposed legislation limits fees for both the permit and the annual right-of-way rate. This fiscal note describes estimated losses to the General Fund due to an inability to recover actual costs for permit review and the market rate per node charge based on a previous level of $1,500 in negotiations with a wireless provider during this fiscal year.

	SB 1004/HB 2838 cap	Actual or market cost	General Fund loss
Permit Fee each (up to 5 nodes)	$500	$1,000	($500)
Additional network nodes per application (each)	$250	$300	($50)
Permit Fee each pole	$1,000	$1,500	($500)

Annual rental fee (each)	$250	$1,500	($750)
Total	$1,000	$2,800	($1,800)

Other Information/Recommendation:

The first and second reading of this ordinance is required prior to adopting a Design Manual.

Attachments:

1. Ordinance COSA ROW MANAGEMENT ORD (2017) FINAL.docx

Presentation:

Approvals/Reviews:

Russell Pehl	Created/Initiated
Theresa James	Approved
Anthony Wilson	Approved
Julia Antilley	Approved
Tina Dierschke	Approved
Theresa James	Approved
Becky Dunn	Approved
Bryan Kendrick	Final Approval

ORDINANCE NO. _____

ADOPTION OF A PUBLIC RIGHT-OF-WAY MANAGEMENT ORDINANCE BY THE CITY OF SAN ANGELO, TEXAS, AMENDING CHAPTER 4 "BUILDING AND CONSTRUCTION", ARTICLE 4.08 "STREETS, SIDEWALKS, AND CURB CUTS", BY CREATING DIVISION 5. "USE OF PUBLIC RIGHT-OF-WAY"; REGULATING THE PHYSICAL USE, OCCUPANCY AND MAINTENANCE OF CITY RIGHTS-OF-WAY BY WIRELESS NETWORK PROVIDERS; DESCRIBING THE PURPOSE; PROVIDING DEFINITIONS; REQUIRING COMPLIANCE WITH THE CITY DESIGN MANUAL AND APPLICABLE CODES FOR THE INSTALLATION OF NETWORK NODES AND NODE SUPPORT POLES PURSUANT TO CHAPTER 284 OF THE TEXAS LOCAL GOVERNMENT CODE; PROVIDING CITY PROCEDURES FOR APPLICATIONS FOR PERMITS; ESTABLISHING TIME PERIODS FOR APPROVAL OF PERMIT APPLICATIONS; PROVIDING APPLICATION FEES AND ANNUAL PUBLIC RIGHT-OF-WAY RENTAL RATES; PROVIDING RESTRICTIONS ON PLACEMENT OF NETWORK NODES AND NODE SUPPORT POLES IN MUNICIPAL PARKS, RESIDENTIAL AREAS, HISTORIC DISTRICTS AND DESIGN DISTRICTS; PROVIDING INDEMNITY FOR THE CITY; PROVIDING REPEALING AND SAVINGS CLAUSES; AND PROVIDING AN EFFECTIVE DATE

WHEREAS, the City of San Angelo, Texas ("City") recognizes that the State of Texas has delegated to the City the fiduciary duty, as a trustee, to manage the public right-of-way for the health, safety, and welfare of the public to Texas municipalities; and

WHEREAS, Chapter 284 of the Texas Local Government Code ("the Code") allows certain wireless network providers to install in the City's public rights-of-way their wireless facilities, described and defined in Section 284.002 of the Code as "Micro Network Nodes", "Network Nodes", and "Node Support Poles;" and

WHEREAS, the City Council desires to regulate the installation of Network Nodes and Network Node Support Poles pursuant to Chapter 284 of the Code in a way that is fair, reasonable and nondiscriminatory.

NOW THEREFORE, BE IT ORDAINED BY THE CITY OF SAN ANGELO, TEXAS:

SECTION 1: THAT Chapter 4, Article 4.08, of the Code of Ordinances, City of San Angelo, Texas, is hereby amended by creating Division 5. "Use of Public Right-of-Way" as follows:

"Division 5. Use of Public Right-of-Way

Sec. 4.08.239 Purpose.

The purpose of this division is to:

(a) Assist the City in the competitively neutral and nondiscriminatory management of the physical use, occupancy and maintenance of its public rights-of-way by wireless network providers;

(b) Secure fair and reasonable compensation for the physical use and occupancy of the public rights-of-way by wireless network providers in a nondiscriminatory and competitively neutral manner; and

(c) Assist the City in protecting the public health, safety, and welfare.

Sec. 4.08.240 Governing Law.

This division shall be construed in accordance with Chapter 284 of the Texas Local Government Code ("the Code") to the extent not in conflict with the Constitution and laws of the United States or of the State of Texas.

Sec. 4.08.241 Definitions.

The following definitions shall apply to this Right-of-Way Management Ordinance:

Applicable codes means:

(A) the City uniform building, fire, electrical, plumbing, or mechanical codes adopted by a recognized national code organization; and

(B) local amendments to those codes to the extent not inconsistent with Chapter 284.

Chapter 284 means Texas Local Government Code, Chapter 284.

Code means the Texas Local Government Code.

Collocate and c*ollocation* mean the installation, mounting, maintenance, modification, operation, or replacement of Network Nodes in a public right-of-way on or adjacent to a pole.

Decorative pole means a streetlight pole specially designed and placed for aesthetic purposes and on which no appurtenances or attachments, other than specially designed informational or directional signage or temporary holiday or special event attachments, have been placed or are permitted to be placed according to nondiscriminatory City codes and ordinances.

Design District means an area that is zoned, or otherwise designated by municipal code, and for which the City maintains and enforces unique design and aesthetic standards on a uniform and nondiscriminatory basis.

Design Manual means the *Design Manual for the Installation and Construction of Network Nodes and Node Support Poles in the Public Right-of-Way* adopted by the City Council, and maintained by the City Engineering Department.

Easement means and shall include any public easement or other compatible use created by dedication, or by other means, to the City for public utility purposes or any other purpose whatsoever. "Easement" shall include a private easement used for the provision of utilities.

Federal Communications Commission or FCC means the Federal Administrative Agency, or lawful successor, authorized to oversee cable television and other multi-channel regulation on a national level.

Highway right-of-way means right-of-way adjacent to a state or federal highway.

Historic district means an area that is zoned or otherwise designated as a historic district under municipal, state, or federal law.

Law means common law or a federal, state, or local law, statute, code, rule, regulation, order, or ordinance.

Local means within the geographical boundaries of the City.

Location means the City-approved and lawfully permitted location for the Network Node.

Mayor means the mayor of the City of San Angelo, Texas, or designee.

Micro network node means a Network Node that is not larger in dimension than 24 inches in length, 15 inches in width, and 12 inches in height, and that has an exterior antenna, if any, not longer than 11 inches.

Municipal park means an area that is zoned or otherwise designated by the City as a public park for the purpose of recreational activity.

Network node means equipment at a fixed location that enables wireless communications between user equipment and a communications network. The term:

(A) includes:

(i) equipment associated with wireless communications;

(ii) a radio transceiver, an antenna, a battery-only backup power supply, and comparable equipment, regardless of technological configuration; and

(iii) coaxial or fiber-optic cable that is immediately adjacent to and directly associated with a particular collocation; and

(B) does not include:

(i) an electric generator;

(ii) a pole; or

(iii) a macro tower

Network provider means:

(A) a wireless service provider; or

(B) a person that does not provide wireless services and that is not an electric utility but builds or installs on behalf of a wireless service provider:

(i) Network Nodes; or

(ii) Node Support Poles or any other structure that supports or is capable of supporting a network node.

Node support pole means a pole installed by a network provider for the primary purpose of supporting a Network Node.

Permit means a written authorization for the use of the public right-of-way or collocation on a service pole required from the City before a network provider may perform an action or initiate, continue, or complete a project over which the municipality has police power authority.

Pole means a service pole, City-owned utility pole, node support pole, or utility pole.

Private easement means an easement or other real property right that is only for the benefit of the grantor and grantee and their successors and assigns.

Provider has the same meaning as "Network Provider."

Public right-of-way means the area on, below, or above a public roadway, highway, street, public sidewalk, alley, waterway, or utility easement in which the City has an interest. The term does not include:

(A) a private easement; or

(B) the airwaves above a public right-of-way with regard to wireless telecommunications.

Service pole means a pole, other than a City-owned utility pole, owned or operated by the City and located in a public right-of-way, including:

(A) a pole that supports traffic control functions;

(B) a structure for signage;

(C) a pole that supports lighting, other than a decorative pole; and

(D) a pole or similar structure owned or operated by a municipality and supporting only network nodes.

Traffic Signal means any device, whether manually, electrically, or mechanically operated by which traffic is alternately directed to stop and to proceed.

Transport facility means each transmission path physically within a public right-of-way, extending with a physical line from a Network Node directly to the network, for the purpose of providing backhaul for network nodes.

User means a person or organization which conducts a business over facilities occupying the whole or a part of a public street or right-of-way, depending on the context.

Utility pole means a pole that provides:

(A) electric distribution with a voltage rating of not more than 34.5 kilovolts; or

(B) services of a telecommunications provider, as defined by Chapter 284, Section 51.002, Utilities Code.

Wireless service means any service, using licensed or unlicensed wireless spectrum, including the use of Wi-Fi, whether at a fixed location or mobile, provided to the public using a Network Node.

Wireless service provider means a person that provides wireless service to the public.

Wireless facilities mean "Micro Network Nodes," "Network Nodes," and "Node Support Poles" as defined in Texas Local Government Code, Chapter 284.

Sec. 4.08.242 Use And Occupancy Of Public Rights-Of-Way.

(a) Pursuant to this division and subject to the Design Manual and the Code, a wireless network provider has the nonexclusive right to use and occupy the public rights-of-way in the City for the purpose of constructing, maintaining, and operating its facilities used in the provision of Wireless facilities.

(b) The terms of this division shall apply to all wireless network providers' facilities used, in whole or part, in the provision of wireless services throughout the City, including any annexed areas upon the effective date of annexation or the date the City provides the company written notice, whichever date occurs later.

Sec. 4.08.243 Compliance With Design Manual And Applicable Codes.

All wireless network providers shall comply with the terms of this right-of-way management ordinance, City applicable codes, and the terms and conditions of the City's Design Manual.

Sec. 4.08.244 General Construction And Maintenance Requirements.

A network provider shall construct and maintain Network Nodes and Network Node Support Poles described in the Code in a manner that does not:

(a) Obstruct, impede, or hinder the usual travel or public safety on a public right-of-way;

(b) Obstruct the legal use of a public right-of-way by other utility providers;

(c) Violate nondiscriminatory applicable codes;

(d) Violate or conflict with the City's publicly disclosed public right-of-way design specifications; or

(e) Violate the federal Americans with Disabilities Act of 1990 (ADA).

Sec. 4.08.245 Permit Applications.

(a) Except as otherwise provided in Chapter 284 of the Code, a network provider shall obtain a permit or permits from the City to install a Network Node, Node Support Pole, or Transport Facility in a City public right-of-way.

(b) As required by Chapter 284 of the Code, the City shall not require a network provider to perform services for the City for which the permit is sought.

(c) A network provider that wants to install or collocate multiple Network Nodes inside the municipal limits of the City is entitled to file a consolidated permit application with the City for

not more than 30 Network Nodes and upon payment of the applicable fee(s), receive a permit or permits for the installation or collocation of those Network Nodes.

(d) The network provider shall provide the following information in its permit applications:

(1) Applicable construction and engineering drawings and information to confirm that the applicant will comply with the City's Design Manual and applicable codes;

(2) Any additional information reasonably related to the network provider's use of the public rights-of-way to ensure compliance with the Design Manual and this division;

(3) A certificate that the Network Node(s) complies with applicable regulations of the Federal Communications Commission; and certification that the proposed Network Node(s) will be placed into active commercial service by or for the network provider not later than the 60th day after the date of construction and final testing of each Network Node is completed.

(4) A certificate of insurance that provides that the Network Provider and its contractor each have the minimum coverage required by the City's Risk Management Department.

(e) **Exception:** As provided in Section 284.157 of the Code, a network provider is not required to apply, obtain a permit, or pay a rate to the City for:

(1) Routine maintenance that does not require excavation or closing of sidewalks or vehicular lanes in a public right-of-way;

(2) Replacing or upgrading a Network Node or Network Pole with a node or pole that is substantially similar in size or smaller and that does not require excavation or closing of sidewalks or vehicular lanes in a public right-of-way; or

(3) The installation, placement, maintenance, operation, or replacement of Micro Network Nodes that are strung on cables between existing poles or Node Support Poles in compliance with the National Electrical Safety Code;

(4) Notwithstanding Subdivision (e) above, the network provider or its contractors shall notify the City at least 24 hours in advance of work described in this Subdivision (e).

Sec. 4.08.246 Installation In Historic Districts Or Design Districts

A network provider must obtain advance written consent from the City Council before collocating new Network Nodes or installing new Node Support Poles in an area of the City that has been zoned or otherwise designated as a historic district or as a design district if the district has decorative poles. The City has the authority to designate new historic districts and design districts at a future date.

Sec. 4.08.247 Installation In Municipal Parks And Residential Areas

A network provider may not install a new Node Support Pole in a public right-of-way without the City Council's discretionary, nondiscriminatory and written consent if the public right-of way:

(a) Is in a municipal park; or

(b) Is adjacent to a street or thoroughfare that is:

(1) Not more than 50 feet wide; and

(2) Adjacent to single-family residential lots or other multifamily residences or undeveloped land that is designated for residential use by zoning or deed restrictions.

(c) In addition to the above, a network provider installing a Network Node or Node Support Pole in a public right-of way shall comply with private deed restrictions and other private restrictions in the area that apply to those facilities.

(d) The network provider shall be further required to comply with guidelines set out in the City's Design Manual.

Sec. 4.08.248 Municipal Review Process By The City.

(a) Determination of Application Completeness: The City shall determine whether the permit application is complete and notify the applicant of that determination:

(1) For Network Nodes and Note Support Poles: no later than 30 days after the date the City receives the permit application.

(2) For a Transport Facility: no later than 10 days after the date the City receives the permit application.

(b) **Approval or Denial of Application:** The City shall approve or deny a completed application after the date it is submitted to the City:

(1) For Network Nodes: No later than 60 days after the date the City receives the complete application.

(2) For Network Support Poles: No later than 150 days after the date the City receives the complete application.

(3) For Transport Facilities: No later than 21 days after the City receives the complete application.

(c) **Basis for Denial of Application:** If an application is denied by the City, it shall document the basis for the denial, including the specific applicable City code provisions or other City rules, regulations, or other law on which the denial is based. The documentation for the denial must be sent by electronic mail to the applicant on or before the date that the City denies the application.

(d) **Resubmission of Denied Application**: The applicant may cure the deficiencies identified in the denial application.

(1) The applicant has 30 days from the date the City denies the completed application to cure the deficiencies identified in the denial documentation without paying an additional application fee, other than any fee for actual costs incurred by the City.

(2) The City shall approve or deny the revised completed application after a denial not later than the 90th day after the City receives the revised completed application. The City's review shall be limited to the deficiencies cited in the denial documentation.

(e) **Nondiscriminatory Review**: Each completed application shall be processed by the City on a nondiscriminatory basis.

Sec. 4.08.249 Time Of Installation.

A network provider shall begin installation for which a permit is granted not later than six months after final approval of the application and shall diligently pursue installation to completion. The City Manager may in his/her sole discretion grant reasonable extensions of time as requested by the network provider.

Sec. 4.08.250 Applicable Fees And Rental Rates To The City.

(a) As compensation for the network provider's use and occupancy of the City public rights-of-way, the network provider shall pay application fees and annual public right-of-way rental rates as set forth below, which shall be in lieu of any lawful tax, license, charge, right-of-way permit, use, construction, street cut or inspection fee; or other right-of-way related charge or fee, whether charged to the network provider or its contractor(s) within the City, except the usual general ad valorem taxes, special assessments and sales tax levied in accordance with state law and equally applicable to all general businesses in the City.

(b) **Network Nodes:**

(1) **Application Fee**: $500 per application covering up to five Network Nodes, and $250 for each additional Network Node per application.

(2) **Annual Public Right-of-Way Rate Fee**: The annual public right-of-way rate shall be $250.00 per Network Node installed in the City public rights-of-way. At the City's discretion, the City may charge the Provider a lower fee or rate if the lower fee or rate is:
   i. nondiscriminatory;
   ii. related to the use of the public right-of-way; and

iii. not a prohibited gift of public property.

(3) **Public Right-of-Way Rate Adjustment**: As provided in Section 284.054 of the Code, the City may adjust the amount of the annual public right-of-way rate not more than annually by an amount equal to one-half the annual change, if any, in the Consumer Price Index (CPI). The City shall provide written notice to each network provider of the new rate; and the rate shall apply to the first payment due to the City on or after the 60th day following the written notice.

(c) **Node Support Poles**: The application fee for each Network Support Pole shall be $1,000.00.

(d) **Transport Facilities**:

(1) The application fee for each Transport Facility shall be $100.00.

(2) The annual Transport Facility rental rate shall be $28.00 monthly for each Network Node site located in a public right-of-way. However, no rate is required if the network provider is already paying the City an amount equal to or greater than the amount of other City right-of-way fees for access lines under Chapter 283 of the Code or cable franchise fees under Chapter 66 of the Texas Utility Code.

(e) **Micro Network Nodes**: No application fee is required for a Micro Network Node if the installation is attached on lines between poles or node support poles.

(f) **Collocation of Network Nodes on Service Poles.** Subject to an agreement with the City, the collocation of Network Nodes on City service poles shall be at a rate of $20.00 per year per service pole.

(g) **City-Owned Municipal Utility Pole**s. A network provider shall pay an annual pole attachment rate for the collocation of a Network Node supported by or installed on a City-owned utility pole based upon the pole attachment rate consistent with Section 54.024 of the Texas Utilities Code, applied on a per-foot basis.

(h) The City shall not seek or accept in-kind services in lieu of or as additional payment or consideration from any user of the public rights-of-way for use of the public rights-of-way.

Sec. 4.08.251 Indemnity.

As provided in Section 284.302 of the Code, a wireless Network Provider shall indemnify, defend, and hold the City harmless from and against all liability, damages, cost, and expense, including reasonable attorney's fees, arising from injury to person or property proximately caused by the negligent act or omission of the Network Provider. The City shall promptly notify the Network Provider of any claims, demands, or actions ("claims") covered by this indemnity after which the Network Provider shall defend the claims. The Network Provider shall have the right to defend and compromise the claims. The City shall cooperate in the defense of the

claims. The foregoing indemnity obligations shall not apply to claims arising solely from the negligence of City; however, they shall apply in the case of all claims which arise from the joint negligence of the Network Provider and the City; provided that in such cases, the amount of the claims for which the City shall be entitled to indemnification shall be limited to that portion attributable to the Network Provider. Nothing in this section shall be construed as waiving any governmental immunity available to the City under state law or waiving any defenses of the parties under state law.

Sec. 4.08.252 Effect On Other Utilities And Telecommunication Providers.

Nothing in this Right-of-Way Management Ordinance shall govern attachment of Network Nodes on poles and other structures owned or operated by investor-owned electric utilities, electric cooperatives, telephone cooperatives, or telecommunication providers."

SECTION 2. THAT all other ordinances or parts of ordinances inconsistent or in conflict herewith, or to the extent of such inconsistency or conflict are hereby repealed.

SECTION 3. THAT if any section, subsection, paragraph, sentence, clause, phrase, work or portion of this Ordinance is declared invalid, or unconstitutional, by a court of competent jurisdiction, that, in such event that it would have passed and ordained any and all remaining portions of this Ordinance without the inclusion of that portion or portions which may be so found to be unconstitutional or invalid, and declare that its intent is to make no portion of this Ordinance dependent upon the validity of any portion thereof, and that all said remaining portions shall continue in full force and effect.

SECTION 4. THAT this Ordinance shall take effect and be in full force and effect from and after the date of its passage and publication as required by law.

INTRODUCED on the 19th day of September, 2017, and finally PASSED, APPROVED and ADOPTED on this the 3rd day of October, 2017.

_____
Brenda Gunter, Mayor

ATTEST:

_____
Bryan Kendrick, City Secretary

APPROVED AS TO FORM:

_____
Theresa James, City Attorney

A RESOLUTION OF THE CITY OF SAN ANGELO CITY COUNCIL SUPPORTING DESIGNATION OF POTENTIAL ROUTES FOR INTERSTATE 14 (I-14)

WHEREAS, according to the U.S. Census bureau, the populations of Ector, Midland, and Tom Green Counties experienced combined population growth of 54,397 between 2010 and 2015; and;

WHEREAS, the populations of these West Texas Counties continue to experience phenomenal growth; and

WHEREAS, The Concho Valley is home to various farming and ranching interests and serves as a center for agribusiness and industries; and,

WHEREAS, San Angelo, Texas, is home to Goodfellow Air Force Base, providing fire and intelligence training to armed forces personnel from all branches of the military and its strategic connection via I-14 would help strengthen national strategic defense by linking Fort Polk, Fort Hood, and Fort Bliss; and,

WHEREAS, West Texas is the epicenter of energy production in Texas, and serves a critical role in literally "fueling" the American economy and our nation's strategic defense, accounting for 57% of oil production in Texas, 14% of oil production in the U.S., 17% of gas production in Texas and the U.S., and over half of the wind and solar power in Texas; and

WHEREAS, the agricultural and energy sectors of the West Texas economy are reliant upon reliable and efficient highway transportation and interconnectivity to the interstate highway system; and,

WHEREAS, the proposed designation of I-14's western route would align roadway improvements parallel to 4 new pipeline projects which connect the Permian Basin/Concho Valley with Texas Coastal Ports; and

WHEREAS, the Gulf Coast Strategic Highway Coalition and members of Congress are currently supporting consideration of potential routes for I-14 that will integrate service to West Texas, including the population centers of the Cities of San Angelo, Midland and Odessa and sustaining the agricultural and energy sectors of the West Texas economy;

WHEREAS, interconnectivity of the population centers of West Texas with the interstate system of highways is in the national interest;

NOW THEREFORE, BE IT RESOLVED BY THE CITY OF SAN ANGELO CITY COUNCIL:

Section 1. The City of San Angelo City Council supports designation of the western leg of I-14 in Texas from Brady, Texas, along US 87 through the San Angelo area and proceeding north and then along SH 158 at its junction north of Sterling City and continuing to a logical terminus at I-20 that will facilitate freight and population needs for the San Angelo and Midland-Odessa areas.

Section 2. This designation will better maximize the use of infrastructure funding, and better serve the interests of national energy production and national defense needs

Section 3. This resolution to be in full force and effect from and after its passage and approval.

PASSED and UNANIMOUSLY APPROVED THIS 7th day of November, 2017.

CITY OF SAN ANGELO, TEXAS

DRAFT

ATTEST:

_____
Brenda Gunter, Mayor

_____
Bryan Kendrick, City Clerk

APPROVED AS TO FORM

_____
Theresa James, City Attorney

DRAFT

A RESOLUTION OF THE CITY COUNCIL OF THE CITY OF SAN ANGELO, ACKNOWLEDGING THE IMMEDIATE NEED OF AN ADDITIONAL SKILLED NURSING FACILITY (NURSING HOME) TO BE CONSTRUCTED IN TOM GREEN COUNTY, TEXAS.

WHEREAS, the City Council of San Angelo was presented information concerning the immediate need of a proposed Skilled Nursing Facility to be constructed within Tom Green County, and

WHEREAS, Tom Green County is home to over 112,500 people with over17,000 being senior citizens, while San Angelo, in particular, is home to over 97,500 people with over 13,500 being senior citizens, and

WHEREAS, Tom Green County, and San Angelo in particular, currently is home to eight nursing homes with 686 Medicaid-certified beds, of which over 81% of these beds are consistently occupied, and

WHEREAS, the existing skilled nursing facilities can reasonably be expected to reach an occupancy of between 85-90% by the year 2020, and

WHEREAS, this type of healthcare service is critical for the citizens' quality of life and it is essential that the best opportunities are developed to provide such services in our community;

NOW, THEREFORE, BE IT RESOLVED by the City Council of San Angelo, Texas, that:

Section 1: The City of San Angelo, Texas, acknowledges the immediate need for the construction of a new nursing home with additional certified Medicaid beds within Tom Green County, Texas.

Section 2: The appropriate state regulatory authorities should strongly consider granting the application for a waiver to participate in the Texas Medicaid Program pursuant to 40 TAC §19.2322(h)(1) submitted by the applicant, RW Senior Housing Development, LLC.

Section 3: The City of San Angelo, Texas, bears no responsibility to the applicant or the state of Texas - legally, fiscally, or otherwise - for any provisions necessary for the construction of the proposed facility.

Section 4: This resolution shall be in effect as of the date of its approval.

PASSED, APPROVED, AND ADOPTED ON THE _____ day of _____ 2017.

THE CITY OF SAN ANGELO

_____
Brenda Gunter, Mayor

ATTEST:

_____
Bryan Kendrick, City Clerk

APPROVED AS TO FORM AND CONTENT:

_____
Theresa James, City Attorney

Tom Green County - Skilled Nursing Home Project

Economic Development Fact Sheet

- RW Senior Housing Development, LLC, is requesting DADS grant **90 Medicaid bed licenses** for a 100-120 bed skilled nursing facility to be constructed in Tom Green County. This is a nursing home. It is ***NOT*** a behavioral, drug, or criminal rehabilitative center. It is a long-term skilled nursing center which will feature physical and occupational therapy and long-term, medical care for local area residents.

- While Tom Green County currently has eight (8) nursing homes. They are on average **over 81%** full (based on the past 12 months). With current growth trends and increasing demand on these existing facilities, Tom Green County will likely have very little to ***NO*** Medicaid-funded nursing facility beds available for residents seeking care by mid to late **2020**. This is very serious for the most at risk citizens within the county.

- Tom Green County has roughly **17,100** residents age 65+, of which over **15%** live slightly above to well below the national poverty line. In addition, many of the seniors within Tom Green County have a recognized disability. It is our position that the elderly and disabled citizens in Tom Green County deserve reasonable access to quality, Medicaid-funded, long-term nursing care within their local communities.

- *"A community needs waiver is designed to meet the needs of communities that do not have **reasonable access** to **quality** nursing facility care."* – Texas Department of Aging and Disability Services: Nursing Facility Requirements for Licensure & Medicaid Certification [emphasis mine, but the quote is directly from DADS]

- Additionally, DADS stated purpose for the rules of submitting applications is, in part, to *"promote competition."* Competition among healthcare providers is essential. This competition increases the level of care provided to citizens on every front. The citizens of Tom Green County deserve the highest level of accessible and quality of care which DADS can promote.

- The completed structure will be approximately **46,000-48,000** total square feet with a "residential" style and feel in nature and aesthetics. It will likely feature a masonry/brick design, single-story, and pitched-roof with a very modern and high-standard quality of living.

- Total Development Estimate: **$9-$11MM** – Will require 5-7 acres of property.

- Raw Construction Estimate **$7-$8MM** – Majority of construction will be bid out locally.

- This Facility will initially bring approximately **100** new jobs to the area, the majority of which will be employed in a 10-mile radius depending on skill level. A 100 employee Skilled Nursing Facility is approximately the same size employer as if Dell Computer opened a 150,000 Sq. Ft distribution center in the area. They would be similar in size in the number of employees because of the 24-hour, 365-day, three shift requirements of a Skilled Nursing Facility.

- This project will generate approximately a **$2,800,000** payroll upon stabilization. These jobs pay from **$8.50** per hour for Dietary Assistants to **$58.00** per hour for skilled nursing positions with 19 pay grades in-between covering a wide range of skill levels. Local hiring is most common place with these facilities and a large range of skill levels are needed.

- Upon stabilization, typically a three- to five-year period, this facility will provide significant revenue (approximately **$23,000,000**) into the local economy in employment, construction, tax base, and purchasing power for goods and services.

- Better care and therapy offered in new state-of-the-art facilities like the one to be built here have helped many residents convalesce and return to their home. Only 15 years ago the average length of stay for a nursing home resident was over 600 days. Now that time has been reduced to less than 180 days.

RW Senior Housing Development, LLC - Controlling Officers

Ray Watt

In his 20+ year career in long-term care Mr. Watt has taken on severely problematic operations, and, with a proactive, hands-on approach, has quickly turned out success stories. By focusing on maximizing reimbursement, controlling costs, cultivating a continued census, and building trust through delivering compassionate, quality care he has achieved several hallmarks for success in long-term care.

Currently, he operates and owns, with Mr. Robinson, the Cedar Hills Geriatric Center. Cedar Hills, under Mr. Watt and Robinson's guidance for the past three years, has been 95% (or higher) occupied, consistently profitable, and has had no major regulatory tags or Civil Monetary Penalties. In addition, Cedar Hills was the only home recently awarded additional beds (32) in Texas due to high occupancy.

Formerly, Mr. Watt was the Chief Operational Officer and partner for a company which owned and operated three North Central Texas facilities and an out-patient rehab. Also, for approximately 7 years he managed an Assisted Living/Alzheimer's community in Jackson, TN. He sold a 120-bed skilled nursing and rehab facility in North Dallas to Ensign in 2007. This tremendous success story, or "rescue mission," saw Mr. Watt quickly improve all systems while the facility value doubled within under a year. Mr. Watt has extensive contacts and knowledge of the Texas health care market.

Of note, Mr. Watt is a licensed nursing home administrator in 5 states, including Texas. He has owned facilities in 3 states. He has been involved as an administrator, owner, or consult for healthcare operations ranging from start-ups, receiverships, re-openings, imminent domain closures, companies going public, companies downsizing, unionized labor negotiations and strikes, and change of ownerships.

Steve Robinson

Mr. Robinson has had 20 years of continued success in nursing home operations. Mr. Robinson directed operations for fourteen years in thirteen nursing homes located throughout Texas while gaining first-hand experience in acquisitions, divesture, and new development and construction. Mr. Robinson has also guided the refinancing of several homes into HUD. He is well-versed in revenue enhancement and cost controls in addition to key management retention, in-house systems, policy and procedures, protocols, and the vast and complex regulatory requirements.

"Take care of the residents, take care of the employees, and the business will take care of itself," is the foundation and common-sense philosophy used by Mr. Robinson for continued success. As a successful Director of Operations, Mr. Robinson has been able to transform troubled facilities into viable operations. Mr. Robinson has recently acquired the property and operation of the Calvert Nursing Home, in Calvert TX. Previously, Mr. Robinson took over the poor-performing operations of 5 North Central Texas nursing facilities. While utilizing his hands-on philosophy, he was able to turn the portfolio around for a solid package sale. In addition to his successful care-giving career, he also is the owner of a growing part B enteral supply company based out of the greater Austin area.

Outside of his hands-on elder care operations and business pursuits, Mr. Robinson has an established network of quality, Texas long-term care professionals, and is a qualified state of Texas trustee. He has been a proud Texas resident for over 15 years, and is currently a licensed administrator in Texas, Alabama, and Louisiana.

City Council

November 7, 2017

Skilled nursing facility development

- Jeff Rhodes, project development coordinator
- President | The Rhoman Group, Inc.
- rhomangroup.com
- 662.404.1668

The Rhoman Group, Inc.

- We specialize in elder care facility acquisitions, dispositions and development.
- We specialize in obtaining proper certification and licensing contracts for building new skilled nursing facilities.
- We work with builders, operators, capital and equity partners, along with local, county and state officials to bring new nursing facilities online within local communities in need of additional long-term elder care services.

RW Senior Housing Development, LLC Austin – Ray Watt &Steve Robinson

- Over 40 years of combined long-term care service and experience
- Both are licensed nursing facility administrators in multiple states.
- Extensive experience in developing / building / leasing / operating high-quality skilled nursing facilities throughout Texas

Why Tom Green County?

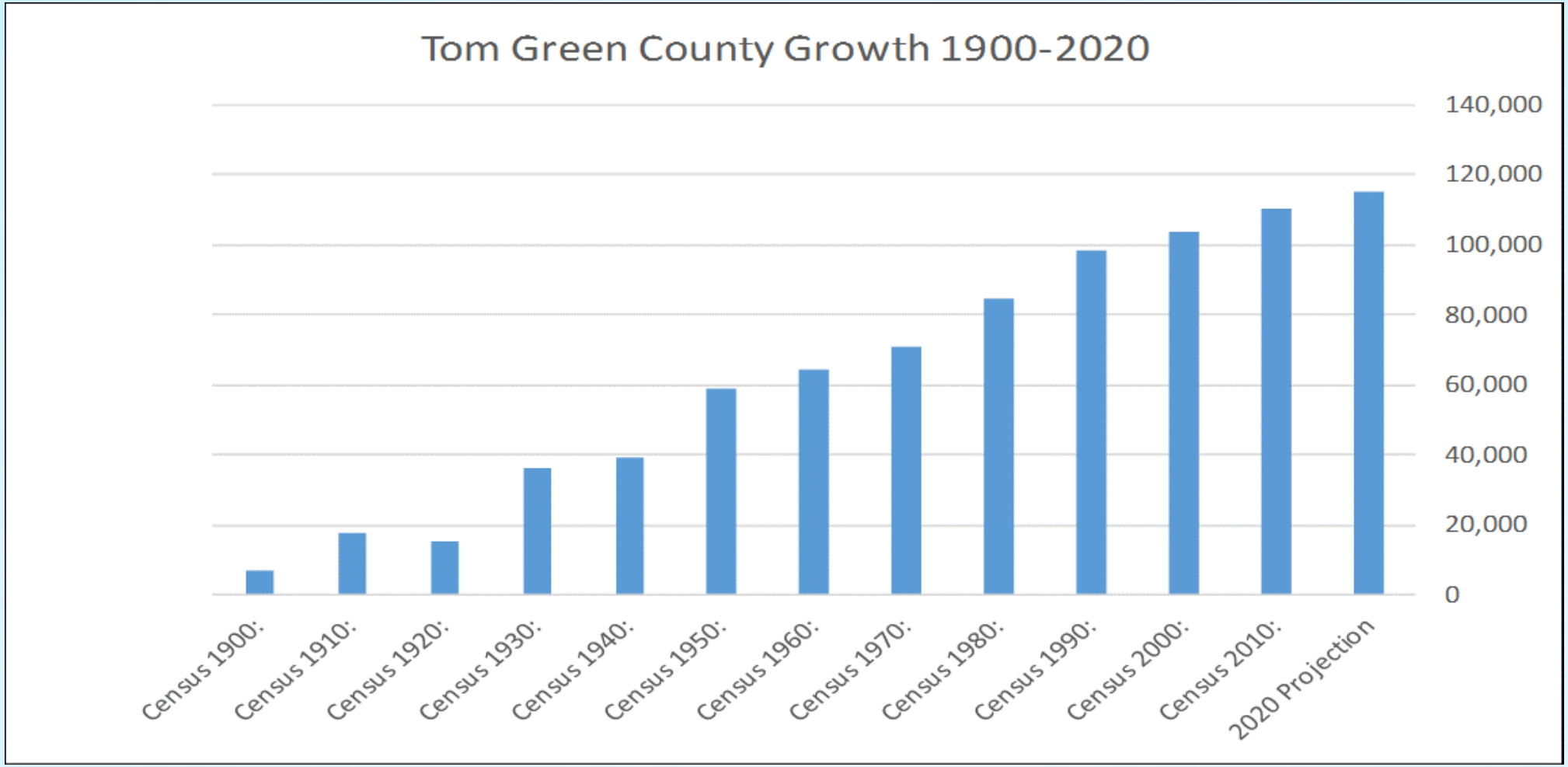

Why Tom Green County?

Population Change - 1990-2020					
	1990	2000	2010	2015	2020
Tom Green County	98,458	104,010	110,224	112,579	114,995
State of Texas	16,986,510	20,851,820	25,145,561	27,695,284	30,541,978
United States www.census.gov	248,709,873	281,421,906	308,745,538	321,369,000	334,503,000

Why Tom Green County?

Place	2000 Census	2010 Census	2011 Estimate	2012 Estimate	2013 Estimate	2014 Estimate	2015 Estimate	% Change between 2000-2015
Tom Green County	104,010	110,224	111,837	113,493	114,963	116,881	118,105	13.552%
San Angelo city	88,439	93,200	94,663	96,089	97,437	99,240	100,450	13.581%
Balance of Tom Green County	15,571	17,024	17,174	17,404	17,526	17,641	17,655	13.384%

Why Tom Green County?

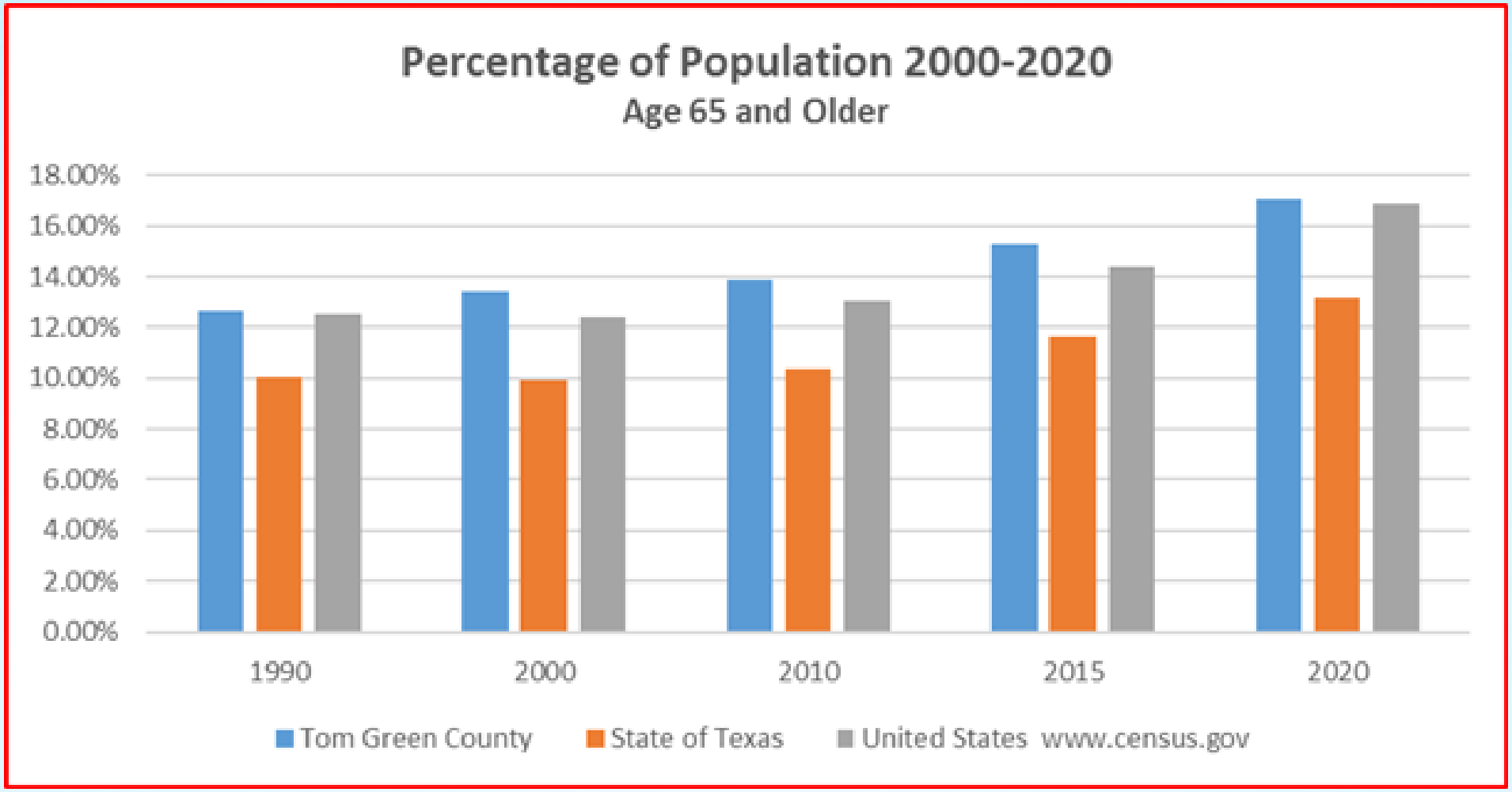

Over 17% of TGC's population will be age 65+

Why Tom Green County?

65 and Older % of Total Population					
	1990	2000	2010	2015	2020
Tom Green County	12.69%	13.43%	13.85%	15.27%	17.03%
State of Texas	10.06%	9.94%	10.35%	11.65%	13.14%
United States www.census.gov	12.56%	12.43%	13.04%	14.39%	16.87%

Senior population has grown over 27% since 1990

Why Tom Green County?

- 8 facilities with **686** certified beds. Combined average monthly occupancy over **81%**.
- During the past two years, the daily Medicaid-certified bed demand has increased nearly **4%**.
- By 2020, the occupancy will push to nearly **85%**.

Where we are …

Texas Administrative Code 40 Chapter 19 §19.2322(h)(2)

Community needs waiver. A community needs waiver is designed to meet the needs of communities that do not have reasonable access to acceptable nursing facility care.

(A) The applicant must submit a demographic or health needs study, prepared by an independent professional experienced at preparing demographic or health needs studies, that documents:

(i) an immediate need for additional Medicaid beds in the community; and

(ii) Medicaid residents in the community do not have reasonable access to acceptable nursing facility care.

(B) The application must include a statement by the preparer of the study that the preparer has no interest, financial or otherwise, in the outcome of the waiver application.

(C) The demographic or health needs study must include at least the following information pertaining to the community's population:

(i) population growth trends;

(ii) population growth trends specific to the elderly, including income or financial condition;

(iii) Medicaid bed occupancy data;

(iv) level of acceptable care provided by local nursing facilities; and

(v) any existing allocated Medicaid beds not currently certified but that could be used for a new Medicaid nursing facility.

(D) The applicant must submit documentation of substantial community support for the new nursing facility or beds.

(E) When determining the immediate need for additional Medicaid beds, and whether residents have reasonable access to acceptable nursing facility care, DADS considers:

(i) the number and occupancy rate of certified Medicaid beds that comply with level of acceptable care requirements; and

(ii) the number of encumbered Medicaid beds that have been approved by DADS but are not yet certified.

Where we are ...

Texas Administrative Code 40 Chapter 19 §19.2322(h)(2)

- ✓ **Step 1:** Submit formal application with the Texas Department of Aging and Disabilities Services (DADS).
- ✓ **Step 2:** Submit demographic or health needs study, prepared by an independent professional.
- ✓ **Step 3:** Submit documentation of **substantial community support** for the new nursing facility or beds.

State approval 12 to 14 months

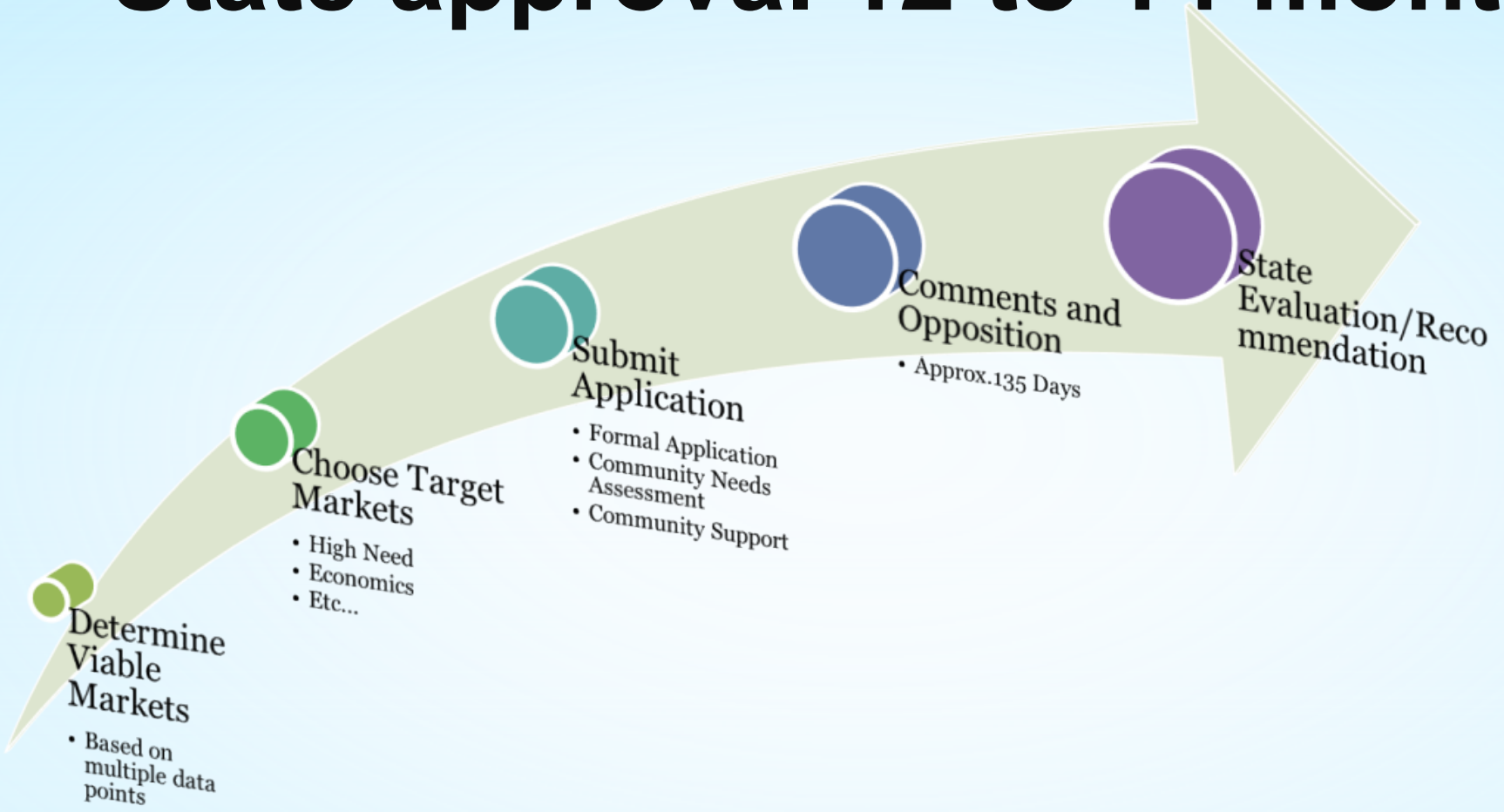

construction 18 to 46 months

Skilled nursing facility development plan

Looking ahead …

- Facility will likely be built to house **100-120 residents**.
- Approximately **48,000-square-foot** single-story structure, “residential” in nature, with masonry/brick design and pitched roof.
- Modern with a high-standard quality-of-living for residents in mind with all design aspects.
- Total development estimate: **$10 million**

Example

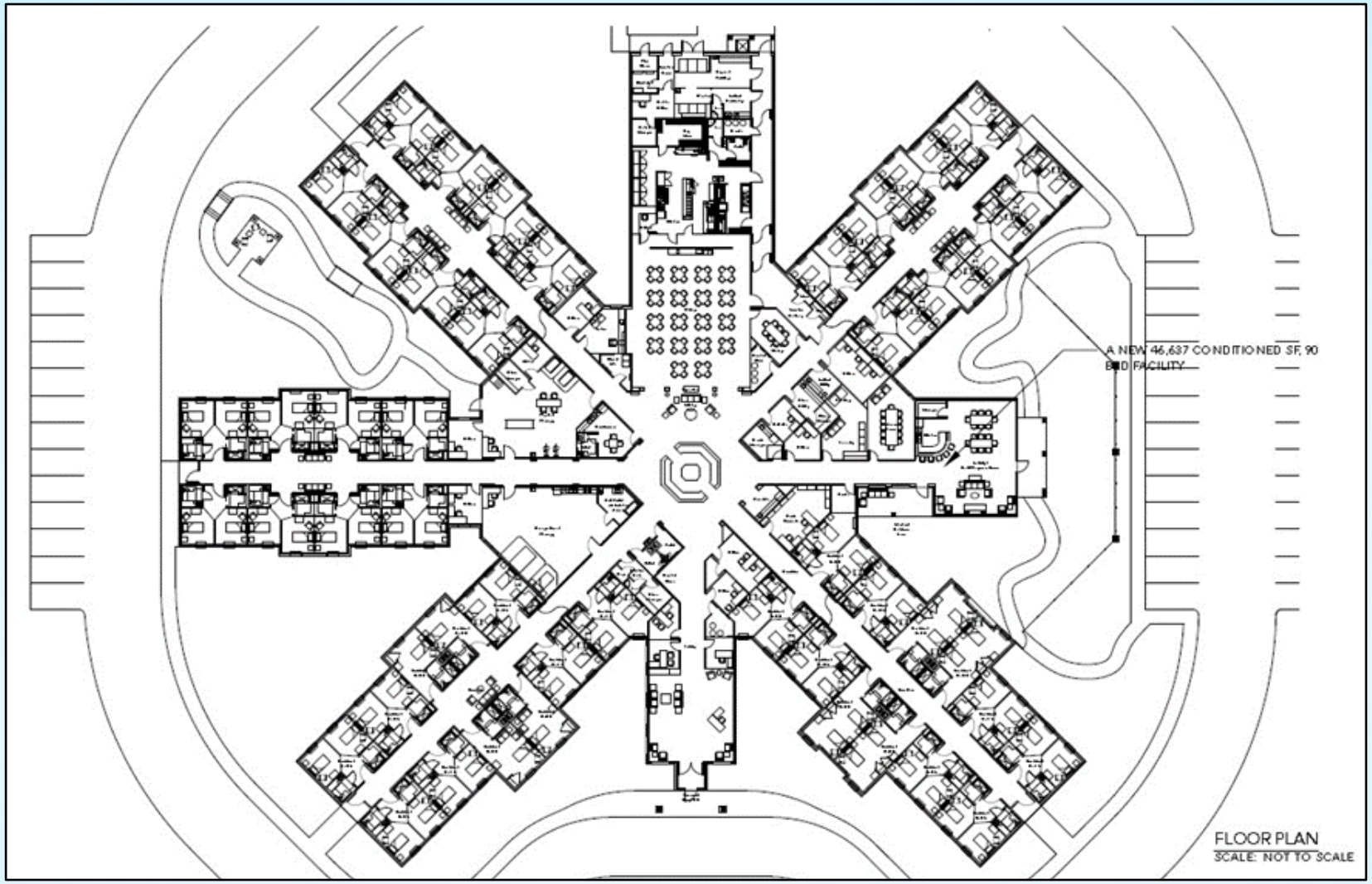
A NEW 46,637 CONDITIONED SF, 90
BED FACILITY
FLOOR PLAN
SCALE: NOT TO SCALE

Benefits for your community

Benefits for your community

Additionally:

- Quiet operations
- Property taxes
- Beautiful structure
- Outpatient/inpatient physical rehabilitation
- State-of-the-art facilities with many comforts

Benefits

- Many elderly suffer from loneliness and depression, and tend to become shut-ins. This creates an environment in which health care is neglected or affordability concerns arise.
- We offer a healthy alternative that can re-awaken a sense of community for the elderly.
- Better care and therapy offered in state-of-the-art facilities help residents convalesce and return to their homes. The average length of stay for a nursing home resident 15 years ago was 600-plus day. Today, it's less than 180 days.

Benefits for your community

- About **$7 million** in new construction + a mandate to include TGC contractors in the bidding process.
- Facility will initially bring about 100 new jobs to the area. Most will be employed within a 5-mile radius, depending upon skill level.
- A 100-employee skilled nursing facility is equivalent to Dell Computer opening a 150,000-square-foot distribution center because of 24/7/365, three-shift requirements of a skilled nursing facility.

Benefits for your community

- Project will generate approximately **$2.8 million** payroll upon stabilization. Jobs will pay $8.50/hour for dietary assistants to $58/hour for skilled nursing positions, with 19 pay grades covering wide range of skills. Local hiring is commonplace.
- Project will bring short-term construction jobs to the area with expected cost of $7 million for construction, with added revenues to taxing authorities.
- Within 3-5 years, facility will pump **about $23 million** into the local economy in employment, construction, tax base, and purchasing power for goods and services.

Letter of support

- Letters in no way obligate you or your community to the state of Texas or RW Senior Housing Development, LLC.

- The Rhoman Group, Inc.
  Jeff Rhodes
  1002 E. Todd St.
  Minden, LA 71055

City Council

November 7, 2017

Report to Board

CITY OF SAN ANGELO TEXAS Development Corporation

Requestor: Roland Pena, Economic Development Director, Economic Development, 325.653.7197

Meeting Date: November 7, 2017

Item type: Consent Item

Caption:

Consider ratifying COSADC's approval of a resolution for a project and the expenditure of a promotional campaign to promote the 2018 San Angelo Business Plan Competition for the purpose of developing viable business plans that will create new ventures and expanded existing business enterprises and authorizing the Board President to negotiate and execute in the amount of up to and not to exceed $5,000 with McLaughlin Advertising (R.Pena)

Summary/History:

On October 25th on a vote of 6-0 in favor, the COSADC Board approved at its regular meeting this item which authorizes the Board to approve a Project and authorizes a approval of an agreement with McLauglin Advertising for the purposes of promoting the San Angelo Business Plan Competition and the expenditure of $5,000. COSADC funds the San Angelo Business Plan Competition and the promotion will be to create interest in applying for the competition and announcement of winners. The Competition Coordinators are: The Business Factory, ASU Small Business Development Center (SBDC), and ASU College of Business (COB). The SBDC serves as the lead coordinator. Competition Coordinators and additional committee members have utilized McLauglin Advertising for the past two years and wanted to use the advertising company again this year because of the success of program and the securing of the in-kind prizes of which McLauglin is credited with.

The SBDC serves as the coordinator of the Business Plan Competition.
The Business Plan Competition 2018 is an opportunity for entrepreneurs to develop viable business plans that will create new ventures or expand existing businesses in San Angelo. The competition is a three-phase business plan competition with cash prizes and in-kind prizes donated by local businesses. A Judging Panel will be assembled from a pool of successful entrepreneurs, business leaders, financial professionals, and other economic development supporters in San Angelo.

Financial Impact:

$5000 - budgeted for the Competition

Other Information/Recommendation:

Attachments:

1. Business Plan Competition Resolution — Business Plan Competition Resolution.pdf
2. Business Plan Competition Marketing Presentation — Business Plan Competiton Marketing Presentation.pdf

Presentation:

Roland Pena

Approvals/Reviews:

Roland Pena	Created/Initiated
Theresa James	Approved
Anthony Wilson	Approved
Julia Antilley	Approved
Tina Dierschke	Approved
Theresa James	Approved
Becky Dunn	Approved
Bryan Kendrick	Final Approval

A RESOLUTION OF THE CITY OF SAN ANGELO DEVELOPMENT CORPORATION BOARD OF DIRECTORS, AUTHORIZING THE USE OF SALES AND USE TAX PROCEEDS FOR A PROJECT AUTHORIZED UNDER THE TEXAS LOCAL GOVERNMENT CODE, CHAPTER 505, FOR ECONOMIC DEVELOPMENT PROMOTIONAL PURPOSES, SPONSORING THE 2018 SAN ANGELO BUSINESS PLAN COMPETITION AND AUTHORIZING THE BOARD PRESIDENT TO NEGOTIATE AND EXECUTE AN ADVERTISING SERVICES AGREEMENT WITH MCLAUGHLIN ADVERTISING, NOT TO EXCEED $5,000 FOR ADVERTISING SERVICES THEREFORE.

WHEREAS, The voters of the City of San Angelo on November 2, 20I0 approved the use of sales and use tax proceeds for the continued economic development projects authorized under Section 4B of the Development Corporation Act (Chapter 505 of the Texas Local Government Code), that authorizes expending up to but not more than ten percent (10%) of corporate revenues for economic development promotional purposes, and

WHEREAS, the City of San Angelo Development Corporation (COSADC) desires to sponsor the 2018 San Angelo Business Plan Competition (the "Project") and contract for advertising agency services to promote the competition (the "Services"); and,

WHEREAS, the City of San Angelo Development Corporation desires to contract with Stephen McLaughlin, dba McLaughlin Advertising for the Services subject to the terms and conditions to be set forth in an advertising agency agreement between COSADC and McLaughlin Advertising, and

WHEREAS, at least sixty (60) days prior to undertaking the Project, a public notice of the specific project shall be published and at least one public hearing shall be held by the Development Corporation prior to expending funds on the Project in compliance with the requirements of the Development Corporation Act, Sections 505.159 and 505.160 of the Local Government Code;

NOW, THEREFORE, BE IT RESOLVED BY THE CITY OF SAN ANGELO DEVELOPMENT CORPORATION THAT:

The City of San Angelo Development Corporation Board of Directors offers this Resolution in support of City Council approval of the use of sales and use tax proceeds for a Project sponsoring the 2018 San Angelo Business Plan Competition for economic development promotional purposes and authorizing the negotiation and execution of an advertising services agreement with Stephen McLaughlin, dba McLaughlin Advertising., in an amount not to exceed $5,000, to promote the Project;.

PASSED, APPROVED, and ADOPTED on this the 25th day of October, 2017.

CITY OF SAN ANGELO DEVELOPMENT CORPORATION

ATTEST:

By: _____
Edward Carrasco, Corporation President

By: _____
Bryan Kendrick, Corporate Secretary

APPROVED FOR CONTENT

_____

Roland Peña, Director of Economic Development

APPROVED AS TO FORM

_____

Dan T. Saluri, Deputy City Attorney

APPROVED FOR CONTENT

_____

Roland Peña ,
Director of Economic Development

Sales and Use Tax Funds for promotional purposes of the Business Plan Competition

Presentation by

Shannon Scott, Economic Development Specialist

City of SAN ANGELO TEXAS Development Corporation

COSADC Resolution approving a Project

- Promote the Business Plan Competition
- Not to exceed an expenditure amount of $5,000
- Authorizes Board President to execute agreement
- McLaughlin Advertising utilized for the past two years
- Instrumental in securing in-kind prizes
- Kick-off will be announced Winter of 2017

City of SAN ANGELO TEXAS Development Corporation

Report to Board

CITY OF SAN ANGELO TEXAS Development Corporation

Requestor: Roland Pena, Economic Development Director, Economic Development, 325.653.7197

Meeting Date: November 7, 2017

Item type: Regular Item

Caption:

Consider ratifying COSADC's approval of a resolution authorizing the use of Sales and Use Tax Funds in a sum not to exceed $168,000, in support of establishing a Construction Trades Program at Howard College to be partially funded under a Texas Workforce Commission High Demand Skills Development Grant (R.Pena)

Summary/History:

The COSADC Board approved this resolution in support of Howard College for the completion of funding for a new Construction trades program by a vote of 6-0 in favor at it's regular Board meeting on October 25th. COSADC, Howard College, and the Concho Valley Workforce Development Board (CVWDB) are in the process of applying for a High Demand Skills Development Grant similar to that received for the LVN-RN Program.

This funding will provide community matching funds required in the amount of $167,769 from COSADC and $100,000 will be matched by the Texas Workforce Commission directly to the Concho Valley Workforce Development Board for the grant. The combined funds are critical to finalize the funds needed to buy equipment, hire instructors and launch the program.

Howard College, Texas Workforce Commission and the San Angelo Home Builders Association have identified a critical need for a training program covering the construction trades. Phase 1 of this Construction trades program will introduce, train and promote all the general skills needed to build a complete house. Additionally, the follow on Phase 2 & 3 efforts in 2018-2019 are planned to add welding and craftsman buildings and components to the program.

To date approximately $500,000 has been raised through private funding by the Home Builders Association of San Angelo, local businesses and the Health Foundation. These funds will be used for construction of the needed facilities to house the program. However, the Skilled construction workers are a critical shortage in the local area, with Hurricane Harvey impacts to the Houston area exacerbating the issues. By summer 2016, there were an estimated 1,600 positions associated with construction companies and their support subcontractors in skilled trades across the construction spectrum in Tom Green County not filled and growing worse. This is being caused by an aging workforce, low replacement numbers (estimated 1 person for every 3 retiring), and a high 20% exodus rate (from Texas Association of Builders "Texas' Skilled Worker Shortage Post-Hurricane Harvey"). Hurricane Harvey's impact to the Houston area further aggravates the shortages for years to come as it pulls workers from the local area into Houston. Current labor market information shows most construction-related jobs are in high demand with increasing requirements through 2021. Additionally, CVWDB's remaining 12 rural counties for the most part do not have general construction skills locally available to help grow infrastructure, thus stagnating their economies.
According to the Texas Association of Builders, 52%-plus home builders are experiencing labor shortages which slow builders' completion of projects and impact their budgets. From the Texas Association of Builders "Texas' Skilled Worker Shortage Post-Hurricane Harvey" article, research has shown that:

- "For every three tradesmen who retire, only one skilled person enters the workforce...,
- "According to the Bureau of Labor statistics, more than one-third of tradesmen are over the age of 50, and the

average age of skilled craftsmen (plumber, carpenter, electrician, stone mason) is 60, and
• 20 percent of the skilled workers have left the construction industry in the last five years.
Of note, before Hurricane Harvey hit, the demand for craft professionals through 2020 totaled over 500,000, but with the 30,000 destroyed homes and 135,000 homes needing repair caused by the hurricane, the shortages are further exacerbated. Additionally, low housing inventories (3.3 months' supply through 2016 according to TX Association of Realtors) coupled with significant rise in Texas residents (July 2015 – July 2016) caused by phenomenal growth in Texas business and industry, places a long-term high demand for construction trades.

Financial Impact:

$168,000; Budget Amendment required from COSADC Acct #452-900 Future Projects to a new Project Account

Other Information/Recommendation:

Attachments:

1.	Howard College Resolution	Howard College Resolution.pdf
2.	Construction Trades Presentation	Construction Trades Presentation.pdf

Presentation:

Roland Pena

Approvals/Reviews:

Roland Pena	Created/Initiated
Theresa James	Approved
Anthony Wilson	Approved
Julia Antilley	Approved
Tina Dierschke	Approved
Theresa James	Approved
Becky Dunn	Approved
Bryan Kendrick	Final Approval

A RESOLUTION OF THE CITY OF SAN ANGELO DEVELOPMENT CORPORATION, AUTHORIZING THE USE OF SALES AND USE TAX FUNDS IN A SUM NOT TO EXCEED $168,000, IN SUPPORT OF ESTABLISHING A CONSTRUCTION TRADES PROGRAM AT HOWARD COLLEGE TO BE PARTIALLY FUNDED UNDER A TEXAS WORKFORCE COMMISSION HIGH DEMAND SKILLS DEVELOPMENT GRANT, A PROJECT AUTHORIZED UNDER CHAPTER 501 OF THE TEXAS DEVELOPMENT CORPORATION ACT

WHEREAS**,** skilled construction workers are in critical shortage in Tom Green County and by summer 2016, an estimated 1,600 positions associated in skilled trades across the construction spectrum in Tom Green County were unfilled, and that number is growing due to continuing attrition coupled with the lack of carrier development programs to replenish the local construction trades workforce;

WHEREAS**,** according to the Texas Association of Builders, over 52% of home builders are experiencing labor shortages which slow home builders' completion of projects, and,

WHEREAS Howard College proposes a Construction Trades Program at San Angelo to provide career training for enhancement of the local construction trades workforce, for which Howard College and the Concho Valley Workforce Development Board seek a High Demand Skills Development Grant from the Texas Workforce Commission (TWC), which grant award will require local matching funds; and,

WHEREAS, the TWC High Demand Training Grant is an opportunity for local community stakeholders such as; Howard College of San Angelo, the Concho Valley Workforce Development Board, the San Angelo Home Builders Association, San Angelo Health Foundation, and City of San Angelo Development Corporation to come together to enhance the local construction trade workforce in response to industry need, and

WHEREAS, the City of San Angelo Development Corporation is Type 4B Development Corporation authorized to utilize half cent sales and use tax funds for career centers such as the proposed Construction Trades Program at Howard College, including necessary physical improvements and related expenditures, for a self-sustaining Construction Trades Program ("Project"); and, finds that partial funding in a sum not to exceed $168,000, contingent upon award of the TWC High Demand Skills Development Grant to Howard College and the Concho Valley Workforce Development Board, is required or suitable for the Project purposes; and,

WHEREAS, at least sixty (60) days prior to undertaking a project, a public notice of the specific project shall be published and at least one public hearing shall be held by the Development Corporation prior to expending funds on the Project in compliance with the requirements of the Development Corporation Act, Sections 505.159 and 505.160 of the Local Government Code;

NOW, THEREFORE, BE IT RESOLVED BY THE CITY OF SAN ANGELO DEVELOPMENT CORPORATION THAT:

The City of San Angelo Development Corporation offers this Resolution in support of: City Council approval of the use of sales and use tax funds in an amount not to exceed $168,000, in support of a Project for a self-sustaining Construction Trades Program at Howard College, to include such physical improvements and expenditures as required, to be funded in part with a High Demand Skills Development

Grant from the Texas Workforce Commission the award of which will require local matching funds (the "Project), Approval of the Project is contingent upon award of the TWC High Demand Skills Development Grant to Howard College and the Concho Valley Workforce Development Board, in support of the Howard College Construction Trades Program. It is hereby further directed: that staff cause notice of the Project to be published as required under the Act; and that the Board hold a public hearing on the Project prior to expenditure of Project funds.

PASSED, APPROVED, and ADOPTED on this the 25th day of October, 2017.

CITY OF SAN ANGELO DEVELOPMENT CORPORATION

By: _____
Edward Carrasco, President

ATTEST:

By: _____
Bryan Kendrick, Corporation Secretary

Sales and Use Tax Funds supporting Construction Trades Program

Presentation by

Shannon Scott, Economic Development Specialist

City of SAN ANGELO TEXAS Development Corporation

COSADC Resolution approving a Project

- Howard College, Concho Valley Workforce Development Board and Home Builders Association
- Phase 1 introduces, trains, and promotes general skills needed to build a complete house
- Phase 2 - 3 efforts in 2018-2019 adds welding and craftsman building components
- $500K raised by HBA, businesses, and Health Foundation
- Construction of facilities to house the program

City of SAN ANGELO TEXAS Development Corporation

COSADC Resolution approving a Project

- Infrastructure costs, administration, materials to launch
- High Demand Skills Development Grant
- COSADC, Howard College, and CVWDB
- Similar to that received for the LVN-RN Program
- Economic Development Agreement with Howard College

- COSADC --- $168,000
- CVWDB ----- $100,000
- Total - ---------$268,000

City of SAN ANGELO TEXAS Development Corporation

Report to Board

CITY OF SAN ANGELO TEXAS Development Corporation

Requestor: Roland Pena, Economic Development Director, Economic Development, 325.653.7197

Meeting Date: November 7, 2017

Item type: Consent Item

Caption:

Consider ratifying COSADC's approval of a resolution in the amount of $1,500,000 authorizing the use of Sales and Use Tax Funds for the expansion of the training mission of Goodfellow Air Force Base and authorizing the Board President to negotiate and execute an MOU with Tom Green County and Goodfellow Air Force Base on behalf of the Corporation and such other legal documents necessary to the project (R.Schneeman)

Summary/History:

The COSADC Board approved the Resolution on a vote of 6-0 at it's October 25th regular Board meeting. The approval authorizes the Board to approve a Project and authorizes a Memorandum of Understanding (MOU) with Tom Green County (TGC) and Goodfellow Air Force Base (GAFB) to provide matching funds as part of the local contribution requirement under the Defense Economic Adjustment Assistance Grant. Tom Green County will act as the fiscal agent and administrator of the grant if awarded.

The funding will allow GAFB to expand the mission of intelligence training at the base which will require renovations to approximately 24,000 square feet in two facilities that creates additional highly classified classrooms; provides support space for instructors and a psychologist; provides increased dining facility seating to support an additional 150 person. The total costs for the Project are estimated at $8.8 million.

The Project has the potential to attract new military missions to GAFB and result in additional active duty and civilian jobs having a positive impact on the economy of TGC and City, and is considered an authorized Project under Section 501.104 of Chapter 501 of the Development Corporation Act. Therefore, the use of sales and use tax funds for this type of a project is authorized by statute.

On August 23, 2017, the COSADC Board approved the allocation in the amount up to $1.5 Million for Project in accordance with the discussion in executive session. The motion carried unanimously four (4) ayes to zero (0) nays.

The COSADC match is contingent on Tom Green County being awarded the Defense Economic Adjustment Assistance Grant (DEAAG). This is the second time, COSADC partners with Goodfellow AFB, Tom Green County, and the Chamber of Commerce in applying for a Texas Governor's Grant.

Last January 27th, 2016 the COSADC Board approved an agenda item that allowed staff to negotiate and execute an economic development performance agreement between COSADC and Goodfellow and the allocation in the amount up to $760,000. The motion carried unanimously five (5) ayes to zero (0) nays. Tom Green County received $2,042,000 in DEAAG funds in 2016.

The MOU agreement with Tom Green County was ultimately executed May 25, 2016 for an amount of $633,000 County for the renovation of two GAFB buildings to be used as a training center and collaboration center and the purchase of technology hardware required for instruction. That project allowed students from 32 countries to attend intelligence

training; is near completion any day.

Financial Impact:

$1.5 Million from future funds.

Other Information/Recommendation:

Attachments:

1.	Resolution	17-XXX_COSADC_GAFB_PROJECT_RESO_MERGED.pdf
2.	Power Point Slides	COSADC - GAFB Project PP.pdf

Presentation:

Robert Schneeman

Approvals/Reviews:

Roland Pena	Created/Initiated
Theresa James	Approved
Anthony Wilson	Approved
Julia Antilley	Approved
Tina Dierschke	Approved
Theresa James	Approved
Becky Dunn	Approved
Bryan Kendrick	Final Approval

A RESOLUTION OF THE CITY OF SAN ANGELO DEVELOPMENT CORPORATION BOARD OF DIRECTORS, AUTHORIZING THE USE OF SALES AND USE TAX FUNDS FOR EXPANSION OF THE TRAINING MISSION OF GOODFELLOW AIR FORCE BASE, A PROJECT AUTHORIZED FOR TYPE 4B DEVELOPMENT CORPORATIONS UNDER TEXAS LOCAL GOVERNMENT CODE, SECTION 501.104 RELATING TO CERTAIN MILITARY BASES OR MISSIONS AND AUTHORIZING THE BOARD PRESIDENT TO NEGOTIATE AND EXECUTE AN MOU WITH TOM GREEN COUNTY AND GOODFELLOW AIR FORCE BASE ON BEHALF OF THE CORPORATION AND SUCH OTHER LEGAL DOCUMENTS NECESSARY TO THE PROJECT.

WHEREAS, Goodfellow Air Force Base ("GAFB") is located in the City of San Angelo ("City"), Tom Green County ("TGC"), Texas and is the City's largest employer; and,

WHEREAS, the mission of GFAB is intelligence training for all branches of the United States Military; and,

WHEREAS, GAFB desires to expand the intelligence training mission of the base which will require renovation of two facilities that will allow consolidation of special instruments training and expansion of the Intel training mission; and increase the dining facility capacity by 150 seats (hereinafter "Project"); and,

WHEREAS, TGC has applied for and awaiting the award of a Defense Economic Adjustment Assistance Grant (hereinafter the Application and Grant are collectively referred to as the "Grant") from the Office of the Governor, Texas Military Preparedness Commission, to provide state funding for the project, which funding requires local matching funds; and,

WHEREAS, the City of San Angelo Development Corporation ("COSADC") is Type 4 B Development Corporation under the Texas Development Corporation Act (the "Act") authorized to utilize half cent sales and use tax funds for Projects relating to certain Military Bases or Missions that create or retain primary jobs and that may include the development of facilities, improvements, acquisition, buildings, or expenditures found by the board of directors to be required or suitable for attracting new military missions to a military base in active use, and;

WHEREAS, TGC and COSADC recognize the strategic priority and role that they can play to support our nation's security efforts through local support of the base in the form of application for the Grant and provision for matching funds necessary to secure the Grant; and,

WHEREAS the COSADC Board of Directors has determined that the Project will attract new military missions to GAFB and result in additional active duty and civilian primary jobs having a positive impact on the economy of TGC and City, and is thereby an authorized Project under Section 501.104 of Chapter 501 of the Development Corporation Act (hereinafter the 'Act"); and,

WHEREAS, on October 25, 2017, the board of directors of COSADC determined that the Project and provision of funding for a portion of matching funds required as stated in the MOU are in compliance with the requirements and purposes of the Act, COSADC Articles of Incorporation, and the COSADC Business Retention and Expansion Program (BREP) approved by City Council; and, that the Project and funding serve the public purposes set forth in the Act.

NOW, THEREFORE, BE IT RESOLVED BY THE CITY OF SAN ANGELO DEVELOPMENT CORPORATION THAT:

The City of San Angelo Development Corporation offers this Resolution in support of: City Council approval of the use of sales and use tax funds for a Project for expansion of the training mission of Goodfellow Air Force Base (GAFB) requiring renovation of two facilities for consolidation of special instruments training and expansion of the Intel training mission, increase in dining facility capacity, and retention or creation of primary jobs, by providing local matching funds in an amount not to exceed $1,500,0000, as required under the Defense Economic Adjustment Assistance Grant in the sum of $4,550,000, and contingent upon the award of Grant to Tom Green County. It is hereby further directed: that the President negotiate and execute an MOU with TGC and GAFB on behalf of the Corporation and such other legal documents necessary to the Project; that staff cause notice of the Project to be published as required under the Act; and that the Board hold a public hearing on the Project.

PASSED, APPROVED, and ADOPTED on this the 25th day of October, 2017.

CITY OF SAN ANGELO DEVELOPMENT CORPORATION

By: _____
Edward Carrasco, President

ATTEST:

By: _____
Bryan Kendrick, Corporation Secretary

Sales and Use Tax Funds for expansion of the mission of Goodfellow Air Force Base

Presentation by

Robert Schneeman, Business Retention & Expansion Coordinator

City of SAN ANGELO TEXAS Development Corporation

COSADC Resolution approving a Project

- COSADC approved up to $1.5 Million at August 23, 2017
- MOU Agreement with Tom Green County and Goodfellow Air Force Base
- COSADC funds part of local contribution requirement under the Defense Economic Adjustment Assistance Grant
- Tom Green County - fiscal agent and administrator of grant
- GAFB expansion of intelligence training

City of SAN ANGELO TEXAS Development Corporation

COSADC Resolution approving a Project

- Renovations to approx. 24,000 square feet in two facilities
- Highly classified classrooms; space for instructors and a psychologist; increased dining seating for 150 person
- Total costs are estimated at $8.8 million
- Potential for new military missions to GAFB
- Result in additional active duty and civilian jobs
- Positive impact on the economy of community
- Authorized Project under Section 501.104

City of SAN ANGELO TEXAS Development Corporation

REPORT TO MAYOR & MEMBERS OF CITY COUNCIL

Requestor: Ryan Jansa, Budget Analyst, Police, (325)657-4262

Meeting Date: November 7, 2017

Item type: Regular Item

Caption:

First reading and public hearing of an ordinance amending Chapter 2, "Administration and Personnel", Article 2.08 "Classified Service", Section 2.08.017 "Bilingual (Spanish) Certification Pay" - (Presentation by Police Chief Frank Carter)

Summary/History:

Bilingual pay is additional pay to officers that speak a language secondary to English or are certified in American Sign Language (ASL). Bilingual pay was implemented as part of the 2009 Meet and Confer contract. It paid any officer that is certified in Spanish $100 per month. These officers had to recertify every 3 years. When the Meet and Confer contract expired, this certification was lost. We are requesting to add the bilingual certification pay via ordinance for any officer that is bilingual as defined by this ordinance. The San Angelo Police Department had 19 certified Officers when the contract expired. We have an estimated 3 additional Officers that speak various languages that will qualify under the new ordinance.

Financial Impact:

Each certified officer will receive $100 per month. We project 22 Officers at a total annual cost of $26,400.

Other Information/Recommendation:

Attachments:

1. Ordinance 18-010 Bilingual pay police.docx

Presentation:

Frank Carter

Approvals/Reviews:

Ryan Jansa	Created/Initiated
Frank Carter	Approved
Theresa James	Approved
Anthony Wilson	Approved
Julia Antilley	Approved
Tina Dierschke	Approved
Theresa James	Approved
Becky Dunn	Approved
Bryan Kendrick	Final Approval

AN ORDINANCE AMENDING CHAPTER 2, "ADMINISTRATION AND PERSONNEL", ARTICLE 2.08 "CLASSIFIED SERVICE", SECTION 2.08.017 "BILINGUAL (SPANISH) CERTIFICATION PAY" OF THE CODE OF ORDINANCES, CITY OF SAN ANGELO TEXAS, PROVIDING FOR SEVERABILITY, AND PROVIDING FOR AN EFFECTIVE DATE

BE IT ORDAINED BY THE CITY OF SAN ANGELO:

1) THAT, Chapter 2, Article 2.08, Section 2.08.017 "Bilingual (Spanish) certification pay" of the Code of Ordinances, City of San Angelo, Texas, is hereby amended as follows:

" Sec. 2.08.017 Bilingual ~~(Spanish)~~ certification pay

~~During the term of a Meet and Confer Agreement which provides for bilingual (Spanish) certification pay to~~ Any c~~c~~ity police department officer~~ranks of police officer, sergeant, and lieutenant~~ upon becoming certified as bilingual in any language secondary to English, including American Sign Language~~Spanish~~, ~~the police chief and police majors, upon becoming certified as bilingual in Spanish in accordance with the same certification process,~~ will be paid additional compensation as certification pay in the amount of $100.00 per month.

2) THAT all remaining provisions not amended by this ordinance remain in full force and effect.

3) THAT, the following severability clause is hereby adopted with this amendment:

SEVERABILITY:

That the terms and provisions of this Ordinance shall be deemed to be severable in that if any portion of this Ordinance shall be declared to be invalid, the same shall not affect the validity of the other provisions of this Ordinance.

4) THAT, this Ordinance shall be effective on, from and after the date of its passage and publication as required by law.

INTRODUCED on the 17th day of October, 2017, and finally PASSED, APPROVED and ADOPTED on this the 7th day of November, 2017.

CITY OF SAN ANGELO

ATTEST:

_____
Brenda Gunter, Mayor

_____
Bryan Kendrick, City Clerk

Approved as to Form:

_____

Theresa James, City Attorney

REPORT TO MAYOR & MEMBERS OF CITY COUNCIL

Requestor: Morgan Chegwidden, Assistant Director of Neighborhood Services, Neighborhood and Family Services, 325-657-4224

Meeting Date: November 7, 2017

Item type: Regular Item

Caption:

Update on recent activity in the Animal Services Division - (Presentation by Assistant Director of Neighborhood & Family Services Morgan Chegwidden)

Summary/History:

Staff welcomes the opportunity to update the city council on recent activity for the animal services division including a year end review of fiscal year 2016-2017 as well as other activity, such as revised policies and procedures.

Fiscal year 2016-2017 marked the first full year of our no-kill initiative where no adoptable pets were euthanized. The shelter took in 4,857 animals and achieved a live release rate of 49.43%, much improved from prior years' live release rate of approximately 20%. Through our partnership with Concho Valley PAWS, we adopted out 1,669 pets. Others were redeemed by their owner or released to the wild (wildlife only) or died in custody.

Unfortunately 2,404 animals were euthanized last year. 1,051 of these were due to illness or injury and 918 were feral cats. Another 289 animals were euthanized due to aggression. The rest of the euthanasia procedures were due to wildlife (skunks) or owner requested. No pets were euthanized for capacity, time or space.

We'll also update the city council on staffing levels, training, certifications, the public-private partnership activity, animal shelter advisory committee and continued research and procedural updates. Updated procedures include lost-and-found pets, bite cases, cruelty cases and wildlife.

Financial Impact:

None at this time.

Other Information/Recommendation:

None at this time.

Attachments:

1. Presentation 171107 Animal Services Update.pptx

Presentation:

Yes

Approvals/Reviews:

Morgan Chegwidden Created/Initiated

Theresa James	Approved
Anthony Wilson	Approved
Tina Dierschke	Approved
Theresa James	Approved
Becky Dunn	Approved
Bryan Kendrick	Final Approval

City Council

November 7, 2017

Animal Services Update

2016-2017

- 0 adoptable pets euthanized
- Our first full year of the no-kill initiative
- 277 citizens using microchip clinic
- 49.43% released live

Animal Services Update

2016-2017

- 4,857 new arrivals
- 1,669 adopted
- 443 redeemed by owner
- 35 wildlife released
- 2,404 euthanized (feral, injured, sick, aggressive)
- 292 left in shelter
- 52 Died in custody/Dead on arrival

Animal Services Update

2016-2017

- 2,404 Euthanized
  - 1,677 cats
  - 625 dogs
  - 4 other – domestic
  - 98 other – wildlife

Animal Services Update

2016-2017

- 2,404 Euthanized
  - 1,051 Sick/Injured/Failure to thrive
  - 918 Feral (not sick)
  - 289 Aggressive/Bite Quarantine
  - 82 Wildlife
  - 63 Owner requested
  - 0 Time/Space

Animal Services Update

- Staffing
  - Currently
    - 13 authorized full-time positions
    - 6 authorized part-time positions
  - 7 new hires since July 1, 2017

Animal Services Update

- Training & Certifications
  - All four animal services officers certified in October
  - Continuing education for animal services officers, shelter workers and supervisors
  - Euthanasia certification to be rescheduled for November

Animal Services Update

- Public-Private Partnership
  - Frees up staff to focus on core function
    - High volume adoption program
    - Transport dogs to other communities
    - Lead lost-and-found efforts
    - Medical support for sick/injured
    - On-site volunteer program
    - Foster homes

Animal Services Update

- Animal Shelter Advisory Committee
  - October training session
  - Four appointments/reappointments
  - One more appointment needed immediately
  - One more appointment needed in January – city/county official

Animal Services Update

- Research
  - Biweekly meetings with municipal court judge and municipal prosecutor
  - Regular contact with state veterinarian

Animal Services Update

- Procedural updates
  - www.helpmegethome.com notifications sent to all animal services' staff
  - Citations for the most egregious violation first, warnings for other violations then follow up for compliance

Animal Services Update

- Procedural updates
  - Bite cases investigated in compliance with local ordinance and state law
    - Traditionally considered dog-on-human
    - Expanded to handle all bites, including animal-on-animal

Animal Services Update

- Procedural updates
  - Cruelty cases investigated in compliance with state law and penal code
    - Responding to the call, securing the scene, obtaining seizure warrant, collecting evidence, court proceedings
    - Most commonly pursuing unreasonable abandonment

Animal Services Update

- Procedural updates
  - Wildlife handled as advised by Department of State Health Services and Texas Parks & Wildlife Department
    - Different categories (rabies high-risk, rabies low-risk, rabies no-risk)
    - Offer officer discretion under very specific guidelines

Animal Services Update

- Upcoming Items
  - Continued committee review of procedures
  - Ever present staffing revisions
  - Updated code of ordinances for committee and council approval
  - Expanded opportunities for public-private partnerships
  - Facility improvements

City Council

November 7, 2017

REPORT TO MAYOR & MEMBERS OF CITY COUNCIL

Requestor: Rebeca Guerra, Planning Manager, Planning and Development Services, 325-657-4210

Meeting Date: November 7, 2017

Item type: Regular Item

Caption:

First reading and public hearing of an ordinance amending Chapter 12 “Planning and Development,” Exhibit “C” “Land Development and Subdivision Ordinance,” Chapter 1 “General Provisions,” Section IV “Variances" and Chapter 5 “Procedural Requirements for Processing Subdivisions,” Section III “Stages of Development Review” to prevent inconsistencies in the Code - (Presentation by City Attorney Theresa James)

Summary/History:

This ordinance change is part of the on-going review of ordinances that the legal department is conducting and only clarifies existing provisions. It does not change or modify any existing requirement.

The language in the Code of Ordinances regarding the number of votes required on appeal to Council from the Planning Commission is not standardized, leaving room for different interpretations of those requirements. This ordinance standardizes the language so appeals to Council need to be approved either by a majority, which is defined by the charter, or a super-majority which is further defined in the code. It removes the term "simple majority" which is undefined in the charter and the code.

Financial Impact:

N/A

Other Information/Recommendation:

Attachments:

1. Ordinance 18-xxxx Ordinance_Clarifying Simple Marjority in Appeals to Council.docx

Presentation:

Theresa James

Approvals/Reviews:

Rebeca Guerra	Created/Initiated
Jon James	Approved
Theresa James	Approved
Anthony Wilson	Approved
Jon James	Approved
Tina Dierschke	Approved
Theresa James	Approved
Becky Dunn	Approved

Bryan Kendrick Final Approval

AN ORDINANCE OF THE CITY OF SAN ANGELO, TEXAS, AMENDING CHAPTER 12 "PLANNING AND DEVELOPMENT," EXHIBIT "C" "LAND DEVELOPMENT AND SUBDIVISION ORDINANCE," CHAPTER 1 "GENERAL PROVISIONS," SECTION IV "VARIANCES," AND CHAPTER 12 "PLANNING AND DEVELOPMENT," EXHIBIT "C" "LAND DEVELOPMENT AND SUBDIVISION ORDINANCE," CHAPTER 5 "PROCEDURAL REQUIREMENTS FOR PROCESSING SUBDIVISIONS," SECTION III "STAGES OF DEVELOPMENT REVIEW,"; PROVIDING FOR SEVERABILITY; AND, PROVIDING AN EFFECTIVE DATE

WHEREAS, the Land Development and Subdivision ordinance provides for appeal by the developer to City Council from action of the Planning Commission on developer's request for variance and approval of a major subdivision; and,

WHEREAS, the language of the Land Development and Subdivision Ordinance is not standardized which leaves the provisions unnecessarily open to interpretation; and,

WHEREAS, the interest of the public is served by standardizing the language delineating the overall votes of the City Council required for reversing or modifying such actions of the Planning Commission.

NOW THEREFORE BE IT ORDAINED BY THE CITY OF SAN ANGELO, TEXAS:

Section 1. That Chapter 12 "Planning and Development," Exhibit "C" "Land Development and Subdivision Ordinance," Chapter 1 "General Provisions," Section IV "Variances" is hereby amended:

> C. Appeal to City Council. Action taken by the Planning Commission on a requested variance from the terms of this Ordinance shall be considered the final decision on said request, unless that decision is appealed to City Council by the developer or city, in which case the City Council is authorized to reverse, modify or affirm any such decision of the Planning Commission. Notwithstanding procedural requirements of the City Charter, a ~~simple~~ majority vote of City Council members present shall be necessary to reverse or modify such decision of the Planning Commission.

Section 2. That Chapter 12 "Planning and Development," Exhibit "C" "Land Development and Subdivision Ordinance," Chapter 5 "Procedural Requirements for Processing Subdivisions," Section III "Stages of Development Review" is hereby amended:

> (5) The Planning Commission's action shall be considered final, not requiring subsequent consideration by the City Council, unless that decision is appealed to City Council which is hereby authorized to reverse, modify or affirm any decision

made by the Planning Commission, on a preliminary plat. Notwithstanding procedural requirements of the City Charter, a ~~simple~~ majority vote of the City Council members present shall be necessary to reverse or modify such decision made by the Planning Commission.

Section 3. The remaining provisions of the Code of Ordinances, not amended hereby shall remain in full force and effect.

Section 4. The terms and provisions of this ordinance shall be deemed to be severable in that if any portion of this ordinance shall be declared to be invalid, the same shall not affect the validity of the other provisions of this ordinance.

Section 5. This Ordinance shall be effective on, from and after the date of adoption and publication as required by law.

INTRODUCED on the 7th day of November, 2017, and finally PASSED, APPROVED AND ADOPTED on this the 21st day of November, 2017.

THE CITY OF SAN ANGELO

BY:_____
Brenda Gunter, Mayor

ATTEST:

_____
Bryan Kendrick, City Clerk

APPROVED AS TO FORM

_____
Theresa James, City Attorney

REPORT TO MAYOR & MEMBERS OF CITY COUNCIL

Requestor: Rebeca Guerra, Planning Manager, Planning and Development Services, 325-657-4210

Meeting Date: November 7, 2017

Item type: Regular Item

Caption:

First reading and public hearing of an ordinance amending Chapter 12 "Planning and Development," Article 12.044 "Signs," to require Council approval of certain signs that extend into the public right-of-way - (Presentation by Planning & Development Services Director Jon James)

Summary/History:

This is an amendment to the Sign Ordinance that will allow projecting signs on private property without City Council approval, but will still require City Council approval for signs that extend into the public right-of-way and are larger than sixteen square feet, with some exceptions.

The Ordinance currently requires that any projecting sign that is larger than sixteen square feet must receive City Council approval prior to permitting and placement. The sign's projection can be either onto private property or the City right-of-way. This requirement appears to excessive, and unnecessary, for signage that extends onto the same private property that the sign is being erected on.

The Ordinance's intent is to prevent infringement "upon neighboring business's rights to be seen" and to allow Council to "consider any other detrimental effect" a projecting sign might have. This becomes particularly relevant when a sign is being proposed that extends into the public right-of-way, and less so when it only extends into private property. Setbacks play an important role in the placement of both the building's and any associated signage's placement. The range of signage options, for example free-standing signs, wall signs, etc., also provide alternate means for a business to have their sign to be seen.

As a result, staff is proposing that only signs which are larger than sixteen square feet and that extend into the public right-of-way be required to receive City Council approval. This approval process would be treated as any other right-of-way encroachment request and would be subject to City indemnification and a use agreement which may be revocable, if needed. Signage within the Central Business District is regulated differently in this regard, per Section 12.04.009 of the Sign Ordinance.

Financial Impact:

N/A

Other Information/Recommendation:

On October 16, 2017, the Planning commission voted unanimously to APPROVE the proposed text amendment.

Attachments:

1. Staff Report PL_Memo_Sign Ordinance_City Council (2017-11-7).pdf
2. Draft Ordinance PL_Ordinance_ProjectingSigns_City Council (2017-11-7)_FINAL.docx

Presentation:

Jon James

Approvals/Reviews:

Rebeca Guerra	Created/Initiated
Jon James	Approved
Theresa James	Approved
Anthony Wilson	Approved
Jon James	Approved
Tina Dierschke	Approved
Theresa James	Approved
Becky Dunn	Approved
Bryan Kendrick	Final Approval

MEMO

Meeting Date: November 7, 2017
November 21, 2017

To: City Council

From: Jon C. James, AICP
Planning & Development Services Director

Request: Text Amendment to Chapter 12, Article 12.04 Signs, Section 12.04.016 Prohibited Sign Locations & Types

Background:

The following is an amendment to the Sign Ordinance that requires City Council approval for signs larger than sixteen square feet, with some exceptions, that extend into the public right-of-way.

The Ordinance currently requires that any projecting sign that is larger than sixteen square feet must receive City Council approval prior to permitting and placement. The sign's projection can be either onto private property or the City right-of-way. This requirement appears to excessive, and unnecessary, for signage that extends onto the same private property that the sign is being erected on.

The Ordinance's intent is to prevent infringement "upon neighboring business's rights to be seen" and to allow Council to "consider any other detrimental effect" a projecting sign might have. This becomes particularly relevant when a sign is being proposed that extends into the public right-of-way, and less so when it only extends into private property. Setbacks play an important role in the placement of both the building's and any associated signage's placement. The range of signage options, for example free-standing signs, wall signs, etc., also provide alternate means for a business to have their sign to be seen.

As a result, staff is proposing that only signs which are larger than sixteen square feet and that extend into the public right-of-way be required to receive City Council approval. This approval process would be treated as any other right-of-way encroachment request and would be subject to City indemnification and a use agreement which may be revocable, if needed. Signage within the Central Business District is regulated differently in this regard, per Section 12.04.009 of the Sign Ordinance.

Planning Commission Action:

This request was considered by the Planning Commission at their meeting on October 16, 2017. Below is an excerpt from the meeting's unofficial minutes:

Jeff Fisher, Senior Planner, presented the case. He explained that the purpose of the Sign Ordinance amendment was to allow projecting signs larger than 16 square feet on private property to be exempt from City Council approval. He indicated that the current Sign Ordinance requires all projecting signs, whether on private property or in public right-of-way and which are larger than 16 square feet, to obtain City Council approval. He explained Staff's rationale for changing this provision to only apply to signs in the right-of-way given they are generally closer to the street and may infringe upon other business's rights to be seen. In contrast, Mr. Fisher explained that most signs on private property tend to have greater setbacks and are unlikely to create impediments to adjacent businesses.

Chairperson Priess opened the meeting for public comment.

Commissioner Smith asked what created the need for this amendment.

Mr. Fisher responded that a developer recently submitted sign permit applications for a restaurant on private property, triggering a review of the relevant sign ordinance provision. He explained that the sign permits had complied in all respects, except for one sign which was larger than 16 square feet and which required City Council approval under the current Sign Ordinance. He further explained that this case provided a good justification for amending the Sign Ordinance given that this sign on private property, was over 30 feet back from the front property line, and would not infringe on any neighboring business's right to be seen. He contrasted this example to properties on Chadbourne Street and Concho Avenue with buildings built to the street line and where these signs would be in the public right-of-way. Mr. Fisher concluded his presentation by indicating that signs in the public right-of-way would still require City Council if they were over 16 square feet in size.

Chairperson Priess commended Staff for bringing forward this amendment to avoid situations like this from reoccurring in future.

Chairperson Priess opened the meeting for public comment.

There was no public comment.

Commissioner Smith made a Motion to recommend APPROVAL of the proposed Text Amendment to Chapter 12, Article 12.04 (Signs) and 12.04.016 (Prohibited Sign Types and Locations) to allow for projecting signs larger than 16 square feet on private property without City Council approval, as presented. Commissioner Crisp seconded the Motion. The Motion passed unanimously, 5-0.

Attachment:
Proposed Sign Ordinance Amendment

CHAPTER 12
ARTICLE 12.04 SIGNS

Section 12.04.005(b)(2)(C) "On-Site Regulations"

(iv) Any projecting sign larger than sixteen (16) square feet that extends into the public right-of-way shall be subject to approval of city council on consideration of the purposes of this Article 12.04, after notice and public hearing ~~must be approved by the city council after notice and public hearing to consider whether the proposed placement shall infringe upon neighboring business's rights to be seen and to consider any other detrimental effect it might have~~.

Section 12.04.016(a)(1) "Prohibited Sign Locations & Types"

(E) Signs placed upon public rights-of-way, except as allowed elsewhere in this Chapter, without the express permission of the city council are prohibited.

AN ORDINANCE OF THE CITY OF SAN ANGELO, TEXAS, AMENDING THE CODE OF ORDINANCES OF THE CITY OF SAN ANGELO, CHAPTER 12, ARTICLE 12.04 "SIGNS," SECTION 12.04.005 "ON-SITE REGULATIONS," BY AMENDING PART (b) "COMMERCIAL DISTRICTS," SUBPART C "HEIGHT," OF (2) "ATTACHED SIGNS," PARAGRAPH (iv), AND AMENDING SECTION 12.04.016 "PROHIBITED SIGN LOCATIONS AND TYPES," BY AMENDING PART (a) "PROHIBITIONS," (1) "PROHIBITED LOCATIONS," SUBPART "E" TO LIMIT THE REGULATION TO SIGNS PROJECTING INTO THE PUBLIC RIGHT OF WAY; PROVIDING FOR SEVERABILITY; AND, PROVIDING AN EFFECTIVE DATE.

BE IT ORDAINED BY THE CITY OF SAN ANGELO, TEXAS:

Section 1. That Chapter 12, Article 12.04 "Signs," Section 12.04.005 "On Site Regulations," is hereby amended, by amending Part (b) "Commercial Districts," subpart C "Height" of (2) "Attached Signs," paragraph iv, to read as follows:

"Sec. 12.04.005 On-site regulations, (b) Commercial Districts, (2) Attached Signs, (C) Height, (iv):

(iv) Any projecting sign larger than sixteen (16) square feet **that extends into the public right-of-way shall be subject to approval of city council on consideration of the purposes of this Article 12.04, after notice and public hearing** ~~to consider whether the proposed placement shall infringe upon neighboring business's rights to be seen and to consider any other detrimental effect it might have~~.

Section 2. That Chapter 12, Article 12.04 "Signs," is hereby amended, by amending section 12.04.016(a)(1)(E) "Prohibited Sign Locations" to read as follows:

Sec. 12.04.016 Prohibited sign locations and types, (a) Prohibitions, (1) Prohibited Locations, (E):

(E) Signs placed upon public rights-of-way**, except as allowed elsewhere in this Chapter,** without the express permission of the city council are prohibited.

Section 3. This Ordinance shall be cumulative of all provisions of ordinances and of the Code of Ordinances of the City of San Angelo, Texas, as amended, except where the provisions of this Ordinance are in direct conflict with the provisions of such ordinances and such Code, in which event conflicting provisions of such ordinances and such Code are hereby repealed.

DRAFT

Section 4. If any provision, section, subsection, sentence, clause or phrase of this Ordinance, or the application of same to any person or set of circumstances, is for any reason held to be unconstitutional, void or invalid, or for any reason unenforceable, the validity of the remaining provisions of this Ordinance or their application to other persons or sets of circumstances shall not be affected thereby, it being the intent of the City Council in adopting this Ordinance that no portion hereof or provision or regulation contained herein shall become inoperative or fail by reason of any unconstitutionality or invalidity of any other portion, provision, or regulation of this Ordinance.

Section 5. That this Ordinance shall be effective on, from and after the date of adoption.

INTRODUCED on the _____day of _____, 2017, and finally

PASSED, APPROVED AND ADOPTED on this the _____ day of _____, 2017.

THE CITY OF SAN ANGELO

by:_____
Brenda Gunter, Mayor

ATTEST:

by:_____
Bryan Kendrick, City Clerk

APPROVED AS TO FORM

by:_____
Theresa James, City Attorney

DRAFT

REPORT TO MAYOR & MEMBERS OF CITY COUNCIL

Requestor: Allison Strube, Water Utilities Assistant Director, Water Utilities, 325-657-4209

Meeting Date: November 7, 2017

Item type: Regular Item

Caption:

First reading and public hearing of an ordinance amending Appendix A, Article A8.000 Utility Related Fees, A8.008 "water, sewer and
deposits - (Presentation by Water Utilities Assistant Director Allison Strube)

Summary/History:

The City of San Angelo provides water and wastewater service to approximately 100,000 City residents and numerous commercial en
revenue is generated through water service charges to our 35,000 accounts. However, when customers finalize, or close, their accour
balance. Unfortunately, the current deposit does not cover the final bills, creating an average reduction in revenue collected of $470,

Approximately 6,000 new accounts are opened annually. The proposed changes would only apply to new accounts. At the end of resi
accounts, they may either:
(a)pay their remaining balance and receive their deposit back in full; or (b)have the balance subtracted from their deposit and receive

This proposal would not generate any new revenue for the City despite being an increase of charges. It would, however, reduce colle
their account without paying the remaining balance, the city is left with uncollected revenue. In order to gather these funds, the city h
cost of 20% of the collected amount. Ultimately, the proposed deposit would make the Utility's budgeted expenses more reliable and

Financial Impact:

Every time a customer closes their account without paying the remaining balance, the city is left with uncollected revenue, currently a
with 11,582 inactive accounts unpaid. As shown below, every year we send an average of 1,500 accounts and $470,000 to collections
numbers will only continue to grow.

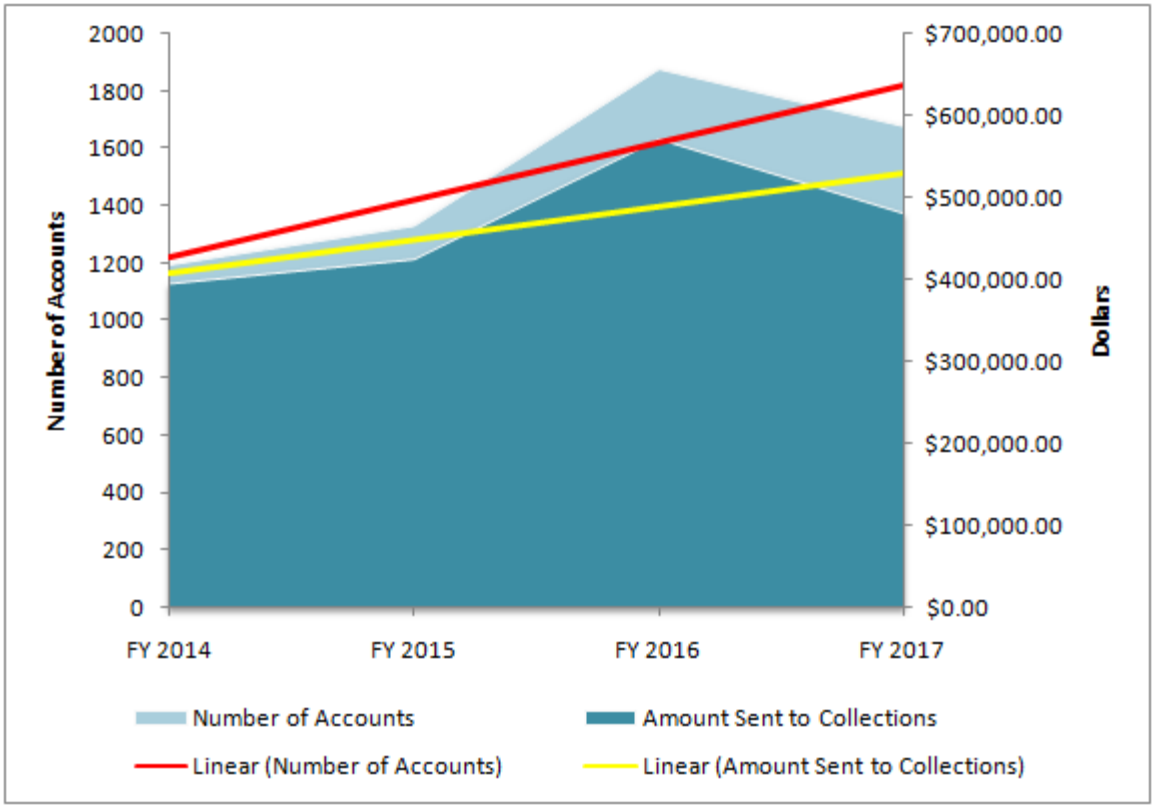

Table 1: Proposed Deposit Schedule for Residential customers. *The amounts shown for commercial deposits shall be the minimum allowed. The actual deposit will b based on similar types of uses.

Meter Size	Current Residential	Proposed Residential	Current Commercial*	Proposed Commercial*
5/8"	$35.00	$100.00	$75.00	$160.00
1"	$55.00	$110.00	$175.00	$330.00
1-1/2"	$70.00	$120.00	$225.00	$340.00
2"	$75.00	$150.00	$400.00	$640.00
3"	$525.00	$525.00	$525.00	$830.00
4"	$650.00	$650.00	$650.00	$900.00
6"	$1,000.00	$1,000.00	$1,000.00	$1,070.00

Table 2: Calculations for Proposed Residential Deposits.

	(based on avg. 4k Consumption)			
Residential Meter Size	5/8"	1"	1.5"	2"
Water Base Fee	$30.69	$37.15	$43.65	$57.56

Sewer Base Fee	$29.72	$34.41	$39.13	$49.20
Trash Fee	$18.60	$18.60	$18.60	$18.60
Stormwater (avg.)	$4.00	$4.00	$4.00	$4.00
Consumption of 4,000 Gallon (avg.)	$13.46	$13.46	$13.46	$13.46
TOTAL	**$96.47**	**$107.62**	**$118.84**	**$142.82**
Proposed	*$100.00*	*$110.00*	*$120.00*	*$150.00*

Table 3: Calculations for Commercial Proposed Deposit Charges.

	(based on 10K Consumption)	(based on 25K Consumption)	(based on 25K Consumptio
Commercial Meter Size	**5/8"**	**1"**	**1.5"**
Water Base Fee	$30.69	$37.15	$43.65
Sewer Base Fee	$29.72	$34.41	$39.13
Water Consumption Fee	$69.20	$173.00	$173.00
Sewer Consumption Fee	$24.00	$84.00	$84.00
TOTAL	**$153.61**	**$328.56**	**$339.78**
Proposed	*$160.00*	*$330.00*	*$340.00*

Table 4: Calculations for Commercial Proposed Deposit Charges Continued.

	(based on 50K Consumption)	(based on 50K Consumption)	(based on 50K Consumption)	(based on Consumpt
Commercial Meter Size	**3"**	**4"**	**6"**	**8"**
Water Base Fee	$168.08	$209.85	$305.49	$414.1
Sewer Base Fee	$129.28	$159.55	$228.85	$307.5
Water Consumption Fee	$346.00	$346.00	$346.00	$231.0
Sewer Consumption Fee	$184.00	$184.00	$184.00	$184.0
TOTAL	**$827.36**	**$899.40**	**$1,064.34**	**$1,136.**
Proposed	*$830.00*	*$900.00*	*$1,070.00*	*$1,140.*

Other Information/Recommendation:

Staff recommends increasing deposits in order to lower our collections, reduce loss of collected revenue, and help ensure that total a received, including any applicable penalty charges and reconnection fees, are paid to the city.

This was presented to the Water Advisory Board on October 16, 2017 and was unanimously recommended by the board to City Cour

Attachments:

1. Ordinance Change 18-xxx Ordinance A8.007 Water, sewer and trash services deposits.docx

Presentation:

Approvals/Reviews:

Allison Strube	Created/Initiated
Bill Riley	Approved
Theresa James	Approved
Anthony Wilson	Approved
Julia Antilley	Approved
Tina Dierschke	Approved
Theresa James	Approved
Becky Dunn	Approved
Bryan Kendrick	Final Approval

AN ORDINANCE AMENDING APPENDIX A, ARTICLE A8.000 OF THE CODE OF ORDINANCES, CITY OF SAN ANGELO TEXAS, BY AMENDING SECTION A8.008 "WATER, SEWER AND TRASH DEPOSITS", PROVIDING FOR SEVERABILITY, AND PROVIDING FOR AN EFFECTIVE DATE

BE IT ORDAINED BY THE CITY OF SAN ANGELO:

1) THAT, Appendix A, Article A8.000 of the Code of Ordinances, City of San Angelo, Texas, Section A8.008, "Water, sewer, and trash service deposits", is hereby amended as follows:

"Sec. A8.008 Water, sewer and trash service deposits

(a) Water service. Each and every water meter shall require the following minimum cash

Meter Size	**Residential**	**Commercial***
~~3/4" or~~ 5/8"	$100~~35~~.00	$160~~75~~.00
1"	$110~~55~~.00	$330~~175~~.00
1-1/2"	$120~~70~~.00	$340~~225~~.00
2"	$150~~75~~.00	$640~~400~~.00
3"	$525.00	$830~~525~~.00
4"	$650.00	$900~~650~~.00
6"	$1,000.00	$1,07~~000~~.00

deposit:

~~**Meter Size**~~	~~**Residential**~~	~~**Commercial***~~
~~3/4" or 5/8"~~	~~$35.00~~	~~$75.00~~
~~1"~~	~~$55.00~~	~~$175.00~~
~~1-1/2"~~	~~$70.00~~	~~$225.00~~
~~2"~~	~~$75.00~~	~~$400.00~~
~~3"~~	~~$525.00~~	~~$525.00~~
~~4"~~	~~$650.00~~	~~$650.00~~
~~6"~~	~~$1,000.00~~	~~$1,000.00~~

*The amounts shown for commercial deposits shall be the minimum allowed. The actual deposit will be determined by the water utility department based on similar types of uses.

(b) Sewer service. Each and every customer establishing sewer service without water service, whether with or without trash service, shall make a minimum cash deposit with the water department of the following amount:

(1) Residential: $50.00.

(2) Commercial: $100.00.

(c) Trash service. Each and every customer establishing trash service without water or sewer service shall make a minimum cash deposit with the water department of the following amount:

(1) Residential: $50.00.

(2) Commercial: $100.00.

(d) Waiver.

(1) Residential customers may request a waiver of the deposit requirement.

(2) A waiver will be granted upon:

(A) Payment of a ten dollar ($10.00) credit check processing fee;

(B) Receipt by the city of a credit report indicating no record of delinquencies or late payments; and

(C) Confirmation of a history of no delinquencies on the requestor's prior or active accounts with the water utilities department.

(e) Interest. All cash utility deposits made prior to October 1, 2004, shall accrue simple interest at the annual rate of four percent (4%) until September 30, 2004. No deposit shall accrue any interest nor shall any interest amount be paid on amounts on deposit after September 30, 2004."

2) THAT, the following severability clause is hereby adopted with this amendment:

SEVERABILITY:

That the terms and provisions of this Ordinance shall be deemed to be severable in that if any portion of this Ordinance shall be declared to be invalid, the same shall not affect the validity of the other provisions of this Ordinance.

3) THAT, this Ordinance shall be effective on, from and after the 1st day of January 2018.

INTRODUCED on the 7th day of November, 2017, and finally PASSED, APPROVED and ADOPTED on this the 21st day of November, 2017.

CITY OF SAN ANGELO

ATTEST:

_____
Brenda Gunter, Mayor

_____
Bryan Kendrick, City Clerk

Approved as to Form:

_____
Theresa James, City Attorney

REPORT TO MAYOR & MEMBERS OF CITY COUNCIL

Requestor: Russell Pehl, City Engineer, Engineering Services, 325-657-4201

Meeting Date: November 7, 2017

Item type: Regular Item

Caption:

Consider a resolution adopting a Design Manual for the Installation and Construction of Network Nodes and Node Support Poles in the Public Right of Way - (Presentation by City Engineer Russell Pehl)

Summary/History:

Legislation has created a state pre-emption of local authority to negotiate use of municipal rights-of-way for cell phone providers to install "network nodes" or cell phone signal boosters on City infrastructure such as light poles, traffic signs and street light signals. Senate Bill 1004/House Bill 2838 proposes the addition of Chapter 284, Deployment of Network Nodes within public rights-of-way. Network nodes, also known as small cells, enable wireless providers the ability to provide customers better coverage and increased capacity for voice and data download speeds than the typical macro site cell tower signals alone. As technology has improved and equipment has become less cumbersome, many cities have already engaged in license agreements allowing equipment in the public rights-of-way.

The industry-led legislation allows cities to adopt a design manual for the installation and construction of network nodes and new node support poles in the public right- of-way, which is not in conflict with that chapter. It also states that a network provider shall comply with a design manual.

The design manual will stipulate construction measures for attachments to existing poles, new poles and required electrical permit(s). The manual also includes placement, fiber connections, generators, equipment dimensions, tree maintenance, signage, prohiting overhead lines, graffiti abatement, permit application, a permit fee schedule, signal interference with City's communications infrastructure prohibited and a copy of the ordinances pertaining to wireless communication facilities.

Financial Impact:

No fiscal impact for developing the design manual.

Other Information/Recommendation:

Attachments:

1. Design manual November 7 2017 - FINAL Wireless Communication Facilities Manual.pdf
2. Resolution Resolution Approving Design Manual (2017).docx

Presentation:

Approvals/Reviews:

Russell Pehl	Created/Initiated
Theresa James	Approved
Anthony Wilson	Approved
Julia Antilley	Approved
Tina Dierschke	Approved
Theresa James	Approved
Becky Dunn	Approved
Bryan Kendrick	Final Approval

Final_11.7.17

City of San Angelo

Design Manual for the Installation and Construction of Network Nodes and Node Support Poles in the Public Right-of-Way

Prepared By:

The Department of Public Works

Engineering Services Division

November 2017

I. Purpose 1
1.1 Purpose 1
II. Definitions 1
III. Permitting 1
3.1 Permit Required 1
3.3 Electrical Permit 5
IV. Network Node and Node Support Pole Requirements 5
4.1 Installation 5
4.2 Inspections 6
4.3 Placement 6
4.4 Fiber Connection 7
4.5 Generators 8
4.6 Equipment Dimensions 8
4.7 Tree Maintenance 8
4.8 Signage 8
4.9 Overhead Lines Prohibited 8
4.10 Graffiti Abatement 8
4.11 Signal Interference with City's Communications Infrastructure Prohibited 9
4.12 Locating Existing Utilities 9
4.13 General Limitation on Height of Poles 9
Exhibit A – Application for Location Review ..... A
Exhibit B – Copy of Code of Ordinances pertaining to Installation and Construction of Network Nodes and Node Support Poles in the Public Right-of-Way ..... B

I. Purpose

1.1 Purpose

A. The standards and procedures provided in this *Design Manual for the Installation and Construction of Network Nodes and Node Support Poles in the Public Right-of-Way (Design Manual)* are adopted to protect the health, safety, and welfare of the public by minimizing and reducing impacts to public safety within the City's Right-of-Way and to minimize and reduce impacts to the City, its residents and visitors; and for the general health and welfare of the public.

B. This Design Manual is applicable to all public service providers including Wireless Service Providers or Network Providers (collectively, "Providers") as defined by Chapter 284 of the Texas Local Government Code.

C. In addition, the City has adopted this Design Manual to provide technical criteria and details necessary for Providers seeking to install and construct network nodes and node support poles in the City's Right-of-Way.

D. To the extent of any conflict with other Public Right-of-Way permitting requirements, this Design Manual shall control with regard to a Provider.

II. Definitions

For the purposes of this Design Manual terms used herein shall be defined in the City of San Angelo's Code of Ordinances ("City Code") pertaining to Wireless Communication Facilities.

III. Permitting

3.1 Permit Required

Prior to installation or modification of a network node or node support pole, the applicant shall submit an application on a City approved form to the Engineering Department that is substantially similar to the Application for Location Review that is attached to this Design Manual as "Exhibit A" (the "Permit Application"). The Permit Application must satisfy the requirements of this Design Manual and include all required attachments. A Permit Application shall be rejected if all attachments are not included at the time of submittal. If approved, the permit authorizes the Provider the use of the City's Right of Way, but neither the permit nor this Design Manual authorize the Provider to use private property, State property, or City property located outside of the City's Right of Way. The Provider shall complete and submit the Permit Application along with standard required documents and the following criteria:

A. **Permit fee.** The City of San Angelo's Engineering Department shall administer all Permit Application fees according to Section 4.08.250 of the City Code. All fees must be paid in full at the time the Permit Application is submitted, and before any permit shall be issued by the City. Permit Application fees are for permit processing and issuance only and are in addition to any other applicable fee or any separate payments that may be required for rent of City infrastructure and/or right-of-way use.

B. **Attachments Required for Existing Poles.** Unless otherwise required by the City, the Provider shall submit attachments to the Permit Application that relate to the following:

1. Documentation that the Provider shall not locate, or cause to be located, more than five (5) network nodes on any pole unless otherwise approved by the City in writing;

2. An aerial map showing the specific location of the existing pole to which the network node is proposed to be attached, and a street view image, with such map being in XY Grid coordinates or latitude and longitude coordinates;

3. Documentation showing that the Provider pole shall not be within three hundred feet (300') of another Provider-owned wireless communication facility (WCF), to include a Node Support pole or other pole with an attached Network Node, unless otherwise approved by the City in writing. For purposes of clarification, the 300 foot limitation is only applicable to facilities including WCF or Network Nodes owned by the same Provider;

4. Plans and drawings prepared by a professional engineer licensed in the State of Texas that can confirm that the existing pole or infrastructure has the structural stability to carry proposed network nodes, can bear the local wind load without pole modification, and whether the installation will require pole reinforcement; and, if pole reinforcement is necessary, then the Provider shall provide engineering design and specification drawings for the proposed alteration to the existing pole;

5. Scaled dimensioned drawings or pictures, including a before-and-after image of the pole and all proposed attachments and standalone equipment, of the proposed attachments of the network node to the existing poles or structures as well as any other proposed equipment, which indicates the spacing from existing curb, driveways, sidewalk, and other existing light poles and any other poles or appurtenances;

6. Scaled dimensioned construction plans indicating the current Right-of- Way line and showing the proposed underground conduit and equipment, and its spacing from existing utilities, with such construction plans showing a sectional profile of the Right-of-Way and identifying all existing utilities and existing utility conflicts;

7. Analysis that the proposed network node shall not cause any interference with City public safety radio system, traffic signal light system, or other communications components;

8. A traffic control plan, a SWPPP, and a trench safety plan if requested by the City Engineer;

9. Documentation showing that facilities above ground or on a pole or structure shall be concealed or enclosed to the maximum extent practicable in an equipment box, cabinet, or other unit that may include ventilation openings, and that there shall be no external cable or wire on any pole or structure, and no aerial wire or cable extending from the pole or structure;

10. Documentation showing that all projecting pole attachments, any equipment, or appurtenance mounted on the ground, shall comply with the Texas Accessibility Standards, American Disabilities Act as amended and shall not obstruct an existing or planned sidewalk or walkway;

11. Documentation showing that all proposed projecting pole attachments shall provide a minimum vertical clearance of eight feet (8');

12. Documentation showing that the color of the network node shall match the existing pole color such that the network node blends with the color of the pole to the maximum extent practicable; and

13. Any other documentation or analysis that the City Engineer shall require that does not conflict with any applicable law.

14. All proposed electric meters shall be placed on the pole supporting the wireless communication facility and in accordance with the electric provider and/or electrical permit. A separate structure for the electric meter will not be permitted.

C. **Attachments Required for Installation of New Poles.** Unless otherwise required by the City, the Provider shall submit attachments to the Permit Application that relate to the following:

1. Documentation that the Provider shall not locate, or cause to be located, more than five (5) network nodes on any pole unless otherwise approved by the City in writing;

2. A scaled site plan, a sealed elevation view, supporting drawings, calculations, and other documentation, signed and sealed by appropriate professional engineers licensed in the State of Texas, showing the location and dimensions of all improvements, including information concerning topography, radio frequency coverage, tower height requirements, setbacks, drives, parking, fencing, landscaping, adjacent uses, and other information necessary to ensure compliance with this Design Manual;

3. An aerial map showing the specific location of the new pole to which the network node is proposed to be attached, and a street view image, with such map being in XY Grid coordinates or latitude and longitude coordinates;

4. Documentation showing that the Provider pole shall not be within three hundred feet (300') of another Provider-owned wireless communication facility (WCF), to include a Node Support pole or other pole with an attached Network Node, unless otherwise approved by the City in writing. For purposes of clarification, the 300 foot limitation is only applicable to facilities including WCF or Network Nodes owned by the same Provider;

5. Plans and drawings prepared by a professional engineer licensed in the State of Texas showing that the new network pole has the structural stability to carry proposed network nodes and can bear the local wind loads;

6. Scaled dimensioned drawings or pictures, including a before-and-after image of the pole and all proposed attachments and standalone equipment, of the proposed attachments of the network node to the existing poles or structures as well as any other proposed equipment, which indicates the spacing from existing curb, driveways, sidewalk, and other existing light poles and any other poles or appurtenances;

7. Scaled dimensioned construction plans indicating the current Right-of-Way line and showing the proposed underground conduit and equipment, and its spacing from existing utilities, with such construction plans showing a sectional profile of the Right-of-Way and identifying all existing utilities and existing utility conflicts;

8. A traffic control plan, a SWPPP, and a trench safety plan if requested by the City Engineer;

9. Analysis that the proposed network node shall not cause any interference with City public safety radio system, traffic signal light system, or other communications components;

10. Plans and drawings showing that a proposed pole is set back a distance equal to the height of the pole from any off-site residential structure;

11. Documentation showing that facilities above ground or on a pole or structure shall be concealed or enclosed to the maximum extent practicable in an equipment box, cabinet, or other unit that may include ventilation openings, and that there shall be no external cable or wire on any pole or structure, and no aerial wire or cable extending from the pole or structure;

12. Documentation showing that all projecting pole attachments, any equipment, or appurtenance mounted on the ground, shall comply with the Texas Accessibility Standards, American Disabilities Act as amended and shall not obstruct an existing or planned sidewalk or walkway;

13. Documentation showing that all proposed projecting pole attachments shall provide a minimum vertical clearance of eight feet (8');

14. Documentation showing that the proposed poles are wooden or metal and what's similar to the area. If mixed use poles exist in the area defer to metal poles;

15. Documentation showing that the color of the network node shall match the existing pole color such that the network node blends with the color of the pole to the maximum extent practicable; and

16. Any other documentation or analysis that the City Engineer shall require that does not conflict with any applicable law.

17. All proposed electric meters shall be placed on the pole supporting the wireless communication facility and in accordance with the electric provider and/or electrical permit. A separate structure for the electric meter will not be permitted.

3.3 Electrical Permit

The Provider shall be responsible for coordinating with the appropriate electrical utility to ensure compliance with any rules or regulations affecting a node or pole.

IV. Network Node and Node Support Pole Requirements

4.1 Installation

The Provider shall, at its own cost and expense, install, operate, maintain, repair, modify, and/or replace all network nodes and node support poles in a good and workmanlike

manner and in accordance with the requirements promulgated by this Design Manual, and all other applicable laws, ordinances, codes, rules, and regulations of the City, the State, and the United States, as such may be amended from time to time. As provided by this Design Manual and all applicable laws, the Provider's work shall be subject to the regulation, control, and direction of the City.

4.2 Inspections

The City may perform visual inspections of any network nodes and node support poles located in the Right-of-Way, as the City deems appropriate without notice. If the inspection requires physical contact with the network nodes or node support poles, the City shall provide written notice to the Provider within five (5) business days of the planned inspection. The Provider may have a representative present during such inspection.

In the event of an emergency situation, the City may, but is not required to, notify the Provider of an inspection. The City may take action necessary to remediate the emergency situation and the City shall notify the Provider as soon as practically possible after remediation is complete.

4.3 Placement

A. *Parks.* The placement of network nodes and node support poles in any parks, park roads, sidewalk, or property is prohibited unless such falls within the definition of Public Right-of-Way in Chapter 284 of the Texas Local Government Code and the placement complies with applicable Laws, private deed restrictions, and other public or private restrictions on the use of the Park.

B. *City Infrastructure.* The Provider shall neither allow nor install network nodes or node support poles on any City property that falls outside the definition of Public Right-of-Way in Chapter 284 of the Texas Local Government Code.

C. *Residential Streets.* The Provider shall neither allow nor install network nodes or node support poles in Right-of-Way that is adjacent to a street or thoroughfare that is not more than fifty (50) feet wide and adjacent to single-family residential lots or other multifamily residences or undeveloped land that is designated for residential use by zoning or deed restrictions, unless otherwise approved by the City in writing. If in a residential area the pole can only be in the alley.

D. *Historic District.* The Provider shall neither allow nor install network nodes or node support poles in Right-of-Way that is within a Historic District as defined by Chapter 284 of the Texas Local Government Code, unless approved by the City in writing. This City has the authority to designate new Historic and/or Design Districts at a future date.

E. *Decorative Poles*. The Provider shall neither allow nor install network nodes on

a Decorative Pole as defined by Chapter 284 of the Texas Local Government Code, unless approved by the City in writing. This standard shall be applicable to all the new decorative poles. The City will only entertain proposals, if they use camouflage techniques that are reviewed and approved by the City. See examples below.

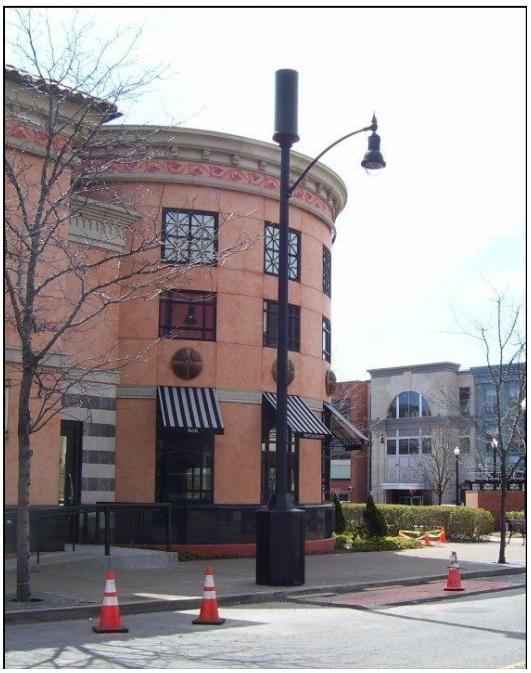

F. *Poles.* Wireless Facilities on node support poles shall be installed at least eight (8) feet above the ground.

G. *Right-of-Way.* Unless otherwise approved in writing by the City, node support poles and ground equipment shall be placed, as much as possible, near the outer edge of the Right of Way line, but in no case within twenty-four (24) inches to the back of curb. Node support poles and ground equipment or network nodes shall not impede pedestrian or vehicular traffic in the Right-of-Way. If a node support pole and ground equipment or network node is installed in a location that is not in accordance with the plans approved by the City and impedes pedestrian or vehicular traffic or does not comply or otherwise renders the Right-of-Way non-compliant with applicable Laws, including the American Disabilities Act, then Provider shall remove the node support poles, ground equipment and/or network nodes.

4.4 Fiber Connection

The Provider shall be responsible for obtaining access and connection to fiber optic lines or other backhaul solutions that may be required for its node support poles or network nodes.

4.5 Generators

The Provider shall not allow or install generators or back-up generators in the Right-of-Way, other than emergency situations caused by weather or Acts of God, without prior notice to City.

4.6 Equipment Dimensions

The Provider's node support poles and network nodes shall comply with the dimensions set forth in Chapter 284 of the Texas Local Government Code. The Provider shall provide the Chapter, Section (that the Provider is complying with) and detailed dimensions proposed for each of the node support poles and network nodes.

4.7 Tree Maintenance

The Provider and its contractors and agents shall obtain written permission from the City before trimming trees hanging over its node support poles and network nodes to prevent branches of such trees from contacting node support poles and network nodes. When directed by the City, however, the Provider shall trim under the supervision and direction of the Parks Director. The City shall not be liable for any damages, injuries, or claims arising from the Provider's actions under this section.

4.8 Signage

A. The Provider shall post its name, location, identifying information, and emergency telephone number in an area on the node support pole and network node that is visible to the public. Such signage required under this section shall not exceed four inches by six inches (4" x 6") unless otherwise required by law or the City.

B. Except as required by law or by the utility pole owner, the Provider shall not post any other signage or advertising on any node support pole, network node, or utility pole.

4.9 Overhead Lines Prohibited

The Provider shall neither allow nor install any overhead lines connecting to a node support pole. All overhead lines connecting to the node support pole where other overhead telecommunications or utility lines are or planned to be buried below ground as part of a project shall be buried below ground.

4.10 Graffiti Abatement

As soon as practical, but not later than ten (10) days from the date Provider receives notice thereof, the Provider shall remove all graffiti on any of its node support poles and

network nodes located in the Right of Way.

4.11 Signal Interference with City's Communications Infrastructure Prohibited

A. No interference. In the event that Provider's network nodes interferes with the City's traffic signal system, public safety radio system, or other City communications infrastructure operating on spectrum where the City is legally authorized to operate, then the Provider shall promptly cease operation of the network nodes causing said interference upon receiving notice from the City and refrain from operating. The Provider shall respond to the City's request to address the source of the interference as soon as practicable, but in no event later than twenty-four (24) hours of receiving notice.

B. Protocol for Responding to Event of Interference. The protocol for responding to events of interference will require the Provider to provide the City an Interference Remediation Report that includes the following items:

1. A remediation plan that outlines a plan to stop the event of inference;

2. A time frame for execution that provides the expected time frame for execution of the remediation plan; and

3. Any additional information that is relevant to the execution of the remediation plan.

In the event that interference with City facilities cannot be eliminated, Provider shall shut down the network nodes and remove or relocate the network node that is the source of the interference as soon as possible to a suitable alternative location as approved by City. A separate permit fee may apply.

4.12 Locating Existing Utilities

The Provider shall be responsible for coordinating the location of all existing above and underground utilities before any excavating shall occur.

4.13 General Limitation on Height of Poles

The Provider shall be ensure that each new, modified or replacement pole or node support pole installed in the public right of way shall meet the height requirements set in Chapter 284 of the Texas Local Government Code (i.e. Section 284.103; 10 feet in height above the tallest existing utility pole located within 500 linear feet of the new pole in the same public right-of-way; 55 feet above ground level; or the latest version of Chapter 284).

Exhibit A – Application for Location Review

CITY OF
SAN ANGELO, TX
72 W. College Ave.
San Angelo, TX 76903
PHONE: 325-657-4201
http://www.cosatx.us/home

APPLICATION FOR LOCATION REVIEW Non-Transferable
DATE OF APPROVAL:
PERMIT NUMBER:

NOTICE: ***AS AUTHORIZED BY CHAPTER 284 OF THE TEXAS LOCAL GOVERNMENT CODE, A NETWORK PROVIDER SHALL OBTAIN A PERMIT OR PERMITS FROM THE CITY TO INSTALL A NETWORK NODE, NODE SUPPORT POLE OR TRANSPORT FACILITY IN A CITY OF SAN ANGELO PUBLIC RIGHT-OF-WAY***

Owner: _____ | Owner Phone #:(____) _____

Owner Mailing Address: _____

City: _____ State: _____ Zip: _____

Contractor: _____ Cont. Phone #:(____) _____

Contractor Mailing Address: _____

City: _____ | State: _____ | Zip: _____

Job Site Addresses:

_____

_____

_____

Description of work:

_____

_____

_____

Is any network node being installed in a City municipal park? _____
Is any network node being installed in a residential area? _____

The permit applicant must submit the following information with this application:

1. Applicable construction and engineering drawings of the facilities to be installed.
2. Any additional information to confirm that the applicant will comply with the City's Design Manual and City Code of Ordinances.
3. A certificate that the proposed Network Node(s) comply with applicable Federal Communications Commission regulations.
4. A certificate that the proposed Network Nodes will be placed into active commercial service not later than the 60th day after the date of construction and final testing of each Network Node.
5. A certificate of insurance confirming that the Owner and Contractor each have the minimum coverage required by the City's Risk Management Department.

PERMIT APPLICATION FEES AND ANNUAL RENTAL RATES FOR WIRELESS NETWORK FACILITIES PLACED IN CITY RIGHTS-OF-WAY SHALL BE CALCULATED IN ACCORDANCE WITH CHAPTER 284 OF THE TEXAS LOCAL GOVERNEMENT CODE AND CITY CODE.

APPLICANT HEREBY ACKNOWLEDGES THAT IT HAS READ AND WILL COMPLY:

1. ***WITH THE CITY DESIGN MANUAL FOR THE INSTALLATION OF NETWORK NODES AND NODE SUPPORT POLES, AND***

2. ***WITH THE CITY CODE OF ORDINANCES.***

I hereby certify that I have read and examined this application and know the same to be true & correct. All provisions of law and ordinances governing this type of work will be complied with whether or not specified herein. The granting of this permit does not presume to give authority to violate or cancel the provisions of any state law or local ordinance regulating the installation of wireless telecommunication network nodes, node support poles, and transfer facilities.

Name of Applicant: _____ **Applicant Signature:** _____

Title: _____

Date: _____

OFFICE USE ONLY

Date Delivered: _____ Accepted By: _____

Application Fees for _____ Network Nodes: $_____

Application Fees for _____Node Support Poles: $_____

Application Fees for _____ Transport Facilities: $_____

Annual Rental Rate for ____ Network Nodes: $_____

Annual Rental Rate for ____ Transport Facilities: $_____

Annual Rental Rate for Collocation of Network Nodes on _____City Service Poles: $_____

PERMIT FEES AND ANNUAL RATE TOTAL: $_____

Exhibit B – Copy of Code of Ordinances pertaining to Installation and Construction of Network Nodes and Node Support Poles in the Public Right-of-Way

(This exhibit is attached for convenience to the customer and the official code of ordinances will govern)

ORDINANCE NO. _____

ADOPTION OF A PUBLIC RIGHT-OF-WAY MANAGEMENT ORDINANCE BY THE CITY OF SAN ANGELO, TEXAS, AMENDING CHAPTER 4 "BUILDING AND CONSTRUCTION", ARTICLE 4.08 "STREETS, SIDEWALKS, AND CURB CUTS", BY CREATING DIVISION 5. "USE OF PUBLIC RIGHT-OF-WAY"; REGULATING THE PHYSICAL USE, OCCUPANCY AND MAINTENANCE OF CITY RIGHTS-OF-WAY BY WIRELESS NETWORK PROVIDERS; DESCRIBING THE PURPOSE; PROVIDING DEFINITIONS; REQUIRING COMPLIANCE WITH THE CITY DESIGN MANUAL AND APPLICABLE CODES FOR THE INSTALLATION OF NETWORK NODES AND NODE SUPPORT POLES PURSUANT TO CHAPTER 284 OF THE TEXAS LOCAL GOVERNMENT CODE; PROVIDING CITY PROCEDURES FOR APPLICATIONS FOR PERMITS; ESTABLISHING TIME PERIODS FOR APPROVAL OF PERMIT APPLICATIONS; PROVIDING APPLICATION FEES AND ANNUAL PUBLIC RIGHT-OF-WAY RENTAL RATES; PROVIDING RESTRICTIONS ON PLACEMENT OF NETWORK NODES AND NODE SUPPORT POLES IN MUNICIPAL PARKS, RESIDENTIAL AREAS, HISTORIC DISTRICTS AND DESIGN DISTRICTS; PROVIDING INDEMNITY FOR THE CITY; PROVIDING REPEALING AND SAVINGS CLAUSES; AND PROVIDING AN EFFECTIVE DATE

WHEREAS, the City of San Angelo, Texas ("City") recognizes that the State of Texas has delegated to the City the fiduciary duty, as a trustee, to manage the public right-of-way for the health, safety, and welfare of the public to Texas municipalities; and

WHEREAS, Chapter 284 of the Texas Local Government Code ("the Code") allows certain wireless network providers to install in the City's public rights-of-way their wireless facilities, described and defined in Section 284.002 of the Code as "Micro Network Nodes", "Network Nodes", and "Node Support Poles;" and

WHEREAS, the City Council desires to regulate the installation of Network Nodes and Network Node Support Poles pursuant to Chapter 284 of the Code in a way that is fair, reasonable and nondiscriminatory.

NOW THEREFORE, BE IT ORDAINED BY THE CITY OF SAN ANGELO, TEXAS:

SECTION 1: THAT Chapter 4, Article 4.08, of the Code of Ordinances, City of San Angelo, Texas, is hereby amended by creating Division 5. "Use of Public Right-of-Way" as follows:

"Division 5. Use of Public Right-of-Way

Sec. 4.08.239 Purpose.

The purpose of this division is to:

(a) Assist the City in the competitively neutral and nondiscriminatory management of the physical use, occupancy and maintenance of its public rights-of-way by wireless network providers;

(b) Secure fair and reasonable compensation for the physical use and occupancy of the public rights-of-way by wireless network providers in a nondiscriminatory and competitively neutral manner; and

(c) Assist the City in protecting the public health, safety, and welfare.

Sec. 4.08.240 Governing Law.

This division shall be construed in accordance with Chapter 284 of the Texas Local Government Code ("the Code") to the extent not in conflict with the Constitution and laws of the United States or of the State of Texas.

Sec. 4.08.241 Definitions.

The following definitions shall apply to this Right-of-Way Management Ordinance:

Applicable codes means:

(A) the City uniform building, fire, electrical, plumbing, or mechanical codes adopted by a recognized national code organization; and

(B) local amendments to those codes to the extent not inconsistent with Chapter 284.

Chapter 284 means Texas Local Government Code, Chapter 284.

Code means the Texas Local Government Code.

Collocate and c*ollocation* mean the installation, mounting, maintenance, modification, operation, or replacement of Network Nodes in a public right-of-way on or adjacent to a pole.

Decorative pole means a streetlight pole specially designed and placed for aesthetic purposes and on which no appurtenances or attachments, other than specially designed informational or directional signage or temporary holiday or special event attachments, have been placed or are permitted to be placed according to nondiscriminatory City codes and ordinances.

Design District means an area that is zoned, or otherwise designated by municipal code, and for which the City maintains and enforces unique design and aesthetic standards on a uniform and nondiscriminatory basis.

Design Manual means the *Design Manual for the Installation and Construction of Network Nodes and Node Support Poles in the Public Right-of-Way* adopted by the City Council, and maintained by the City Engineering Department.

Easement means and shall include any public easement or other compatible use created by dedication, or by other means, to the City for public utility purposes or any other purpose whatsoever. "Easement" shall include a private easement used for the provision of utilities.

Federal Communications Commission or FCC means the Federal Administrative Agency, or lawful successor, authorized to oversee cable television and other multi-channel regulation on a national level.

Highway right-of-way means right-of-way adjacent to a state or federal highway.

Historic district means an area that is zoned or otherwise designated as a historic district under municipal, state, or federal law.

Law means common law or a federal, state, or local law, statute, code, rule, regulation, order, or ordinance.

Local means within the geographical boundaries of the City.

Location means the City-approved and lawfully permitted location for the Network Node.

Mayor means the mayor of the City of San Angelo, Texas, or designee.

Micro network node means a Network Node that is not larger in dimension than 24 inches in length, 15 inches in width, and 12 inches in height, and that has an exterior antenna, if any, not longer than 11 inches.

Municipal park means an area that is zoned or otherwise designated by the City as a public park for the purpose of recreational activity.

Network node means equipment at a fixed location that enables wireless communications between user equipment and a communications network. The term:

(A) includes:

(i) equipment associated with wireless communications;

(ii) a radio transceiver, an antenna, a battery-only backup power supply, and comparable equipment, regardless of technological configuration; and

(iii) coaxial or fiber-optic cable that is immediately adjacent to and directly associated with a particular collocation; and

(B) does not include:

(i) an electric generator;

(ii) a pole; or

(iii) a macro tower

Network provider means:

(A) a wireless service provider; or

(B) a person that does not provide wireless services and that is not an electric utility but builds or installs on behalf of a wireless service provider:

(i) Network Nodes; or

(ii) Node Support Poles or any other structure that supports or is capable of supporting a network node.

Node support pole means a pole installed by a network provider for the primary purpose of supporting a Network Node.

Permit means a written authorization for the use of the public right-of-way or collocation on a service pole required from the City before a network provider may perform an action or initiate, continue, or complete a project over which the municipality has police power authority.

Pole means a service pole, City-owned utility pole, node support pole, or utility pole.

Private easement means an easement or other real property right that is only for the benefit of the grantor and grantee and their successors and assigns.

Provider has the same meaning as "Network Provider."

Public right-of-way means the area on, below, or above a public roadway, highway, street, public sidewalk, alley, waterway, or utility easement in which the City has an interest. The term does not include:

(A) a private easement; or

(B) the airwaves above a public right-of-way with regard to wireless telecommunications.

Service pole means a pole, other than a City-owned utility pole, owned or operated by the City and located in a public right-of-way, including:

(A) a pole that supports traffic control functions;

(B) a structure for signage;

(C) a pole that supports lighting, other than a decorative pole; and

(D) a pole or similar structure owned or operated by a municipality and supporting only network nodes.

Traffic Signal means any device, whether manually, electrically, or mechanically operated by which traffic is alternately directed to stop and to proceed.

Transport facility means each transmission path physically within a public right-of-way, extending with a physical line from a Network Node directly to the network, for the purpose of providing backhaul for network nodes.

User means a person or organization which conducts a business over facilities occupying the whole or a part of a public street or right-of-way, depending on the context.

Utility pole means a pole that provides:

(A) electric distribution with a voltage rating of not more than 34.5 kilovolts; or

(B) services of a telecommunications provider, as defined by Chapter 284, Section 51.002, Utilities Code.

Wireless service means any service, using licensed or unlicensed wireless spectrum, including the use of Wi-Fi, whether at a fixed location or mobile, provided to the public using a Network Node.

Wireless service provider means a person that provides wireless service to the public.

Wireless facilities mean "Micro Network Nodes," "Network Nodes," and "Node Support Poles" as defined in Texas Local Government Code, Chapter 284.

Sec. 4.08.242 Use And Occupancy Of Public Rights-Of-Way.

(a) Pursuant to this division and subject to the Design Manual and the Code, a wireless network provider has the nonexclusive right to use and occupy the public rights-of-way in the City for the purpose of constructing, maintaining, and operating its facilities used in the provision of Wireless facilities.

(b) The terms of this division shall apply to all wireless network providers' facilities used, in whole or part, in the provision of wireless services throughout the City, including any annexed areas upon the effective date of annexation or the date the City provides the company written notice, whichever date occurs later.

Sec. 4.08.243 Compliance With Design Manual And Applicable Codes.

All wireless network providers shall comply with the terms of this right-of-way management ordinance, City applicable codes, and the terms and conditions of the City's Design Manual.

Sec. 4.08.244 General Construction And Maintenance Requirements.

A network provider shall construct and maintain Network Nodes and Network Node Support Poles described in the Code in a manner that does not:

(a) Obstruct, impede, or hinder the usual travel or public safety on a public right-of-way;

(b) Obstruct the legal use of a public right-of-way by other utility providers;

(c) Violate nondiscriminatory applicable codes;

(d) Violate or conflict with the City's publicly disclosed public right-of-way design specifications; or

(e) Violate the federal Americans with Disabilities Act of 1990 (ADA).

Sec. 4.08.245 Permit Applications.

(a) Except as otherwise provided in Chapter 284 of the Code, a network provider shall obtain a permit or permits from the City to install a Network Node, Node Support Pole, or Transport Facility in a City public right-of-way.

(b) As required by Chapter 284 of the Code, the City shall not require a network provider to perform services for the City for which the permit is sought.

(c) A network provider that wants to install or collocate multiple Network Nodes inside the municipal limits of the City is entitled to file a consolidated permit application with the City for

not more than 30 Network Nodes and upon payment of the applicable fee(s), receive a permit or permits for the installation or collocation of those Network Nodes.

(d) The network provider shall provide the following information in its permit applications:

(1) Applicable construction and engineering drawings and information to confirm that the applicant will comply with the City's Design Manual and applicable codes;

(2) Any additional information reasonably related to the network provider's use of the public rights-of-way to ensure compliance with the Design Manual and this division;

(3) A certificate that the Network Node(s) complies with applicable regulations of the Federal Communications Commission; and certification that the proposed Network Node(s) will be placed into active commercial service by or for the network provider not later than the 60th day after the date of construction and final testing of each Network Node is completed.

(4) A certificate of insurance that provides that the Network Provider and its contractor each have the minimum coverage required by the City's Risk Management Department.

(e) **Exception:** As provided in Section 284.157 of the Code, a network provider is not required to apply, obtain a permit, or pay a rate to the City for:

(1) Routine maintenance that does not require excavation or closing of sidewalks or vehicular lanes in a public right-of-way;

(2) Replacing or upgrading a Network Node or Network Pole with a node or pole that is substantially similar in size or smaller and that does not require excavation or closing of sidewalks or vehicular lanes in a public right-of-way; or

(3) The installation, placement, maintenance, operation, or replacement of Micro Network Nodes that are strung on cables between existing poles or Node Support Poles in compliance with the National Electrical Safety Code;

(4) Notwithstanding Subdivision (e) above, the network provider or its contractors shall notify the City at least 24 hours in advance of work described in this Subdivision (e).

Sec. 4.08.246 Installation In Historic Districts Or Design Districts

A network provider must obtain advance written consent from the City Council before collocating new Network Nodes or installing new Node Support Poles in an area of the City that has been zoned or otherwise designated as a historic district or as a design district if the district has decorative poles. The City has the authority to designate new historic districts and design districts at a future date.

Sec. 4.08.247 Installation In Municipal Parks And Residential Areas

A network provider may not install a new Node Support Pole in a public right-of-way without the City Council's discretionary, nondiscriminatory and written consent if the public right-of way:

(a) Is in a municipal park; or

(b) Is adjacent to a street or thoroughfare that is:

(1) Not more than 50 feet wide; and

(2) Adjacent to single-family residential lots or other multifamily residences or undeveloped land that is designated for residential use by zoning or deed restrictions.

(c) In addition to the above, a network provider installing a Network Node or Node Support Pole in a public right-of way shall comply with private deed restrictions and other private restrictions in the area that apply to those facilities.

(d) The network provider shall be further required to comply with guidelines set out in the City's Design Manual.

Sec. 4.08.248 Municipal Review Process By The City.

(a) Determination of Application Completeness: The City shall determine whether the permit application is complete and notify the applicant of that determination:

(1) For Network Nodes and Note Support Poles: no later than 30 days after the date the City receives the permit application.

(2) For a Transport Facility: no later than 10 days after the date the City receives the permit application.

(b) **Approval or Denial of Application:** The City shall approve or deny a completed application after the date it is submitted to the City:

(1) For Network Nodes: No later than 60 days after the date the City receives the complete application.

(2) For Network Support Poles: No later than 150 days after the date the City receives the complete application.

(3) For Transport Facilities: No later than 21 days after the City receives the complete application.

(c) **Basis for Denial of Application:** If an application is denied by the City, it shall document the basis for the denial, including the specific applicable City code provisions or other City rules, regulations, or other law on which the denial is based. The documentation for the denial must be sent by electronic mail to the applicant on or before the date that the City denies the application.

(d) **Resubmission of Denied Application**: The applicant may cure the deficiencies identified in the denial application.

(1) The applicant has 30 days from the date the City denies the completed application to cure the deficiencies identified in the denial documentation without paying an additional application fee, other than any fee for actual costs incurred by the City.

(2) The City shall approve or deny the revised completed application after a denial not later than the 90th day after the City receives the revised completed application. The City's review shall be limited to the deficiencies cited in the denial documentation.

(e) **Nondiscriminatory Review**: Each completed application shall be processed by the City on a nondiscriminatory basis.

Sec. 4.08.249 Time Of Installation.

A network provider shall begin installation for which a permit is granted not later than six months after final approval of the application and shall diligently pursue installation to completion. The City Manager may in his/her sole discretion grant reasonable extensions of time as requested by the network provider.

Sec. 4.08.250 Applicable Fees And Rental Rates To The City.

(a) As compensation for the network provider's use and occupancy of the City public rights-of-way, the network provider shall pay application fees and annual public right-of-way rental rates as set forth below, which shall be in lieu of any lawful tax, license, charge, right-of-way permit, use, construction, street cut or inspection fee; or other right-of-way related charge or fee, whether charged to the network provider or its contractor(s) within the City, except the usual general ad valorem taxes, special assessments and sales tax levied in accordance with state law and equally applicable to all general businesses in the City.

(b) **Network Nodes:**

(1) **Application Fee**: $500 per application covering up to five Network Nodes, and $250 for each additional Network Node per application.

(2) **Annual Public Right-of-Way Rate Fee**: The annual public right-of-way rate shall be $250.00 per Network Node installed in the City public rights-of-way. At the City's discretion, the City may charge the Provider a lower fee or rate if the lower fee or rate is:
   i. nondiscriminatory;
   ii. related to the use of the public right-of-way; and

iii. not a prohibited gift of public property.

(3) **Public Right-of-Way Rate Adjustment**: As provided in Section 284.054 of the Code, the City may adjust the amount of the annual public right-of-way rate not more than annually by an amount equal to one-half the annual change, if any, in the Consumer Price Index (CPI). The City shall provide written notice to each network provider of the new rate; and the rate shall apply to the first payment due to the City on or after the 60th day following the written notice.

(c) **Node Support Poles**: The application fee for each Network Support Pole shall be $1,000.00.

(d) **Transport Facilities**:

(1) The application fee for each Transport Facility shall be $100.00.

(2) The annual Transport Facility rental rate shall be $28.00 monthly for each Network Node site located in a public right-of-way. However, no rate is required if the network provider is already paying the City an amount equal to or greater than the amount of other City right-of-way fees for access lines under Chapter 283 of the Code or cable franchise fees under Chapter 66 of the Texas Utility Code.

(e) **Micro Network Nodes**: No application fee is required for a Micro Network Node if the installation is attached on lines between poles or node support poles.

(f) **Collocation of Network Nodes on Service Poles.** Subject to an agreement with the City, the collocation of Network Nodes on City service poles shall be at a rate of $20.00 per year per service pole.

(g) **City-Owned Municipal Utility Pole**s. A network provider shall pay an annual pole attachment rate for the collocation of a Network Node supported by or installed on a City-owned utility pole based upon the pole attachment rate consistent with Section 54.024 of the Texas Utilities Code, applied on a per-foot basis.

(h) The City shall not seek or accept in-kind services in lieu of or as additional payment or consideration from any user of the public rights-of-way for use of the public rights-of-way.

Sec. 4.08.251 Indemnity.

As provided in Section 284.302 of the Code, a wireless Network Provider shall indemnify, defend, and hold the City harmless from and against all liability, damages, cost, and expense, including reasonable attorney's fees, arising from injury to person or property proximately caused by the negligent act or omission of the Network Provider. The City shall promptly notify the Network Provider of any claims, demands, or actions ("claims") covered by this indemnity after which the Network Provider shall defend the claims. The Network Provider shall have the right to defend and compromise the claims. The City shall cooperate in the defense of the

claims. The foregoing indemnity obligations shall not apply to claims arising solely from the negligence of City; however, they shall apply in the case of all claims which arise from the joint negligence of the Network Provider and the City; provided that in such cases, the amount of the claims for which the City shall be entitled to indemnification shall be limited to that portion attributable to the Network Provider. Nothing in this section shall be construed as waiving any governmental immunity available to the City under state law or waiving any defenses of the parties under state law.

Sec. 4.08.252 Effect On Other Utilities And Telecommunication Providers.

Nothing in this Right-of-Way Management Ordinance shall govern attachment of Network Nodes on poles and other structures owned or operated by investor-owned electric utilities, electric cooperatives, telephone cooperatives, or telecommunication providers."

SECTION 2. THAT all other ordinances or parts of ordinances inconsistent or in conflict herewith, or to the extent of such inconsistency or conflict are hereby repealed.

SECTION 3. THAT if any section, subsection, paragraph, sentence, clause, phrase, work or portion of this Ordinance is declared invalid, or unconstitutional, by a court of competent jurisdiction, that, in such event that it would have passed and ordained any and all remaining portions of this Ordinance without the inclusion of that portion or portions which may be so found to be unconstitutional or invalid, and declare that its intent is to make no portion of this Ordinance dependent upon the validity of any portion thereof, and that all said remaining portions shall continue in full force and effect.

SECTION 4. THAT this Ordinance shall take effect and be in full force and effect from and after the date of its passage and publication as required by law.

INTRODUCED on the 19th day of September, 2017, and finally PASSED, APPROVED and ADOPTED on this the 3rd day of October, 2017.

_____
Brenda Gunter, Mayor

ATTEST:

_____
Bryan Kendrick, City Secretary

APPROVED AS TO FORM:

_____
Theresa James, City Attorney

A RESOLUTION BY THE CITY OF SAN ANGELO CITY COUNCIL APPROVING THE DESIGN MANUAL FOR THE INSTALLATION AND CONSTRUCTION OF NETWORK NODES AND NODE SUPPORT POLES IN THE PUBLIC RIGHT-OF-WAY PURSUANT TO TEXAS LOCAL GOVERNMENT CODE §284.108.

WHEREAS, Chapter 284 of the Texas Local Government Code ("the Code") allows certain wireless network providers to install in the City's public rights-of-way their wireless facilities, described and defined in Section 284.002 of the Code as "Micro Network Nodes", "Network Nodes", and "Node Support Poles;" and

WHEREAS, the City Council has passed and approved a right-of-way management ordinance to regulate the installation of Network Nodes and Network Node Support Poles pursuant to Chapter 284 of the Code in a way that is fair, reasonable and nondiscriminatory; and

WHEREAS, as expressly allowed by Section 284.108 of the Code and pursuant to City police power authority reserved in Section 284.301 of the Code, the City Council desires to enact the *Design Manual for the Installation and Construction of Network Nodes and Node Support Poles in the Public Right-of-Way* ("the Design Manual") in order to meet its fiduciary duty to the citizens of the City, and to give assistance and guidance to wireless telecommunications network providers to assist such companies in the timely, efficient, safe and aesthetically pleasing installation of technologically competitive equipment.

NOW, THEREFORE, BE IT RESOLVED BY THE CITY COUNCIL OF SAN ANGELO, TEXAS THAT:

The City Council hereby approves the *Design Manual for the Installation and Construction of Network Nodes and Node Support Poles in the Public Right-of-Way*, which is attached here as Exhibit "A."

PASSED and APPROVED THIS 7th DAY OF November, 2017.

CITY OF SAN ANGELO, TEXAS

ATTEST:

_____
Brenda Gunter, Mayor

_____
Bryan Kendrick, City Clerk

APPROVED AS TO FORM:

_____
Theresa James, City Attorney

REPORT TO MAYOR & MEMBERS OF CITY COUNCIL

Requestor: Kimberly Holle, Budget Analyst, Sr., Budget, 325-657-4270

Meeting Date: November 7, 2017

Item type: Regular Item

Caption:

First public hearing and introduction of an ordinance amending the 2017-2018 budget for:
1. Grants and Capital Projects, and
2. Staffing levels - (Presentation by Finance Director Tina Direschke)

Summary/History:

This proposed amendment contains the following items (additional information attached):

Fire station 4 capital project; and
Police grant; and
Carryover of prior year's allocations for incomplete projects.
Exhibit D - Staffing Levels

Financial Impact:

$12,447,742 (see attached detail on Exhibit A of the ordinance).

Other Information/Recommendation:

Staff recommends approval.

Attachments:

1.	Ordinance	Ordinance.pdf
2.	Police Grant Memo	Police Grant.pdf
3.	Fire Medicare Memo	Medicare Supplement.pdf
4.	Carryover Memo	Carryover Memo.pdf
5.	Presentation	11-7-17 FIN Budget Amendment.pptx

Presentation:

Tina Dierschke

Approvals/Reviews:

Kimberly Holle	Created/Initiated
Theresa James	Approved
Anthony Wilson	Approved
Tina Dierschke	Approved
Theresa James	Approved
Becky Dunn	Approved
Bryan Kendrick	Final Approval

AN ORDINANCE OF THE CITY OF SAN ANGELO AMENDING THE BUDGET FOR THE FISCAL YEAR BEGINNING OCTOBER 1, 2017, AND ENDING SEPTEMBER 30, 2018, FOR INCOMPLETE PROJECTS, AND GRANTS.

WHEREAS the City of San Angelo has determined that certain budgeted amounts should be amended due to project changes and unforeseen circumstances, and

WHEREAS the resources necessary for these changes are available;

NOW THEREFORE, BE IT ORDAINED BY THE CITY COUNCIL OF THE CITY OF SAN ANGELO, TEXAS THAT:

The City's budget for fiscal year 2017-2018 be amended by the amounts contained in Exhibit A and D.

INTRODUCED on the 7th day of November, 2017, and APPROVED and ADOPTED on this the 21st day of November

ATTEST:

CITY OF SAN ANGELO, TEXAS

_____
Bryan Kendrick, City Clerk

_____
Brenda Gunter, Mayor

Approved as to Content and Form:

_____
Tina Dierschke, Finance Director

City of San Angelo
Proposed Budget Amendment
Exhibit A

Fund	Total Revenue Amendment	Total Expense Amendment	Net Benefit/(Cost)
101	415,639.00	504,838.00	(89,199.00)
103	26,500.00	26,500.00	-
203	-	20,000.00	(20,000.00)
260	-	1,217,170.00	(1,217,170.00)
270	-	507,690.00	(507,690.00)
501	-	47,234.00	(47,234.00)
502	-	1,164,185.00	(1,164,185.00)
512	-	4,526,288.00	(4,526,288.00)
520	-	4,433,837.00	(4,433,837.00)
	442,139	12,447,742	(12,005,603)

City of San Angelo
Proposed Budget Amendment
Additional Information

Project/Need	Source of Funding	Revenue	Expense	Net Benefit/ (Cost)
Peak Hour Ambulance/VPN/ Fire Station 4	Medicare Supplement	415,639	415,639	-
Police SWAT	State Grant	26,500	26,500	-
Carryover of prior year's allocations	Multiple Funds – fund balance	-	12,005,603	(12,005,603)
		442,139	12,447,742	(12,005,603)

Fire Department – Civil Service

Fire Chief	1
Assistant Chief	2
Battalion Chief	4
Fire Captain	12
Fire Lieutenant	20
Fire Engineer (or Driver)	50
Fire Fighter	82
Total Fire Department – Civil Service	171

Police Department – Civil Service

Police Chief	1
Assistant Chief	2
Police Lieutenant	7
Police Sergeant	28
Police Officer	132
Total Police Department – Civil Service	170

All Others

Civilians	610
Total All Others	610
Grand Total Staffing Levels	951

City of San Angelo

Memo

To: Jaime Guerrero, Assistant Finance Director

From: Ryan Jansa, Budget Analyst

Date: 10/19/17

Re: Budget Amendment Request

Purpose of Budget Amendment Request:

Budget for grant funds that will be used to purchase shields and helmets for SWAT personnel and targets for the police gun range.

Source of Funding:

2017 State Office of Government: Edward Byrne Memorial Justice Assistance Grant

Funding previously approved? If so, by City Manager or City Council and when?

The grant was approved by council on 2/7/17.

Project/Budget to be amended	Current Budget	Proposed Change	Proposed Revised Budget
Grant Revenue	0	26,500	26,500
Grant Expense	0	26,500	26,500
			0
			0
			0
			0

Additional Comments:

This is a competitive grant that we apply for annually and we are proud to have been selected for fiscal year 2018.

City of San Angelo

Memo

To: Jaime Guerrero, Assistant Finance Director

From: Brian Dunn, Fire Chief

Date: 10/23/17

Re: Budget Amendment Request

Purpose of Budget Amendment Request:

Cover cost of the peak hours ambulance, new fire station 4,contract services for medicare supplement, and VPN GPS lockup on apparatus.

Source of Funding:

Medicare Supplement Reimbursement

Funding previously approved? If so, by City Manager or City Council and when?

Peak hours ambulance (City Council 8/22/17), Fire Station 4 (City Council 10/3/17), VPN (City Manager 10/18/17)

Project/Budget to be amended	Current Budget	Proposed Change	Proposed Revised Budget
Revenue: Medicare Supplement	0	415,639	415,639
Expenses:			0
Peak Hours Ambulance	0	262,080	262,080
Contract Services	355,000	37,922	392,922
Fire Station 4	0	98,637	98,637
VPN	14,000	17,000	31,000

Additional Comments:

City of San Angelo

Memo

To: Jaime Guerrero, Assistant Finance Director

From: Kimberly Holle, Budget Coordinator

Date: 10/31/17

Re: Budget Amendment Request

Purpose of Budget Amendment Request:

Carryover remaining fiscal year 2016-17 funds for incomplete projects

Source of Funding:

Multiple funds - Fund Balances.

Funding previously approved? If so, by City Manager or City Council and when?

City Council approved the 2017-18 budget ordinance on September 19, 2017.

Project/Budget to be amended	Current Budget	Proposed Change	Proposed Revised Budget

Additional Comments:

See Attached chart for details.

City of San Angelo
Carryovers
FY 2017-18

FUND	DIVISION	PURPOSE	CARRYOVER
101	Facilities Maint.	Texas Dept. of Criminal Justice Work Camp	9,814
101	Facilities Maint.	Facilities electrical upgrades	7,352
101	Development Svcs	Relocation for new Planning Administrator	1,979
101	Street and Bridge	2013 Seal coat remediation	29,672
101	Animal Services	Electrical improvements / HVAC	5,992
101	Animal Services	Building maintenance and assessment	34,390
203	Recreation	Sports tournaments investment funds	20,000
260	Water	Police upgrades for Lake Patrol pickup	10,000
260	Water	Utility work for street projects	1,207,170
270	Wastewater	Utility work for street projects	507,690
501	Equipment Maint.	Annual maintenance replacement	47,234
502	Fairmount Cemetery	Fairmount pavestone work	2,846
502	Parks	City Hall landscaping	161,348
502	Fire	Purchase fire truck	999,991
512	Water	Utility work for street projects	4,526,288
520	Wastewater	Utility work for street projects	4,433,837
		GRAND TOTAL	12,005,603

City Council

November 7, 2017

Budget Amendment

	Revenue	Expense
Peak Hours Ambulance/VPN/ Fire Station 4	415,639	415,639
Police SWAT State Grant	26,500	26,500
Carryover of prior year's allocations for incomplete projects	-	12,005,603

Staffing Levels

- Reallocated FTE from third Assistant Police Chief to an additional Police Officer

City Council

November 7, 2017